In One Part—General News Sheet—16 Pages

The Los Angeles Times

Twenty-fourth Year.

PER ANNUM, $9.00. | Per Month, 75 Cents. or 2 1-2 Cents a Copy.

MONDAY MORNING, SEPTEMBER 11, 1905.

On All News Stands, Trains and Streets. | 5 CENTS

THE WEATHER.

BRIEF REPORT.

FORECAST—For Los Angeles and vicinity: Fair Monday; light west wind.

YESTERDAY—Maximum temperature, 84 deg.; minimum, 60 deg. Wind 5 a. m., west, velocity 2 miles; 5 p. m., southwest, velocity 9 miles. At midnight the temperature was 82 deg.

TODAY—At 2 a. m. the temperature was 64 deg.

FORECAST—For San Francisco and vicinity: Cloudy Monday; fresh southwest wind.

The complete weather report, including comparative temperatures, will be found on page 11.

POINTS OF THE NEWS

IN TODAY'S ISSUE OF

INDEX.

Earthquakes.
Tariff Changes.
Bombs for Baptists.
Japan's Treaty.
Notes: Labor Union Slap.
Airships Are Most Unruly.
Editorial Page: Pen Points.
Boy Stolen by Father.
"Liners:" Classified Advertising.
City and County Consolidation.
Sporting Events of the Day.
At the City's Gates.
Affairs in Neighboring Counties.
Los Angeles County Happenings.
The City in Brief: Vital Record.

SYNOPSIS.

CITY. Double sensation in Baptist Church; Deacon Dozier finally expelled and Pastor Smale ....Pomona girl torn from her babe husband by deputy Sheriff. ...City and city officers and leading citizens soon come out for consolidation of county and city governments. ...Rector of St. John's Church tells his first sermon....Electric men pay for Pasadena girl's vacation....Mysterious disappearance of guest of Hotel Catalina....Jail inmate kills days with wood alcohol. ...Gets $500 bail money from fallen friend....Machief wins yacht race. ...Boy race a farce....Rector Lee joins to Elks.

NORTHERN CALIFORNIA. Pasadena Congregationalists preparing for convention September 25-27....Pastor of All Saints scores modern methods....Consumptive picked up unconscious in street, and cared for. ...Feltwell, electrocuted by deadly wires in San Bernardino....Aftermath of Santa Monica livery-stable fire....San Francisco anarchist kidnaps his child from Escondido ...Sharks and hungry sharks ...Fair is expected to invade the precincts of Avalon....Great day ...Fishing waters of Catalina. ...Peace harmony makes itself felt....San Luis Obispo....Sheriffs' and special counties hotfooting ...Crooked and would-be road ...Dark outlook for companions ...Romo, mysteriously slain ...Prominent Orange ...Baffles police by silence as ...Fight....Engineer Lamy solves ...problem, and settlers flock ...Tenants of Lemoia....Orange ...Proudly her new High School ...Southern California veterans' memorial service at Huntington....Woodmen of the World ...Temple in Ocean Park.

MINING SLOPE. Labor unions ...Boss a hard slap....Hunting ...build electric roads to the ...Timber-land entries with ...Bank of Washington.

COMMERCIAL EASTERN. Commercial ...between Japan and America ...Secretary Taft wants tariff ...in Philippines....No divorcees ...marry in Canada....President ...of Chicago University may re...China will seek redress from ...and Russia for losses in Man...Keep report made public by ...President....Republicans must ...Roosevelt....Atchison direc...meet in October....Teamster ...in sight.

FOREIGN. BY CABLE. Govern...ment resign in Tokio,...Hostile ...meeting to arrange an ...Cholera found in Poland. ...Turkey stands on his dignity. ...Alarmed at conditions in ...Armenian riots still con...British people receive Ameri...today.

HUNTINGTON BUSINESS.

Will be Asked to Execute an ...Order Covering Southern ...California Roads.

SPECIAL WIRE TO THE TIMES.] ...Sept. 10.—[Exclusive ...At the annual meeting of ...Santa Fé & Santa Fé road, to ...October 26, three new direc...are to be elected to fill vacancies. ...Directors will be asked to ap...prove lease of the Oakdale & ...Sonora, the purchase of the ...property of the Jasper & East...ern, and the construction of ...lines will also be asked to ap...prove the execution of an agreement ...between Southern California and ...Utah for the purchase by the ...Santa Fé Southern California.

PARAGUAYAN WEAPONS SEIZED.

MONTEVIDEO (Uruguay) Sept. 10. ...[Exclusive Dispatch.] The Paraguayan ...government has requested the Uruguayan ...government to seize arms and muni...tions of war held by alleged leaders of ...the revolutionary movement in Para...guay. It is asserted that the move...ment is financed by friends of for...mer President Guerra.

FOUR PEOPLE DROWNED.

COPENHAGEN (Denmark) Sept. 10.—The ...steamer Venezia was ...run down in a dense fog...off Skallinge, on the ...coast of Jutland. The cap...tain and ten of the crew ...were drowned.

JAPAN'S TREATY.

New Alliance With United States.

Secret Emissary of Mikado Finishes His Negotiations With President.

Baron Kaneko States That Riots in Japan are Not Significant.

China and Japan May Join in Working Railways in Manchuria.

[BY DIRECT WIRE TO THE TIMES.]

OYSTER BAY (N. Y.) Sept. 10.—[Exclusive Dispatch.] Baron Kaneko, secret agent of the Emperor of Japan in the United States, and who, despite his denials, played an important part in the preliminaries to the Russo-Japanese peace, is of the opinion a commercial alliance between his country and the United States is practically assured. He was in Sagamore Hill today for luncheon upon invitation of the President. The meeting was also his farewell to Mr. Roosevelt. No foreign diplomat enjoys closer relations with the President than he. As he left Oyster Bay today for the last time the Baron said:

"My mission in this country has been to bring about an economic and commercial alliance between the United States and Japan for the development of the Far East. I consider my mission accomplished and am going home. I may return, however, for I believe that in the wonderful commercial expansion of your country my people cannot learn too much. In my work in America I have interested many leaders of commerce in an economic alliance. Several have taken up my ideas even more extensively than I had expected. Now that our war is ended, the commercial interests of the United States must of necessity work hand-in-hand in the new economic problems of the Far East. Preliminary to all this we must foster an interchange of products. We produce things that you want and do not know about; we need your products and wish to know more about them."

"Will Japan at once seek control of the Chinese railways south of Pekin?" was asked of him.

"For the present, I think, we have enough on our hands with the Manchuria Railway, which the peace treaty gives us and the Korean system, which is being pushed to completion."

RIOTS UNIMPORTANT.

Speaking of the disturbances in Tokio, Baron Kaneko admitted that the riots might not have occurred if the peace terms agreed upon had not been withheld from the public. "Were the riots the result of political agitation by the government opposition?"

"I hardly think so," he replied. "Political leaders of the parties have learned too much to use this means of expressing their disappointment. Anti-foreign riots are common to all nations. You have had them in Chicago and San Francisco. They are like abscesses—they must break sometimes."

"Do you believe any anti-American sentiment will grow out of the signing of peace?"

"Not for a moment. There is a general regret throughout Japan for the unfortunate attack on Mr. Harriman. Of course, there is no feeling against him. The mob in Tokio, like other mobs, cannot distinguish between Americans and Europeans. Japan and America will be strong friends."

Turning again to the question of his mission, "Wars are fought for commerce; peace is made for commerce. A commercial alliance is the strongest of all alliances."

NO PARTNERSHIP.

It is now evident that it was the presence of Baron Kaneko in America which aroused the suspicions of Russia and gave rise to various reports that there existed a secret partnership agreement between Japan and this country for the development of Japanese commerce and transportation. Baron Kaneko would not admit that China was acting for Japan in the purchase of the Canton-Hankow Railway rights, but intimated that Japan might seek to develop lines tributary to the Manchurian Railway when that system had been perfected.

LOS ANGELES LOSES.

NEW YORK, Sept. 10.—By unanimous consent of the Companions of the Forest, the female auxiliary of the Ancient Order of the Foresters of America in convention here, Mrs. A. E. Poth of New York was yesterday elected Supreme Chief Companion. Mrs. L. H. Atwood of Los Angeles whose name was prominently mentioned for the chiefship withdrew, leaving Mrs. Poth a clear field.

PLUCKY AMAZON.

Colorado Girl Steals Horse, Elopes and Tries to Kill Her Pursuing Father and Posse.

[BY DIRECT WIRE TO THE TIMES.]

RIFLE (Colo.) Sept. 10.—[Exclusive Dispatch.] Brought to bay by two members of a posse, Minnie Sewering, a girl horse thief, took refuge in a mountain gorge and fired more than twenty shots at her pursuers, compelling them to retreat under the cover of darkness. Last night she escaped and is supposed to be in the mountains near the State line of Utah and Colorado.

In company with her lover, Emil Stahl, the girl who is 17 years of age and a daughter of a wealthy rancher, eloped yesterday morning, the two taking six horses with them. In less than two hours her father had organized a posse. During their flight with the posse in sight the girl became separated from her lover. She had three horses with her. Her father desiring to kill Stahl, kept on after him with several of the posse and it is reported he is surrounded. The girl is plentifully supplied with ammunition and although in an unsettled country no fears are felt for her safety. Friends of the girl say her mind was probably affected by trashy literature and are amazed at her actions. Stahl was employed on a neighboring ranch. Unless the girl's father is restrained he will surely kill Stahl.

CHINA WILL ASK REDRESS.

WANTS DAMAGES FOR LOSSES CAUSED BY WAR.

Has Formally Served Notice on the Ministers of Japan and Russia That Chinese Citizens Must be Reimbursed—Matter Will be Submitted at Once to The Hague Tribunal.

[BY DIRECT WIRE TO THE TIMES.]

WASHINGTON, Sept. 9.—[Exclusive Dispatch.] The spectacle of China appealing to Russia and Japan to submit to the arbitrament of The Hague Tribunal the validity and amount of her claims against these nations, promises to constitute the next act in the great drama of civilization being enacted in the Far East. This was learned at the Chinese legation almost simultaneously with the announcement that China was preparing a demand on Russia and Japan for the reimbursement of her citizens in Manchuria for losses they had suffered as a result of the hostilities in that province. Diplomatic representatives of both belligerents in Peking received formal notice that their countries would be held responsible for losses so inflicted.

Following this formal notice the Chinese government has taken preliminary steps for the organization of courts of claims, modelled after the Spanish treaty claims commission now sitting in Washington. To this court of claims will be confided the duty of ascertaining the precise damage suffered by Chinese citizens in Manchuria and on the reports of this court will be based specific demands for reimbursement hereafter to be made.

SPAIN NOT ANGRY.

American Eclipse Expedition is Given Much Attention from Citizens of Valencia.

[BY THE ASSOCIATED PRESS—P.M.]

WASHINGTON, Sept. 10.—The Navy Department has received an interesting report from Rear-Admiral Chester, who had command of the naval expedition sent out from this country to establish stations in Spain and Northern Africa to view the recent solar eclipse, in which he speaks of the friendly manner in which the party was received in Spain and of the kindness and consideration shown them by the Spanish people. He states that the Minneapolis was the first American man-of-war to visit Valencia and that she was the recipient of much attention from the people. The squadron arrived at the beginning of a fete which lasted ten days and the officers and men took part in some of the exercises by special invitation.

At Bona, Algeria, the officers of the Minneapolis and details from the crew were guests at a banquet to which they were invited by the Mayor, and which ler "ng governmental officers and prominent citizens were present. Sentiments of good will between the American and French people were exchanged. The senior French naval officer, under instructions from the commandant of the French naval force in Algeria, offered every possible assistance. Admiral Chester especially commended the conduct of his crew.

TO SAVE THE WORLD.

New Society in Indiana Will Begin Pasting Religious Tracts in All Street Cars.

[BY DIRECT WIRE TO THE TIMES.]

RICHMOND (Ind.) Sept. 10.—[Exclusive Dispatch.] To have a placard bearing scriptural quotations placed in all the street cars of the United States and also to utilize the bill boards in all the cities for the display of biblical texts in large type, are two of the objects of the Silent Evangel Society, the organization of which in Indiana was announced today. It is incorporated with $5000 capital stock. The work of placarding the Indiana street cars will begin at once.

EARTHQUAKE SHOCKS TERRORIZE ITALY.

New Disturbances Effect Much Greater Area Than Former Ones.

Populace is Terrified by the Great Catastrophe—The Pretty Towns Facing Classic Island of Stromboli are Ruined and Will Not be Rebuilt—Many Fissures are Two Miles Wide—Relief Fund Promised.

[BY THE ASSOCIATED PRESS—P.M.]

ROME, Sept. 10.—Further slight earthquake shocks today caused additional terror among the inhabitants of Calabria. The damage, however, was insignificant, although the disturbances affected a more extended area, reaching Reggio and Naples. The activity of Mt. Vesuvius increased, while the violent eruption of the ancient crater on the island of Stromboli is still in progress.

The population appears to have been stupefied by the catastrophe. The greatest caution is necessary in the search for the victims, as the walls are continually falling. Soldiers, citizens and doctors are working heroically, but they have to be frequently relieved because of nervous breakdowns, resulting from the horrible sights encountered by them.

Along the Gulf of St. Eufamia, facing the Island of Stromboli, all the picturesque villages are totally ruined, and many of them may not be rebuilt, because the surviving inhabitants have resolved to emigrate to the United States. Most of the deaths occurred among women and children, the men escaping as they were at work in the fields when the principal shock took place.

ROME, Sept. 10.—[Exclusive Dispatch.] The royal train with the King fo' Italy on board, coming from Racconigi arrived here this morning at 8 o'clock. All the cabinet and the authorities were awaiting his arrival. In the waiting-room of the station the King held a cabinet meeting to decide on the best steps to be taken for the relief of the victims of the earthquake in Calabria and Merrier-a. His Majesty said he would visit all the places which had suffered and besides the money already dispatched he would send more assistance. The Premier, Signor Fortis, informed the King that he greatly regretted that, owing to his state of health, he was unable to accompany him.

At a quarter of 9 His Majesty, accompanied by General Pedotti, the Minister of War, left for Catalzaro, near the scene of the disaster, where he will arrive tomorrow morning. The German Emperor telegraphed his condolences to the King and placed $5000 at the disposal of the Premier, Signor Fortis. President Loubet also sent a message of sympathy for the victims.

At a cabinet meeting it was unanimously decided not to levy the taxes due on those to be paid at the end of the year in the provinces which had suffered by the earthquake. From the first exact reports sent by the minister of the interior it appears that other villages besides those already mentioned suffered considerable, but the number of victims is reduced owing to the fact that many people who fled were accounted for as dead. The minister of public works, Signor Ferraris, telegraphs to the premier that everywhere he has found terrible desolation and that there is a great demand for bread and wood to construct huts and a number of the sufferers are anxious to emigrate to America. In many sections there are immense crevices in the ground 3000 to 4000 yards wide. The soldiers and sailors of the squadron performed countless acts of heroism, working without rest for three days and nights without intermission. The government has decided to send to the prefects of the Calebra $50,000. The king has sent his automobile to Catalzaro so as personally to visit all the villages affected.

POPE SENDS BENEDICTION.

The Pope has sent his benediction to the victims of the disaster. In the village of Tiriolo, near the earthquake a rain of cinders fell, preventing many of the fugitives from saving themselves and shortly before the disaster there were many electrical phenomena and many wells dried up.

NEW ARBITRATION TREATY.

RIO DE JANEIRO, Sept. 10.—[Exclusive Dispatch.] An arbitration treaty between Argentina and Brazil was signed on Friday. It is identical with the treaty existing between Argentina and Italy. The Chamber of Deputies at Buenos Ayres has adopted a bill abolishing all export duties in Argentine Republic.

PRINTERS TO STRIKE.

INDIANAPOLIS, (Ind.) Sept. 10.—From information given out tonight by James M. Lynch, president of the International Typographical Union, a strike of union printers employed in Typothetae shops in St. Louis and Cincinnati may occur tomorrow and within a few days at least 100 cities throughout the United States may be involved.

REPUBLICANS MUST BACK ROOSEVELT.

[BY DIRECT WIRE TO THE TIMES.]

BOSTON, Sept. 10.—[Exclusive Dispatch.] Senator Lodge, whom it was rumored some time ago had fallen out with President Roosevelt, has issued an impassioned exhortation to Massachusetts Republicans, taking them to "back up Roosevelt."

At the beginning of his address, he outlines his ideas of the fall campaign as follows: "Candidates—If any one is curious to know my preference, if he will come to me October 7 (date of the State convention) I will tell him.

"Platform—Roosevelt.

"Slogan—Pile up a majority.

"Don't go back on the President."

He continues: "Last year we gave to the President a majority of 92,000 We gave an aggregate majority of 66,000 to your Congressmen and yet as honest and courageous a man as ever sat in the government's chair was beaten.

"Great questions are being handled by the President with the utmost skill. We must not hamper him by an adverse vote on our State ticket and then try to explain it away."

PEACE TREATY BRINGS TARIFF CONCESSIONS.

[BY DIRECT WIRE TO THE TIMES.]

OYSTER BAY (N. Y.) Sept. 10.—[Exclusive Dispatch.] In gratitude for the work of President Roosevelt in bringing about peace with honor, the Czar will put an end to the discriminating duties levied on all American products. This tribute to America was presented by M. Witte, Russia's senior peace plenipotentiary, as a farewell gracious offering to President Roosevelt at Sagamore Hill last night.

The news was a complete surprise to the President, whose aims for peace had no ulterior political motive. When M. Witte and Baron Rosen met the Presidents in the trophy-room before dinner last night, the senior envoy stepped forward and presented the following communication:

CZAR'S CONCESSION.

"Some years ago, in consequence of a misunderstanding in the interpretation of the most-favored-nation clause, there were established in Russia on several articles of American production, custom duties on a higher scale than those levied on the same articles when imported from other countries.

"His Majesty, the Emperor of Russia, has commanded me to inform the President of the United States that he has been pleased to order the discontinuance of the levying of such higher duties on American products in order that henceforth the American manufacturers should pay the same duties as importers from other countries."

President Roosevelt warmly thanked the Czar through M. Witte for his friendly message. The President's official reply has not been given out, but it is known he regards the Czar's act as the most sincere compliment Russia could pay to America for her part as peacemaker.

The immediate result of this concession will be felt by English and German manufacturers of machinery, and more especially by the latter.

Under the higher duties put on American machinery, Germany had made great inroads in a field in which she cannot hold her own on equal terms.

SMART YOUNG MAN.

Though a Millionaire Many Times He is Learning Plate Glass Trade from Beginning.

[BY DIRECT WIRE TO THE TIMES.]

RICHMOND (Ind.) Sept. 10.—[Exclusive Dispatch.] Heir to many millions and the possessor of other millions in his own right, yet employed at the most menial labor in the plant of the Pittsburgh Plate Glass Company in Kokomo, Ind., is the remarkable record of Robert H. Pitcairn. He is the son of the late Robert H. Pitcairn, president of the plate glass trust and a multi-millionaire. Robert Pitcairn is about 24 years old and has taken on himself the task of learning the plate glass trade from the bottom to the top. He started at eighty cents a day, is a faithful worker and obeys the bosses' orders to the letter.

NO DIVORCEE MAY REMARRY.

CHURCH OF ENGLAND ISSUES A FIERCE DECREE.

Divorced Person Cannot Wed Another So Long as the Other Party to the Divorce is Alive—Action is Binding in Canada—Catholics Long Since Made Such Ruling.

[BY DIRECT WIRE TO THE TIMES.]

QUEBEC, Sept. 10.—[Exclusive Dispatch.] No clergyman owing obedience to the Church of England in Canada can hereafter solemnize marriage between a divorced person and another so long as the other party to the divorce is living.

This was the decision reached at midnight Saturday by the general synod of the Dominion of Canada representing every diocese and every part of the country from the Atlantic to the Pacific and from the American boundary to the Arctic Ocean.

Only eight of the clergy opposed it, but the laity almost defeated it, the majority being only nine. The Canadian branch of the Anglican Church is the first in the world to take this action. No other church but that of Rome has yet taken it. A strong fight was waged in the synod all day yesterday for permission as now, for the marriage of an innocent party to a divorcee on the ground of the injustice of punishing an innocent for the guilty.

CHOLERA IN POLAND.

WARSAW, Sept. 10.—In the village of Wysock, government of Volhyniya on the frontier of Russian Poland, a raftsman who returned from Prussia and eight other persons have died of cholera. The village has been isolated.

BOMBS FOR BAPTISTS.

Rev. Smale Leaves His Church.

Deacon Melville Dozier is Expelled by Vote of Two to One.

Minister's Resignation Follows at Exciting Evening Session.

Dozier Declares He Was Not Legally Ousted and the Fight is on.

TWO bombs exploded yesterday at the First Baptist Church, so long the seat of war.

At the morning service, Deacon Melville Dozier was expelled.

After a stormy session, at the night service Pastor Joseph Smale resigned and his resignation was accepted.

As a result the church is hopelessly divided, and the end is not yet.

The history of the church is one long succession of discord and strife between pastor and people.

A little over two years ago the first severe blow came when a large part of the membership separated from the mother church.

There were church trials, and the pastor was haled before the sovereign body of the church to explain. To the congregation Rev. Mr. Smale presented his case and won.

Formal charges were filed against the minister.

Formal charges were presented against the leading members of the church.

There were long arguments pro and con. Witnesses were examined. The newspapers were filled with the accusations and counter-accusations of the contestants.

Pastor Smale told some of his church members publicly that the devil was in them and he prayed that the devil might be cast out of them.

His opponents replied that the pastor was a tyrant in his church rela-

(Continued on Fifth Page.)

PASTOR JOSEPH SMALE,

of the First Baptist church, Los Angeles, who resigned after causing the expulsion of Deacon Dozier yesterday.

WASHINGTON.

TARIFF CHANGES.

Free Trade for the Philippines.

Secretary Taft More Than Ever Convinced of Its Necessity.

Importers of Hemp from the Islands Take Advantage of Present Law.

New Treaty for Criminals Will be Signed With England.

[BY DIRECT WIRE TO THE TIMES.]

WASHINGTON, Sept. 10.—[Exclusive Dispatch.] Secretary of War Taft's return from the Philippines will mark a renewal of the fight for free trade in Philippine products, especially sugar and tobacco. The last Congress declined to wipe out existing schedules on Philippine products, which are only twenty-five per cent. less than the maximum rates. Secretary Taft has declared he will keep up the fight until he wins, and some of the reports from the Orient say he has brought Payne, chairman of the House Committee on Ways and Means, to his way of thinking.

TAFT'S IDEA.

The ideal toward which Secretary Taft is working is the abolition of the existing Philippine tariff in favor of free trade, but present conditions are unfavorable to such a step. The revenues of the civil government of the islands are for the most part derived from the custom revenues. A system of internal revenue taxation has been put in force, but it is extremely unpopular with the natives and yields only a fraction of the money needed for running the civil government.

Pending Mr. Taft's return it is not known what he will lay most stress upon in the free trade proposition. The necessity for repeal of the law which directs refunding of the export duties upon Philippine products admitted duty free to the United States, is pronounced very great. Hemp is now admitted free and the exporters in the Philippines then apply for a drawback of the export duty.

SHARP EXPORTERS.

This is unsatisfactory because many exporters route their hemp products through the United States to other countries, and seek by so doing to save the export duty payment. A well-known firm of Philippine exporters sent a cargo of hemp to the United States. It was admited duty free and then exported from the United States to Nova Scotia. When the firm puts in a claim for the export duty it will be refused.

There is no extradition treaty between the Philippines and North Borneo, the affairs of which are under the control of a British chartered company. The British government has indicated its willingness to extend existing extradition treaties to North Borneo. Several persons accused of crimes in the Philippines have successfuly evaded capture by fleeing to North Borneo.

AFTER THE STANDARD.

Injunction is Granted in Missouri That May Work Hardship on the Big Company.

[BY DIRECT WIRE TO THE TIMES.]

KANSAS CITY (Mo.) Sept. 10.—[Exclusive Dispatch.] Atty.-Gen. Hadley filed a suit for an injunction in the Circuit Court of Jackson county yesterday against the Standard Oil Company, the Waters-Pierce Oil Company, the Republic Oil Company, H. C. Grenner, doing business under the firm name of International Oil Works, and H. A. Williamson, doing business under the firm name of H. A. Williamson & Co.

The temporary injunction, or restraining order, was granted by Judge Park of the Kansas City Circuit Court, and the case will come up for final hearing on September 23, on which day the writ is made returnable.

Should the injunction be made permanent the companies and individuals mentioned will be prohibited from doing business longer in this State in violation of the anti-trust laws.

BIG AUTO RACE.

BRESCIA, Sept. 10.—At Mantua, Cretona, Brescia and in thirty-six other communes traversed by the circuit, hundreds of persons made an all-night vigil to be prepared for this morning's race for the Florio Cup. More than 300 automobiles arrived from cities adjoining the district, while the number of cyclists was legion. Troops to the number of 2500 guarded the course to prevent accidents. The total number present was estimated at 100,000.

Betting was indulged in to a considerable extent, the French favorite being Helery, while the Italians backed Lancie, to whom they gave an enthusiastic send-off. Six seconds before the clock struck 8, Helery rushed past at terrific speed, having covered the first round, 167 kilometers, in 1h. 2m. 24s. He was followed by a Dietrich machine driven by Rougier. The excitement increased while the competitors went around the course for the second time. Rougier sped by first, followed by Helery and Lancie. The committee of the race, after an examination of the starting and finishing times, found the best time for the day to have been 4h. 46 m., by Raglio in an Italian car, and he was declared the winner. Dury, in a De Dietrich, was second; Lancie, in a Fiat, third, and Helery, in a Darracq, fourth.

To Visit San Francisco

Without seeing the Diamond Palace would be like visiting Europe without seeing Paris. It is a leading feature of San Francisco, and conceded to be the most beautiful jewelry store in the world. Visitors cordially welcome. 221 Montgomery st., between Bush and Pine.

FEVER STATIONARY.

More Deaths Reported, but Smaller Number of New Cases in New Orleans and Vicinity.

[BY THE ASSOCIATED PRESS—P.M.]

NEW ORLEANS, Sept. 10.—Report to 6 p.m.: New cases, 27; total to date, 2289; deaths, 7; total deaths to date, 361; new foci, 11; cases under treatment, 256; discharged, 1677.

MORTALITY LARGER.

[BY THE ASSOCIATED PRESS—P.M.]

NEW ORLEANS, Sept. 10.—The unfavorable part of the Sunday report is the unusually large number of deaths. Another distinguished member of the Roman Catholic clergy is in the list, Father L. W. Queen of the Jesuit College. He died at 4 o'clock this afternoon, being ill exactly a week.

There was little news from the country today. The most important was that from the health office at La Fourche parish, reporting four cases at La Fourche Crossing. There were two deaths in that parish Sunday, one at Larose and one at Midway, between Cut-Off and Leeville.

Other country reports were: Patterson, 7 cases, 2 deaths; Tallulah, 11 cases, 2 deaths; Kenner, 2 cases, 1 death; Hanson City, 4 cases; Donaldsville, 2 cases; St. Roque, 2 cases; Pecan Grove, 1 death.

Mississippi—Gulfport, Bicksburg, 4 cases.

SICKLY MAN WANTS TROUBLE.

SULTAN OF TURKEY STANDING ON HIS DIGNITY.

Declares He Will Not Recognize Any Naturalization of Turkeys That Fly Again to Their Own Roosts—United States Stands by Treaty.

[BY THE ASSOCIATED PRESS—P.M.]

CONSTANTINOPLE, Sept. 9.—[Delayed in Transmission.] Mr. Leishman, the American Minister, had a long interview Friday with Tewfik Pasha, the Turkish Foreign Minister, with reference to the question of the principle involved in the case of Ghirkis Virtanian, claiming to be a naturalized American, who, it is alleged, shot and killed Apik Undjian, a prominent Armenian, on August 26, and of another Armenian, also said to be a naturalized American, who was arrested for connection with the attempt on the life of the Sultan on July 21.

The Porte persists in its refusal to recognize foreign naturalization of Ottoman subjects, who return to Turkey, and the American Minister adheres to the stipulations of the treaty of 1892, which does not make distinctions as regards citizens of the republic.

HONEST MAN'S CHANCE.

CHICAGO, Sept. 10.—[Exclusive Dispatch.] In connection with James O'Leary's recent flight there was a story today that Chief Collins obtained evidence against the reputed gambler and effectively stopped his business. It was obtained from an authentic source that the gambling powers in Chicago have clashed, and that Chief Collins has profited by the rivalry between the two principal factions sufficiently to obtain considerable valuable information. It is said O'Leary sought interest in the City of Traverse enterprise, but although some of his partners are involved in the floating poolroom management, O'Leary was not admitted, and at once sought to interfere with his rivals. It is said he placed gamblers upon the boat, and that these men acted as spies and supplied the police with information. Lake gamblers retaliated by telling about O'Leary's gambling stockade at the city limits and how he was obtaining his information.

Acting on this information, Chief Collins sent a lineman and several detectives to the place, and wires beneath the drainage canal, through which the gamblers were obtaining their racing news, were discovered and cut.

FATAL CYCLONE.

LAWTON (Okla.) Sept. 10.—A small tornado passed over the vicinity of Walter, twenty miles south of here last night, killing two persons and seriously injuring nine. The dead:

MRS. E. M. CHILDERS.
JOHN ROSS.

Several houses were blown down.

NO TROUBLE IN TOKIO.

Several Officials Give in Their Resignations.

Japs and Russians Meet to Arrange Armistice.

Many Soldiers Yet Unaware of Peace Treaty.

[BY THE ASSOCIATED PRESS—P.M.]

TOKIO, Sept. 10, 3 p.m.—Tsunayubi Adachi, Chief of the Metropolitan Police, has resigned and Kiyohide Seki, Governor of Nagano Prefecture, has been appointed his successor. It is believed that Viscount Yoshikawa, Minister of Home Affairs, has tendered his resignation, which it is thought will be accepted. Isaburo Yamagata, Vice-Minister of the Home Department, will probably succeed Yoshikawa. The resignation of the above named officials is the result of a week of turmoil. Yoshikawa and Adachi attracted most of the popular dissatisfaction on account of the closing of Hibaya Park to public meetings. The suspensions against the newspapers Nippon, Jinmin, Yorodzu, Niroku and the Miyako have been withdrawn and they all have resumed publication. The Asahi and Nippo, published at Osaka, and the Kammon, published at Shimonoseki, have been suspended. Tokio continues to be quiet. The anticipation of trouble in the Fukazawa district last night was not realized.

GEN. OKU'S HEADQUARTERS IN THE FIELD, Sept. 9, 11 a.m.—[Delayed in Transmission.] Gen. Fukushima left Kaiyuan today for the north to meet the Russian generals and arrange the details of an armistice. Gen. Fukushima positively refused to allow press correspondents to accompany him. The correspondents are still kept thirty miles in the rear of the amry, which has not yet been informed of the signing of a peace treaty. The terms of the treaty will probably prove to be unpopular, but no demonstration is feared.

SOLDIERS COME TOGETHER.

[BY THE ASSOCIATED PRESS—P.M.]

GODZYADANI (Manchuria) Saturday, Sept. 9.—At 1 o'clock this afternoon a Japanese commissioner bearing a white flag and escorted by fifty soldiers, arrived at a post near the railway, and handed to the Rusian officers who went to meet him a letter from Field Marshal Oyama to Gen. Linevitch, congratulating him on the conclusion of peace and begging him to appoint Russian plenipotentiaries to arrange an armistice. Field Marshal Oyama appointed Gen. Fukushima as plenipotentiary for his side, the letter announced, and he suggested Chakhedza as the meeting place.

WARRIORS RELAXING.

[BY THE ASSOCIATED PRESS—P.M.]

GUNSHU PASS (Manchuria) Saturday, Sept. 9.—News having been received that peace negotiations at Portsmouth are approaching a conclusion, the correspondent of the Associated Press has made a survey of all the Russian positions from Mongolia to headquarters, the object, in part, being to ascertain the manner in which the efforts making for peace were viewed by the army. The negotiations received no official recognition in the field prior to their successful conclusion, the army keeping in a state of preparedness for battle until the receipt by Gen. Linevitch of a telegram from Emperor Nicholas, declaring that the treaty had been signed, and that His Majesty accepted the conditions arrived at. This telegram was officially published in the army newspapers on September 6, and the outlines of the peace conditions were printed in the same publication today.

The officers thereafter observed military decorum in the strictest sense, but the soldiers, with the consent of the officers, engaged in feasting and other forms of celebration. It will be a week more before the entire army is fully informed of the conclusion of peace, but the news was discounted long since by the prevailing conviction that since the appointment of the plenipotentiaries peace was a foregone conclusion. It may be said that to the great majority of the officers and men so far informed the news that the war is at an end is most welcome.

DRINK TO TEDDY.

Thousands are daily drinking to the health of President Roosevelt. The correspondent, who is the only remaining foreign newspaper man with the Russian army, was everywhere asked by the men if he was an American, and on being answered in the affirmative they captured him and tossed him many times in the air, after the manner of the Cossacks, while their officers gently protested against the seemingly questionable form of their admiration.

Everywhere along the railway where newspapers could be obtained the soldiers eagerly scanned the news and then expressed their joy by singing, which they continued late into the night, at intervals cheering for President Roosevelt.

With the exception of the loss of a captain and two orderlies on the east front within the past two weeks and of nine men in the center a week ago, there have been no casualties. The cessation of hostilities was preceded only by unimportant reconnoissances involving small parties of scouts. Care has been taken to prevent further loss of life.

Owing to the enormous tract of country east of Hailung Cleng and between the Russian lines along the Vladivostok railroad and the Japanese position in the Chang Paishan range, it will require some time to reach all the elements operating in the interests of both armies, and in restoring the regions occupied by both flanks to order.

The officers are holding races at Toershu and at other places.

The Fourth Siberian Army Corps, which played a conspicuous part throughout the war, was reviewed September 5 by its commander, Gen. Zaroubaieff, who has won high fame throughout the army because of his prominence in the battles of Tatchekiao and Liao Yang, in the protection of Mukden and in the retreat from that place.

The general is mentioned as among the first who will return home. The disability of Gen. Zerpitzky has steadily increased, and he will be compelled to return to Europe. This officer was noted for his singular bravery throughout the war. He was wounded at Mukden, when he lost three-fourths of his Tenth Army Corps. It is reported that Gen. Linevitch will leave soon. The General Staff is engaged in plans for changing the commanders throughout the army, preparatory to evacuation.

AFRAID TO RETURN.

Among the soldiers generally there is a feeling of apprehension regarding the internal affairs of Russia, and many of them have expressed a desire to remain in Manchuria indefinitely.

Prince Frederick Leopold of Prussia, who has been with the army since the beginning of May, has announced his intention of returning to Germany.

After a prolonged war on an enormous scale, and after the great preparations recently made to continue the struggle, the Russian army, in complying with the conditions of peace surrender two complete positions with field works of vast extent, and even more intricate than those of Liao Yang, besides positions of great strength protecting its communications, but notwithstanding this, the correspondent found among both officers and men a generally prevailing sense of the remarkable fairness of the conditions by which a terrible war has been brought to a close.

The advocates of further fighting, however, seemed to be convinced that the flower of the Japanese army had gone, leaving only old reservists and inferior recruits, while the constant strengthening of the Russians with young recruits they believed, give them a large balance of power which would have enabled them not only to fight one more great battle, but enforce peace thereafter. The impression prevailed among these advocates that the army was nearly twice its real size, and their feeling of strength was due to this exaggeration of the facts.

Since the reception of the Emperor's testimony to the bravery and self-sacrifice of the soldiers and the declaration of the final acceptance of peace terms, the army has become obediently passive. All peace news, except that direct from the ministers of the Emperor, is placed at the end of the dispatches printed in the army publication. This is given as little prominence as possible.

PITH OF NEWS FROM THE MIDDLE WEST.

[BY DIRECT WIRE TO THE TIMES.]

CHICAGO, Sept. 10.—[Exclusive Dispatch.] Alternating showers and sunshine with a decided drop in the temperature induced churchgoers today to carry umbrellas and wear heavy wraps The forecaster promises sunny skies and moderate temperatures for the next two days. The maximum temperature today was 70 and the minimum 65. Middle West temperatures:

Alpena, 78; Bismarck, 64; Cairo, 86; Cheyenne, 78; Cincinnati, 72; Clevelann, 70; Concordia, 72; Davenport, 74; Denver, 82; Des Moines, 82; Detroit, 74; Devil's Lake, 86; Dubuque, 74; Duluth, 60; Edmonton, 62; Escanaba, 74; Grand Rapids, 72; Green Bay, 80; Helena, 82; Huron, 84; Indianapolis, 70; Kansas City, 80; Marquette, 76; Memphis, 86; Milwaukee, 74; Minnedosa, 78; North Platte, 84; Omaha, 86; Rapid City, 90; St. Louis, 78; St. Paul, 82; Sault Ste. Marie, 78; Springfield, Ill., 70; Springfield, Mo., 76; Wichita, 80; Williston, 90.

SHEA'S END COMING.

The first fruits for that faction of the International Brotherhood of Teamsters, which demands the overthrow of President Cornelius P. Shea and his administration, were garnered today in Chicago, when three of the largest local unions voted almost unanimously to repudiate Shea and the actions of the Philadelphia convention; to withdraw the payment of per capita tax to the International Brotherhood, and for the adoption of the referendum on all important questions.

OIL MAN SUICIDES.

Ruined by disastrous financial ventures and the victim of a malady which caused him acute pain, Brewer Button, formerly a wealthy oil man of Western Springs, Ill., committed suicide by inhaling gas in a cheap rooming-house early this morning. A hastily scribbled note found by the police near the body leads to the inference that family troubles may have furnished an additional motive. The bitterness with which he contemplated his wrecked fortunes is made evident in the note which he scribbled at midnight Saturday on the back of an envelope found in the inner pocket of his coat near the bed on which the body lay. The message read: "I ask your forgiveness for the annoyance, but I cannot help it, I am all in (midnight.) Notify no one, for no one cares. The potters' field is all that is necessary." Button a few years ago was rated worth $1,200,000 and had large oil interests in Western Pennsylvania and Ohio. On his body $1.50 was found.

HARPER MAY RECOVER.

[BY DIRECT WIRE TO THE TIMES.]

BATTLE CREEK (Mich.) Sept. 10.—[Exclusive Dispatch.] President W. R. Harper's condition shows continued improvement and the head of the University of Chicago is hopeful of being able to resume the fall work of his position in a short time.

PEPPER CAUSES INSANITY.

[BY DIRECT WIRE TO THE TIMES.]

STERLING (Ill.) Sept. 10.—[Exclusive Dispatch.] In an attempt to commit suicide, Miss Bessie Lum of Morrison filled her eyes with cayenne pepper and turned on the gas in her bedroom. When rescued the pepper had blinded her for life and she was declared insane.

NEGROES MUST GO.

[BY DIRECT WIRE TO THE TIMES.]

LAMPASAS (Tex.) Sept. 10.—[Exclusive Dispatch.] The citizens of Rock Church, a little village in this county, in mass meeting unanimously agreed not to employ negroes for any purpose in the future and all that have negroes in their service are expected to discharge them before October 1.

WEALTH OF GOOD MONEY.

MINT DIRECTOR'S REPORT SHOWS BIG INCREASE.

California Has the Largest Amount of New Precious Metals and Greatest Part of This Comes from Dredging—Product May Continue for Many Years—Silver in Lead Ore.

[BY THE ASSOCIATED PRESS—P.M.]

WASHINGTON, Sept. 10.—Director of the Mint Roberts today made public his estimate of the production of gold and silver in the United States for the calendar year 1904. These figures show an increased production over the calendar year 1903 of $7,131,500 gold and 3,486,000 fine ounces of silver. The largest gold gain was by California, which increased about $3,000,000 more than in the previous year, and a larger amount than in any year since the sixties. "This gain," the director says, "came chiefly from dredge operations and a further gain is expected during the current year and for some years to come. The California State Mining Bureau estimates the posible output of the dredges at $7,000,000 a year for thirty years. Colorado shows an increase of nearly $2,000,000 gold and 1,300,000 ounces of silver; Alaska a gain of $700,000 gold; Montana a gain of 2,000,000 ounces of silver; Utah a gain of 1,300,000 ounces of silver; Idaho a gain of 1,300,000 ounces of silver.

"Forty-eight per cent. of the silver was produced from lead ores, 26 per cent. from copper ores and the rest largely from ores which also carried gold."

The following table shows the approximated distribution by the leading producing States and Territories:

State—	Gold value.	Silver. Fine ozs.
Alaska	$ 9,054,200	$ 210,800
Arizona	3,343,900	274,100
California	19,100,600	1,532,500
Colorado	24,395,500	14,331,600

The total gold was $80,732,200; silver 75,786,100 fine ounces.

Total amount of gold mined 3,904,986 ounces and the commercial value of the silver produced was $33,515,938, making the total value of the two metals $114,259,138.

KEEP REPORT COMES OUT.

President Makes Public the Important Paper.

Grafting Was Uncovered in Several Places.

Minor Offenders to Go in Short Order.

[BY THE ASSOCIATED PRESS—P.M.]

OYSTER BAY, Sept. 10.—President Roosevelt today made public the report of the Keep Commission on its recent investigation of affairs in the Government Printing Office at Washington. The inquiry was made by special direction of the President on account of a protest he had received from the officials of the Mergenthaler Typesetting Machine Company against the award of a contract by Public Printer Frank W. Palmer to the Lanston Monotype Company for seventy-two machines of its make.

By order of the President, the contract with the Lanston Company was held up until an investigation could be made with the view of ascertaining whether the charges of favoritism and corruption in the letting of the contract were substantially founded, as heretofore chronicled in these dispatches. The President decided, after an examination of the Keep report, that the contract for the Lanston machines should stand. The Keep Commission reported that if the contract could be set aside "such a course would be desirable, although the commission states expressly that no corruption, payment or promise passed from the Lanston Monotype Company to the Public Printer or to any person in the government service."

ASSISTANTS GRAFTED.

It developed, however, that two important assistants of the Public Printer were indirectly interested in the Lanston company, "their wives being stockholders therein." The commission shows that a fair and impartial test of the Lanston and Mergenthaler machines was not made, and reports that the purchase of so large a number of Lanston machines was improvident and indicated "great partiality and bias on the part of the Public Printer." The commission regards the purchase as "maladministration."

The report of the commission is voluminous, containing about 16,000 words. Accompanying it is a memorandum by President Roosevelt in which he approves the report except as to the disposition of the contract for the Lanston machines, which he has directed shall stand.

The text of the President's memorandum follows:

OYSTER BAY, Sept. 9, 1905.

The conclusions of the commission are hereby approved, save the latter part of conclusion one. It does not appear that there is any question as to the validity of the contract in question. If it had not been for the conduct of the Mergenthaler company in preferring the charge discussed by conclusion two, that of corruption, I should agree with the commission that it would be desirable to set aside the contract, if such a course were legal. But second only to corruption in a public office in point of iniquity comes making a baseless charge of corruption, and this is what the commission finds the Mergenthaler company has done in this case, its comments being in part: "In the light of the failure of the company to produce evidence of such corruption, it must be held that the charge was made recklessly, and the Mergenthaler company should be severely condemned for including such a charge in a formal communication to the President of the United States, made as a basis for official action on his part. It is fair, also, to the Lanston Monotype Company to say that no evidence was presented by the Mergenthaler company, nor was any obtained by the committee in the course of its hearing, tending to show any promise, payment or consideration of any kind whatsoever made by the Lanston company, or any of its officers or agents, to any person in the government service."

Had this charge of corruption been made I should have entirely agreed with the conclusion of the commission that if it were possible (which it is not,) it would be desirable to cancel the contract in question.

Public Printer Palmer has been removed from office. The cases of the subordinates alluded to in the report must be taken up with the discipline and reorganization of the bureau when Mr. Palmer's successor assumes office.

THEODORE ROOSEVELT.

NELSON A WAITER.

NEW ORLEANS, Sept. 10.—[Exclusive Dispatch.] Battling Nelson, the great Dane whose name is on a thousand tongues today, used to be a waiter in Joe Price's restaurant on Customhouse and Rampart streets. In the fall of 1897 Nelson came to New Orleans following the ponies. He lost out and was strictly down to dough. In order to regain a strangle hold on the finance question he donned a dress suit, threw a white napkin over his arm and went to work.

Joe Price now keeps a small restaurant near the St. Charles.

"Why, when I found this big prizefighter was the slim little kid that used to haul soup around my shop, I was surprised," says Price, "for when I knew him Nelson was a beardless boy. He was a good waiter and stayed with me about four months."

WHITES ARE SCARED.

Foreigners Living on Outskirts of Tangier Move Into City to Escape Trouble.

[BY THE ASSOCIATED PRESS—P.M.]

TANGIER, Sept. 10.—Samuel R. Gummere, the American Minister, and a number of European inhabitants have abandoned their residences in the suburbs and gone to the center of the city at the request of the Moroccan authorities who said they were unable to guarantee their security, owing to the disturbed condition of the surrounding districts. Severe fighting continues between Raisuli's and other tribes.

NO TIMBER LAND.

TACOMA, Sept. 10.—[Exclusive Dispatch.] Free timber claims in this State are a thing of the past. This fact is emphasized by the filing yesterday by the State Land Commissioners of selections as indemnity school lands covering 35,000 acres valued at $1,500,000.

The filing was made five minutes before the land office closed, with the object of preventing claimants under the timber claims act from changing their filings to homesteads. The State's filing takes precedence over timber claims but is secondary to homesteads.

Nearly three hundred claimants had filed timber claims of from eighty to one hundred and sixty acres each covering these lands, which are particularly valuable because covered by first quality of cedar and fir. The lands are situated north of the Quinault reservation on the western slope of the Olympic Mountains and are just south of Cape Flattery, the most northwestern part of the United States mainland. Yesterday being the time limit for filing, Assistant Land Commissioner Niles drove from Olympia to Tacoma and reached the Seattle land office five minutes before closing time, at 1 o'clock.

BIG SHIPMENTS.

SAN FRANCISCO, Sept. 10.—[Exclusive Dispatch.] Immense freight shipments to Tanana have caused shipments to Bering sea this ... to exceed the entire ... year by over $1,000,000. ... ords show last year's ... were nearly $2,700,000 ... ceed $3,700,000. Several ... merchandise will go North ... season closes late in ... steamship companies ... handle everything destined ... Sea. Nome freight is well ... vessels yet to sail are ... it up.

Theaters—Amusements—Entertainments.

MOROSCO'S BURBANK THEATER—
"The Best Company and the Best Plays in America for The ..."
TWO MORE CROWDED HOUSES YESTERDAY—BEST PLAY IN ...
TONIGHT—All Week—Matinee Saturday—...
THE CURRENT WEEK'S ONE BIG ATTRACTION
"IF I WERE KING"
"Best play ever produced."—R. R. Young in Record.
"Best mounted, best acted and richest drama ever offered."—Hugh Baxon in ...
"Better staged, better acted, more successful than when presented by ... Welshan in Herald.
"Remarkably well produced."—Otheman Stevens in Examiner.
"Should run two weeks."—Julian Johnson in Times.
THIS IS THE SECOND WEEK, SO THE ABOVE MUST BE TRUE.
Matinees Every Sunday and Sat., 10c and 25c, no higher; Evenings, 10c, ...
NEXT WEEK—Ezra Kendall's Huge Success, "THE VINEGAR BUYER."

EXTRA
WEDNESDAY AND THURSDAY MATINEES ONLY, SEPT. ...
The Gifted Young Actress
Virginia Calhoun "Ramona"
And Her Own Company in......
A romance of California dramatized from Helen Hunt Jackson's novel. ... carefully rewritten since its original production. A glorious love tale set in ... environment. Seats now selling. Regular evening prices.

ORPHEUM—SPRING ST., Between Second and Third. Both Phones 1447.
MODERN VAUDEVILLE
COMMENCING TONIGHT
BURTON'S DOGS, Wonderful Canine Actors and Acrobats.
REDFORD and WINCHESTER, Burlesque Jugglers. — SUSIE FISHER, Phenomenal ...
FOUR EMPERORS OF MUSIC, Musical Comedians. — MILLMAN TRIO, Daring W...
HOCH, ELTON & CO. in "Mile. Ricci." — VIOLET DALE, The Charm...
ORPHEUM MOTION PICTURES, Latest Novelties. — LAST WEEK—Great Laughing ...
O'BRIEN and HAVEL, in "TICKS & CLICKS."
PRICES—10c, 25c and 50c. Matinees Wednesday, Saturday and ...

GRAND OPERAHOUSE—MAIN ST., Between First and ... PHONES—Main 1967, Home ...
"THE WHITE CAPS"
A Thrilling Tale of the Kentucky Hill Country and a Mysterious ...
Matinees Sunday, Tuesday and Saturday, 10c and 25c. Evenings, 10c, ...
NEXT WEEK—Farewell Appearance of the Ulrich Stock Company in ... OF THE HIGHBINDERS."

BELASCO THEATER—BELASCO, MAYER & CO., Props. PHONES—Main 3380, Home ...
COMMENCING TONIGHT
The Belasco Theater Stock Company Presents the Funniest Play of the ...
ON AND OFF
A three-act concoction of pure, unadulterated fun with not a single dull ...
PRICES—Nights, 25c, 35c, 50c and 75c; Matinees, 25c, 35c and 50c.
NEXT WEEK—Important production of the powerful comedy drama, "..."

CHUTES—EVERY AFTERNOON AND EVENING.
DONATELLI'S ITALIAN BAND OPEN AIR CONCERTS.
Scores of Diverting Features Scattered Throughout the Grounds. ... lesque Company Every Evening in Theater. Something New Every W... dred Other Attractions. ADMISSION 10c.

CAWSTON OSTRICH FARM—
150 Gigantic Birds
Beautiful semi-tropical ... and the largest ... Feather Goods in ... sale at producer's prices.

Timely Special Announcements.

CHILDREN'S PICTURES—
IN CHARACTERISTIC ATTITUDES
New Studio 336½ S. Broadway
Awarded 18 medals. Unquestionable artistic achievements. Latest award, Boston, December, 1904.
Steckel

THE STANDARD SEWING MACHINE—...
WILLIAMSON PIANO CO., 327 S. Spring St. Home 2953 ...

Superb Routes of Travel.

CHANGE IN TIME MONDAY, SEPT. 11—
Santa Catalina Island
MARINE BAND—Daily Concerts, New Artists
CANVAS CITY—700 Furnished Tents
ISLAND VILLA HOTEL—European Plan.
HOTEL METROPOLE—American Plan.
See the wonderful Marine Gardens.
2¼ HOURS FROM LOS ANGELES ... STEAMERS CABRILLO and ...
LEAVE SAN PEDRO WHARF — Sunday 10:00 a.m. — Saturday 10:00 a.m., 1:15 p.m., 5:20 p.m.
GRAND ERUPTION OF SUGAR LOAF NEXT SATURDAY ...
BANNING CO., Huntington Building. BOTH ...

FOR San Francisco by "Fast Line," 24 Hours
STEAMER RATES INCLUDE BERTH AND MEALS. The elegant express steamships SANTA ROSA or STATE OF CALIFORNIA, 2500 tons, leave REDONDO Wednesdays and Sundays at 7 a.m. Leave PORT LOS ANGELES Wednesdays and Sundays 11 a.m. For SAN FRANCISCO and Way Ports—Leave SAN PEDRO 7 p.m. Steamers COOS BAY or BONITA, Sept. 1, 5, 9, 13, 17, 21, 25, 29, Oct. 3. For SAN DIEGO—Leave PORT LOS ANGELES Mondays and Fridays 4 p.m. Leave REDONDO Mondays and Fridays 10:30 p.m. Lowest rates to all Eastern Cities via San Francisco and Seattle. Tickets and Freight Office 238 South Spring St. H. BRANDT, District Passenger Agent. C. D. DUNANN, General Passenger Agent, 10 Market Street, San Francisco.

PACIFIC MAIL S. S. CO.—For Honolulu, ...
CHINA, MANILA, INDIA AND AROUND THE WORLD
Fleet augmented by two new twin-screw steamers, the largest ... MANCHURIA, 27,000 tons; MONGOLIA, 27,000 tons; KOREA, ... SIBERIA, 18,000 tons; CHINA, 10,200 tons. Sailings from San ... 20, 27, Oct. 16, 21, Nov. 4, 15, 25, Dec. 9, 16, 30, etc. For literature ... GRAHAM, General Agent; R. R. MARTIN or A. A. POLHAMUS, Agents, ... Street. Also agents for all Trans-Atlantic steamship lines.

OCEANIC STEAMSHIP CO.—
$125.00 ROUND TRIP TO HONOLULU OR TAHITI $125.00
STEAMERS TO HONOLULU SEPT. 30; TO TAHITI OCT. 17; TO HONOLULU, SAMOA, NEW ZEALAND AND AUSTRALIA SEPT. 21st. HONOLULU EXCURSION SEPT. 21.
Tickets and information furnished by HUGH B. RICE CO., 212 West Third ...

S. S. ROANOKE 2700 TONS Leaves Sept. 16
For San Francisco, Eureka, Coos Bay and Portland. Steamers for all points north leave daily. RATES INCLUDE BERTH AND MEALS. For all information apply to C. J. LEHMAN, Genl. Agt., 236 South Spring Street. Phones 502.

ARMENIAN RIOTS STILL CONTINUE.

[BY THE ASSOCIATED PRESS—P.M.]

TIFLIS, Sept. 10.—The Governor of Baku reports that firing continued last night and today, though on a smaller scale, and that few were killed or wounded. The troops and police, he says, are still engaged in preventing incendiarism and pillaging. The director of the Technological Institute at Baku telegraphs, saying:

"We are starving and dying," and imploring the dispatch of necessities.

The worst news today comes from the Zangesurski district, where it is reported that many Armenian villages were wiped out and hundreds of persons killed. Help is slow in reaching there, owing to the distance from the military centers. The ... Tartar population has ... been joined by 4000 armed ... the Persian bank of the A... The Viceroy has protested ... sian authorities.

Gen. Sharinkin has ordered ... ernor of Elizabethpol to ... the truth of accusations ... of the Tartar police ... they are coöperating with ... gents.

It is reported that the ... Tartars in Shrusaba ... reconciled; that the ... been disarmed, and that ... residents have returned ... homes. Gen. Takaischvili ... that the disorders are ...

MONDAY, SEPTEMBER

PACIFIC SLOPE.

UNIONS SLAP NATIVE SONS.

...rk Totem Bands from the Big Parade.

...arshal Refuses to Bow to Any Dictation.

... More Timber Land Entries in Washington.

MARSHAL FIRM.

BIG ROADS FIGHTING.

HUNTINGTON AMBITIOUS.

PRIVATE RAILWAY CARS.

PACIFIC SLOPE.

UNIONS SLAP NATIVE SONS.

Cork Totem Bands from the Big Parade.

Marshal Refuses to Bow to Any Dictation.

No More Timber Land Entries in Washington.

(BY DIRECT WIRE TO THE TIMES.)

SACRAMENTO, Sept. 10.—[Exclusive Dispatch.] Probably the most surprised man in the parade of the Native Sons at Sacramento on Admission Day was Mayor Schmitz. It is difficult to reconcile some prominent Sacramentans that the whole unfortunate affair between union bands walking out of procession was not a piece of San Francisco politics. Unfortunately there were some incidents that tend to corroborate this suspicion.

Golden Parlor had employed the band of that city a month before, and no protest had been made, yet before the procession was ready to start, the marshal was warned that bands refused to march with the band of Stockton. Then followed an hour and a half, in which 8,000 men, women and children were in line and 50,000 more stood along the streets. No one has been known to admit that Mayor Schmitz, who was in a carriage near the head of the procession, did not know of the difficulty.

MARSHAL FIRM.

Grand President Gallaher of the Native Sons had arrived he took the car among the union men to the head of the street and held an animated consultation, but Walking Delegate Maddocks insisted on an observance of the rules of the union, and then the marshal ordered the parade to move and union bands fell out of line. A number of San Franciscans ran along the line and tried to get the judges and others from San Francisco to fall in their bidding. It is thought that Mr. Schmitz, the musicians' union man and politicians had not the slightest doubt that Stockton's band would be promptly dismissed from the parade. But it was not and the parade moved with fifteen union bands out of it. The question of the Mayor was not serious but ludicrous. His own action by which he was a prominent member and its past president walked out, and there he was in the procession and paraded behind an "unfair" band, but rode on, despite the fact that he was the object of occasional jeers and hoots from thousands along the street who had been informed of the situation.

RAILROADS FIGHTING.

OVER RIGHT OF WAY.

[ASSOCIATED PRESS—P.M.]

SACRAMENTO, Sept. 10.—Developments of the few days, confirmed the report that large sums of money [illegible] are being spent in railroad work along the north bank of the Feather River, indicate that a fight for the control of the water-level route along the Columbia River from Portland to Washington to Portland of no small importance will occur within the next few months between the Hill and Harriman interests.

HUNTINGTON AMBITIOUS.

WILL BUILD IN NORTH.

[ASSOCIATED PRESS—P.M.]

SAN FRANCISCO, Sept. 10.—The Bulletin says: "Despite the frequent assertions that have been made that E. H. Harriman and H. E. Huntington have come to an agreement wherein the latter is prevented from invading the electric lines the territory controlled by Harriman north of Tehachapi, it has been learned from a reliable source that the Los Angeles street railway magnate is now preparing to [illegible] being quietly effected between President Gardiner of the Monterey Gas and Power Company and H. E. Huntington, son of the latter, for the purchase of the railway between Monterey and Grove, owned by the Gardiner interests. It is reported that the possession of seven miles will be completed by the end of this city, acting for the [illegible] in a few days.'

PRIVATE RAILWAY CARS.

Car That Has Made Rapid Progress Within a Few Years.

[Transcript:] Up to ten or a dozen private cars were practically confined to important railway officials. They were a business necessity, not a luxury afterward, affording perambulating office and residence for a man whose duties were largely perambulatory and whose work very well be carried on in the absence of temporary offices. The first car built for "Jim" Fisk by Jeffreys of the New York, Lake Erie and before the possibility of a modern dining-room car was dreamed of by railway designers, Mr. Fisk himself practically designed that later luxury by having a kitchen and having luncheon served, in some respects the car was more luxurious than any of its successors, for the panels were decorated with paintings that were no doubt [illegible] bringing the total expenditure, which is a third more than the cost of even the most elaborate modern "traveling palace." But its first charm was its [illegible] general utility. It made it possible for a man visiting its owner to put in every hour after day that would otherwise have been wasted in travel. Mr. Fisk himself. Every important man came to have a similar car, and the development of the car was in itself responsible for a great step toward a more general use of other men who had been [illegible] connections, although in many cases given to making long journeys, and these other men were taking a leaf out of Mr. Fisk's book and investing in private cars. This should reduce their loss [illegible] considerable quantity. Business is also conducted in transit, and the car has since increased [illegible] periods of financial depression.

[illegible] cheaper in price [illegible] can get a nice one [illegible] and improved, [illegible] not so much in convenience, and the [illegible] space to what is essential living. On the first regular dining-room car, for example, which went into commission on the Chicago and Alton Railway some time in the late fifties, the provisions were stored under the car and could only be reached by climbing down a short ladder on the outside of it. And no longer ago than the Centennial Exhibition visitors marveled at the grace, comfort and ingenuity of a couple of parlor cars that would nowadays be promptly relegated to a road in some newly opened wilderness. Then came the late period, when private cars were described and wondered over with all the admiration that an American audience typically displays toward expressions of extreme wealth. There were Seward Webb's private car; Mr. Vanderbilt's, Mr. Pullman's, Mr. Depew's; and a number of others, later including Mr. Busche's and Mr. Schwab's—each and all of them, it pleased us to realize, infinitely superior to anything in which foreign royalty was ever able to take railway journeys.

The most remarkable of these trains is the Club Train that nowadays makes daily connection between New York and the various summer places along the Sound. The train is unique in that it is a club on wheels, its passengers duly elected to membership and subservient to the rules of a complete social organization. Whoever takes the train must be first canvassed as eligible and then properly elected to membership; and although the cars are the property of the New Haven management, they have been fitted up entirely by the club, supplied with lockers for the individual members, and furnished with a grill room presided over by the club's own steward. The life of this remarkable train in motion is that of a club quietly reposing in the heart of a city, and members often enter at Gotham in the calm costume of business, who emerge at some station along the Sound in all the white bosomed harness of an evening function. Business is undoubtedly conducted in it, as it is wherever American men congregate in any number; but the atmosphere is essentially social—and it is very much more than a merely comfortable way to travel.

WOMEN IN THE FRENCH ARMY.

THEIR BRILLIANT MILITARY RECORD IN THE PAST.

Often They Served as an Inspiration to Officers and Men—Two Sisters Who Distinguished Themselves at Jammapes—Perilous Journey of the Beautiful Wife of Marshal Oudinot.

[Paris Letter to New York Sun:] The presence of women with armies during a war is apparently an uncontrollable evil. Recent reports from Russia describe the confusion in the train service of the Siberian Railway caused by the exactions of the wives of officers of rank en route to Manchuria. This evil has always existed. It was so great in the sixteenth century that, according to Brantome, in 1507, by order of Strozzi, several hundred women following in the train of his army were thrown into the Loire and drowned.

During the revolution and under the empire the French armies were infested with women, with this difference, that in those of the republic, of the Vendeans and the Emigrés some of them fought side by side with husbands or lovers with distinguished gallantry. On the other hand, on occasions they were a source of endless trouble. In the army of the Rhine generals and other officers were followed by their wives, who consumed the provisions, took possession of the wagons, ruined the horses by riding on pillions behind the men and gave rise to incessant quarrels.

In the army of the Vendeans they were an inspiration to officers and men. Mme. de Sapinaud in her memoirs tells of a Countess de Bruc who distinguished herself at Chalet and was killed by a hussar; of a La Rochefoucauld who commanded a troop of cavalry with courage worthy of that of the bravest man. She was taken prisoner by the enemy and executed at the edge of the sea. A great number of women who followed Turreau, a Vendean general, distinguished themselves in bravery that would have been an honor to the male sex and by ferocity that would have disgraced it.

As more vigorous measures were employed in the armies of the republic to abate the evil of women followers the wives of the officers were obliged to resort to all sorts of devices in order to accompany their husbands. The most effective was to don the uniform and enlist in the company commanded by the husband. Gen Thiébault in his memoirs tells of the wife of a Capt. de Saulanne of the hussars who joined his troop. She was very popular among the men and her incognito was respected. Sword in hand in battle she charged with her comrades at the side of de Saulanne, always in the lead. On one occasion several hussars were surrounded by a squadron of Blickenstein's cavalry. Mme. de Saulanne with a detachment of her husband's troop hastened to their relief. Her example was so inspiring and the charge of the men she was leading so impetuous that she succeeded in extricating her comrades. In the end this twenty-year amazon exposed herself so recklessly to danger that de Saulanne, in order to save her life, resigned from the army.

Lairtullier in his "Les Femmes Célebres de 1783 a 1795" tells of the exploits of two Alsatian girls in the army of Dumouriez.

DEEDS OF TWO SISTERS.

These maidens, named De Fernig, the elder 16 and the younger 13 years of age, inspired not by amorous ardor for soldier lovers, but of love of country, put on the uniform and enlisted in the squadron of cavalry commanded by their father, who was not aware for some time of their presence. It was at the moment when Brunswick and De Clairfayt had captured Longwy and Verdun and all Alsatia was ablaze with patriotic ardor. The father did not recognize his daughters until his attention was called to their intrepidity and coolness under fire. Dumouriez, after an action where they had recaptured their father, made prisoner by Austrian Uhlans, nominated the young girls as aides-de-camp on his staff. In this capacity they took part in the brilliant campaign which terminated in the conquest of Belgium.

Dumouriez took advantage of the enthusiasm that these valorous and beautiful amazons aroused among his troops. He paraded them in front of the entire army, citing them as models of patriotism and as auguries of victory.

The sisters took part in every action delivered by Dumouriez, but it was at Jemmapes that they particularly distinguished themselves. Theophile, the youngest, with a small detachment of horsemen, charged a Hungarian battalion, killed two grenadiers, seized the commanding officer and disarmed and delivered him a prisoner to the French general. During this time Félicité, the elder sister, pistol in hand, was fighting in the advance with the Duke de Chartres. The French center faltered and defeat seemed imminent, but the Duke and Felicité de Fernig fought their way through the enemy, surrounding them, rallied the wavering troops and put the Austrians to rout.

This was not the end of the military career of the sisters. In a skirmish in the environs of Mons, Félicité was surrounded by a detachment of Uhlans. With great difficulty she and some hussars that were with her succeeded in cutting their way out of the circle of fire and steel in which they were enclosed. Hardly had they extricated themselves, when Félicité came across a wounded volunteer officer defending himself against some Uhlans bent on dispatching him. He was nearly exhausted when she appeared. Attacking the Uhlans, she killed two with pistol shots, drove off the others, and, dismounting, led the wounded officer to the ambulance. He was a Belgian named Vanderwallen, fighting on the French side. Subsequently he married his intrepid rescuer. The military career of the Mlles. de Fernig terminated when Dumouriez passed over to the Austrians.

These two young women were not the only ones of their sex that distinguished themselves at the battle of Jemmapes. There was another, who subsequently rose to the rank of lieutenant, and was wounded and sent to Austerlitz. Napoleon conferred upon her the decoration of the Legion of Honor and a pension of 700 francs. Still another was Thérese Figueur, the original of "Madame Sans-Gene."

The army of Condé had also women officers. One of them, large and strong, under the name of Du Houssay, fought by the side of her husband, the Chevalier de Bennes. She performed the same duties as her male comrades, facing the same dangers and privations. At Duran, De Bennes was wounded, she carried him to the ambulance, thence to the hospital and then returned to the fighting line. Soon after De Bennes was killed at the Canal de Louvain. His wife picked up his body, dug a grave with a bayonet and buried him. She took part in the Quiberon campaign, was made prisoner and sentenced to death. She escaped in woman's clothing through the aid of fellow Bretons.

FOLLOWED HER HUSBAND.

They were not all fighting women who followed the French armies, at infinite peril, not only to themselves but to their husbands if their presence had been discovered. Such was the case of the wife of Espagne, the famous cuirassier attached to the Army of the Alps, under the command of Gen. Dumas. He had married for love, a few months previously, a beautiful young girl of Ithéma. Menaced with a long separation from her, he decided, notwithstanding the penalties that confronted him, to have her join him at Grenoble, the headquarters of Gen. Dumas. "I have decided, my well beloved," he wrote, "that it is essential to your happiness and mine that we shall be reunited. I think we can accomplish this without inflicting upon you any of the hardships harvested by women who follow their husbands to the army." The peril to Espagne of having his wife join him would have detected any but a man made desperate, as he was, by consuming passion. Fortunately, he had as friend an old man who owned a cottage hidden in foliage on the outskirts of Grenoble. With infinite precautions and frequent stops, necessary to the role of invalid in which she was posing—her passport reading that "she was coming to the Alps for the benefit of her health"—she finally arrived at the hiding place Espagne had prepared for her. But the difficulties had only begun; the cuirassier's actions aroused suspicion. No lover en bonne fortune ever encountered greater hazards in a rendezvous with his mistress.

It was a play of ruse against ruse, but Espagne ultimately won to the extent that now and again he was able to pass a few brief hours with his bride. Like most of the conjugal idylls of that time theirs was of brief duration. Espagne, now a general, was killed leading his cuirassiers at Essing in the famous charge which won the day for the French.

In the memoirs of some of the soldiers of the empire, like those of Colbert and Thoumas, the affectionate relations existing between officers and their wives are confirmed. Col. de Chamorin was in Andalusia awaiting his commission as general, a promotion which did not arrive until after he had been killed in battle. En attendant he wrote to his wife: "I should like very much, my dear little baroness, to embrace you as a general. That would be very agreeable to me, and I know it would give you great pleasure."

Montbrun, another hero, while on the way to be killed at the Moskowa, at great personal risk stopped a moment at Posen to snatch a last kiss from her who was called "the beautiful Mme. de Montbrun."

In 1812 a woman, young, very beautiful, of brilliant coloring and refined habits, the Duchess de Reggio, wife of Marshal Oudinot Duc de Reggio, in order to reach him undertook a journey across Europe in winter that would have taxed the endurance of a robust man. The Duke had left his wife at Bar-le-Duc, in France, with strict injunctions not to leave the country. One day a bulletin of the Grande Armée announced that Marshal Oudinot, dangerously wounded, had been brought to Wilna. The Duchess could not endure the thought that her husband should be suffering separated from her. Heedless of the advice of her friends, she loaded a large vehicle, drawn by six horses, called a dormeuse, with boxes, bedding, provisions, medicines and surgical instruments, and embarking in it commenced the journey across central Europe. In her "Souvenirs," published ten years ago, she relates the incidents of this memorable expedition. At Berlin Marshal Augereau gave her favorable news of Oudinot, but she pushed on, her life imperiled by drunken postillions and from attacks by wolves galloping on either side of the coach. At Koenigsberg Gen. Loison endeavored to deter her from continuing the journey, saying that Oudinot was no longer at Wilna that the orders of the Emperor were imperative against women, joining their husbands. She gave no heed to this advice, but pressed on through the bitterly cold weather, the ground covered with the skeletons of horses and innumerable crosses that marked the graves of French soldiers.

A SAD JOURNEY.

Ten leagues from Wilna she was met by a horseman sent by Oudinot to say that he was almost recovered from his wounds and was expecting her. They passed a month together, when he returned to his command—only for a brief period. At the passage of the Beresina, Oudinot, after a heroic resistance, was again dangerously wounded and carried to Wilna. This time there was no possibility of his remaining there. At all cost he must return to France. This tragic journey the Duchess de Reggio describes in feeling words. Of the twenty cuirassiers who composed the escort some were quickly frozen to death, others deserted and the rest succumbed to disease. The sole survivor was Capt. Tellier, aide to the marshal, who exhibited sublime devotion to his chief and the Duchess. The cold was so intense it was impossible to thaw the provisions or warm the dressings for Oudinot's wounds in the post houses. To add to the horror of the situation, detachments of soldiers, fragments of the Grande Armée on its retreat from Russia, sick and dying, crowded every place of refuge, refusing to give place to the marshal near the miserable stoves. Over the frozen roads the coach moved slowly, forcing its way through crowds of fugitives sick from typhus and dysentery, infecting Oudinot's suite with those diseases. Contemporary witnesses praise the calm perseverance and courage with which the Duchess disputed with death possession of the marshal. From Koenigsberg the journey to Bar-le-Duc was pursued under normal conditions. Oudinot, "the man of bronze," had never returned to France had it not been for the supreme intrepidity of his wife.

It was not all conjugal loyalty in the armies of the empire. Mme. Leopold Berthier, wife of the general, often accompanied him in his campaigns. It was in Italy in 1797 that she met the brilliant Lasalle, then a captain of Hussars. His amorous escapades at Verona and Vicenza gave him a reputation for devotion to the sex as great as that acquired for distinguished bravery at the battle of Rivoli. To him, Masséna and Joubert Napoleon gave credit for that victory. After that he followed Napoleon in all his campaigns. Before embarking with him for Egypt he again met Mme. Berthier in Paris. During the Egyptian expedition he kept up an amorous correspondence with her. Many of his letters to her were taken on French vessels returning to France and captured by English cruisers. They were published by the British government to show to Europe the demoralization existing in the French army. These letters of Lasalle caused great scandal, and led to the divorce of Gen. Berthier from his wife. Lasalle, however, remained faithful and was married to her on his return to France. She was not, however, completely reassured in regard to her husband's constancy. She followed him in all of his campaigns so closely that at the battle of Medina de Rio Seco in Spain her carriage was actually at the side of six regiments of cavalry when, Lasalle leading them, they made the famous charge which decided the action in favor of the French.

It was during the Spanish campaign that the endurance and courage of the wives of the French officers were put to the severest test, owing to the desperate resistance of the people and the bands of guerrillas that harassed and massacred isolated detachments. The wife of Junot, the Duchess d'Abrantes, in her memoirs gives the most vivid account of the hardships and dangers encountered in Spain by herself and the wives of other officers of rank. Ill and suffering, a witness of the homesickness and dysentery that were decimating the army, her situation became most critical at Almeida. Masséna offered to take her to Salamanca, but fearing attack by guerrillas, it was decided that Ciudad-Rodigo would be a better refuge, although almost all the houses had been demolished by shells. In this solitude she was installed in company with the Baroness de Thomières, wife of a general of brigade. It was under these conditions, almost dying, that the Duchess d'Abrantés gave birth to a son. Ten days later, owing to the scarcity of provisions, she was obliged to make another move. This time to Salamanca. On the way fresh dangers were confronted. Julian and his guerrillas were following, hoping to capture her and secure a large ransom, when Gne. Thiébault came to the rescue with two strong detachments of troops and escorted her safely to her destination.

With the wives who followed their husbands to the wars it was the custom to have in their wardrobe the uniform of an officer for use in emergencies. A beautiful Italian, the wife of Gen. Verdier, absolutely refused to have him join the expedition to Egypt unless she could accompany him. He finally clothed her in the uniform of an officer of cavalry and took her as aide on his staff. She served in the same capacity with Bonaparte. There are many other instances where women donned the uniform, and in this disguise, thanks to their boyish figures, fought side by side or served as aides on the staffs of their husbands.

Didn't Know Beans.

The class in botany at the Towson High School this year was given some practical work to do. Each member was required to plant some beans and report progress.

Some time after the beans had been put into the ground the instructor called on the class to tell what they had noted. All went well until she came to one of the young women.

"What have you to say, Miss ——" asked the teacher.

"My beans did not come up right," said the scholar; "they backed out of the ground, and I pulled them out and buried them again, leaving the sprouts above the soil. They came up as at first, and I put them in right again today, and I don't know what to do with them."

It was some time before the young woman could be made to understand that nature requires that the bean comes out before the vine appears.—[Chicago News.

Very Kind of Him.

A party of Hamilton college students had been celebrating a 'varsity victory in the manner usual to enthusiastic collegians, and while en route to their train about 2 a. m. had occasion to pass the office of a crabbed old doctor who was known as one of the greatest cranks in town. One of the lads sighting the button which connected with the doctor's night bell, halted the group and "pressed the button." Almost instantly a window above their heads was raised, the medico's benighted head was thrust forth as he snapped in a querulous voice, "What's wanted?"

"One of your windows is open, doctor," replied the leader of the gang.

"Thank you very much," answered the doctor: "Which one?"

"The one you have your head out of," said the student.—[New York World.

It Pays to Advertise.

An Oklahoma girl advertised for a husband, and got him. The total expense for advertising, wedding outfit, etc., was $11. He died within a year, leaving her an insurance policy of $10,000. And yet some people claim that it doesn't pay to advertise.—[Spokane Review.

Not Disturbed by Baby.

"The lady who moved in yesterday deceived me," said the rental agent apologetically.

"She said she had no children, but I understand she has a baby. Did it disturb you?"

"No," answered Mr. Flatdweller. They tell me it cried some during the night, but the noise was drowned by the howls of Smith's dog and the shrieks of Mrs. Brown's parrot."

"Where Shall I Go This Summer?"

If you want information or booklets about any Summer Resort or any Hotel or any Steamship or Railroad Trip, fill out this blank and mail it to "The Information Bureau, 'Los Angeles Times'" and you will be supplied immediately.

Resort Bureau "Los Angeles Times"—Send me full information about

Sign here
NAME.....

STREET..... CITY.....

Hotel and Resort Booklets and Information Blanks always on file at "The Times" Information and Resort Bureau, Times Bldg., Cor. First and Broadway, Los Angeles.

Resorts.

"The most delightful and healthful mountain resort in Southern California."
SULPHUR MOUNTAIN SPRINGS.
SANTA PAULA, VENTURA CO.
Only 2½ hours from Los Angeles leaving 9:45 a.m., 2:30 p.m., arriving in ample time for lunch and dinner. Fare $2 each way. Special excursion Saturdays. Southern Pacific Railway. Cottages and Tents—rooms with cooks or $10 to $12 per week; tents for camping $3.50 to $5. Swimming pool, hot sulphur baths, tennis, etc., etc., fishing and hunting. For further information, see Peck Tourist Agency, Times Information Bureau, write direct to Sulphur Mountain Springs Co., Santa Paula

EDEN HOT SPRINGS
Postoffice, Redlands, Cal. A home resort that absolutely cures rheumatism, and all blood and skin diseases. Eczema. Stage from Redlands, Wednesday and Saturday at 2 p.m.

City Hotels.

Hotel Leighton
Location North Side
Westlake Park
The Tourist and Family Hotel
Of Los Angeles Nothing
Lacking 110 Rooms
F. A. CUTLER, Manager.

Hotel Alvarado
NEW—MODERN—SELECT.
Family and Tourist. Northeast corner Westlake Park. Nothing Better. Summer Rates
W. B. CORWIN, Prop.

Bisbee Inn
115 E. Third st.
Headquarters for Arizona folks. Room with use of bath, $4 a week. Home Ex. 117.

THE WESTLAKE HOTEL
720 WESTLAKE AVE.
A Strictly First-class Family Hotel. Table Unsurpassed.
J. B. DUKE. BERNARD BEYER
Prop. Mgr.

Hotel Bellevue Terrace Sixth and Figueroa
$7.50 PER MONTH AND UP.

THE BACHELOR
320 W. FIFTH STREET
Between Hill and Broadway; new, handsomely furnished rooms, single or en suite, with or without private bath and all modern conveniences; summer rates. 'Phone 2637.

Hotel Lankershim
Seventh and Broadway.
SPECIAL RATES
to permanent guests and commercial men. Large, airy sample rooms. Rates $1.00 per day and up. European plan: $1.00 per day and up. American plan.
COOPER & DAVIS, Lessees.
H. C. FRYMAN, Manager.

HOTEL ROOKWOOD
Corner Eighth and Olive streets.
New, modern and centrally located; hot and cold water and telephone in every room, European plan. Special summer rates.
Rooms 50c to $1.00 per day.
$3.00 to $6.00 week.
$7.00 to $15.00 per month.

SUMMER RATES 227 S. FLOWER ST
St. Regis
SINGLE ROOMS AND APARTMENTS
Five minutes walk from business center

City Restaurants.

"Fit for a King."
YOU
will be satisfied if you eat noon lunch for 25c at
Pacific Electric Grill,
Huntington Building,
Sixth and Main.

CAFE BRISTOL
Business men's lunches and after theater suppers are our specialties. Room for 1200.
UNDER H. W. HELLMAN BUILDING
CORNER FOURTH AND SPRING

NADROJ CAFE
M. A. JORDAN, Prop.
Lunch 11-2 Dinner 5:30-7:30 324 W. Third S

DEL MONTE TAVERN
SWELL RESTAURANT.
219-221 West Third Street

San Francisco Hotels.

HOTEL HAMILTON
San Francisco's newest hotel. 131 Ellis street. Fireproof bldg. Centrally located. Telephone and steam heat in every room. European plan. Rooms without bath, $1 per day; with bath, $2. Suites from $2.50 to $4. Fourth and Ellis st. cars from Third and Townsend-st. depot pass the door.

"Just Like a Mineral Home."
NEW RUSS HOUSE, San Francisco, Cal.
CHAS. NEWMAN CO., Props.
Convenient to all car lines, places of amusement and prominent buildings. A hotel of unexcelled service. European, $1.00 per day upward; American, $2.00 per day upward. Special rates to families.

Ocean Steamships.

Lehman's Transportation Co.
128 South Spring street.
Agents Trans-Atlantic and Pacific Steamship lines and around-the-world tours.

SUMMER RESORTS

INFORMATION BUREAU
4TH FLOOR TIMES BLDG.
OPEN DAILY 9 A.M. TO 6 P.M.

The TIMES FREE INFORMATION AND SUMMER RESORT BUREAU is for the accommodation of those seeking recreation, rest and recuperation among sea shore and mountain resorts. Particulars are furnished regarding Hotels and Private Boarding-houses; their attractions, rates, etc. Photographs, circulars and transportation literature are kept on hand for inspection and distribution. Times readers who are planning their summer outings can obtain here, in a few minutes, information that would take a week and in many instances longer to procure if they were compelled to write for it.

Redondo-by-the-Sea **HOTEL REDONDO** "The Queen of the Pacific"

Eighteen miles from Los Angeles. Open all the year; every convenience.
JOS. P. A. WOOLLACOTT, Redondo Beach, Cal.

EL PIZMO BEACH

The delightful new summer and winter resort on the Coast, 180 miles north of Santa Barbara.
A beach and mountain resort combined.
At El Pizmo Inn, noted for its fine cuisine, the celebrated Pismo Clam maketh the heart glad. Tent City now open.
Automobiling on the finest beach in the world.
Bathing, hunting, fishing, horseback riding, driving, tennis, etc. Daily excursion rates via the S. P. Coast Line. Tickets good for 60 days. Address El Pizmo Company, Thomas S. Wadsworth, Pres., 439 Douglas Bldg., Los Angeles, Cal., or Pismo, Cal.

IDYLLWILD
REMAINS OPEN UNTIL OCT. 1ST.
Crisp, cool, bracing mountain air. Pure water, good service and cuisine. Parties leave Idyllwild daily for the high peaks. Horseback riding, tennis, croquet and dancing. Howell Johnson, Manager, Idyllwild, Riverside county, Cal.

NEW HOTEL BEN LOMOND.
In the heart of the Santa Cruz Mountains; good hunting, bathing and fishing. Open the entire year. On line of S. P. R.R., near big trees; 16 miles from Santa Cruz. Write for souvenir booklet. BEN LOMOND HOTEL CO., Ben Lomond, Cal.

CAMP RINCON is the place to spend your vacation. Hotel accommodations; furnished tents for light housekeeping. Grand mountain scenery. Daily stage to and from camp. Call at 222 S. Spring St., Los Angeles, or write C. E. SMITH, Prop., Azusa, Cal.

Railroads

Lewis and Clark Exposition
PORTLAND
$35 Round Trip--Limit 10 Days
$40 Round Trip--Limit 21 Days
$60 Round Trip--Limit 90 Days
10-day and 21-day tickets may be extended upon additional payment.
90-day tickets good via Shasta Route to Portland, and return along the banks of the Columbia River, Ogden, Salt Lake City or vice versa. Stopovers will be permitted. Information at 261 S. Spring St.

SOUTHERN PACIFIC

HALF RATES EAST
Last Days
Sept. 10, 11, 16, 17.
Chicago and Return, $72.50; New York City and Return, $108.50. Many other points in proportion. Good for 30 days. Passengers have choice of many routes.
Go One Way—Return Another
At a slight advance in rate you may stop over at Portland and see the Lewis and Clark Exposition.
Information at 261 S. Spring Street.
Southern Pacific

Excursions Back East
Sept. 10, 11, 16 and 17
SALT LAKE ROUTE
Through sleeper reservations made to all Eastern Points.
Return trip made via Portland Exposition at slight additional cost. Information 250 South Spring street. Phones—Home 352-490, Main 352-4095.
AMERICA'S NEW SCENIC LINE.

SAN DIEGO--SAN DIEGO
For Excursion Rates and Information call or write
HUGH B. RICE CO., 218 W. Third St.

EL REPOSO
As the name indicates, a place of rest. With all the advantages of a mountain ranch of 80 acres and only fifty minutes from the city to fifteen hundred feet elevation above the fog and frost near the foot of Wilson's trail.
Tent cottages, tennis court, croquet ground and livery, comfortable beds, good food and mountain water; massage and baths; male and female attendants trained to give all Battle Creek treatments. For particulars address Chas. Boyd, manager, Sierra Madre, or telephone Home Long Distance, Monrovia 139.

FAIRVIEW HOT SPRINGS
"THE COOL HEALTH RESORT."
Only three miles from Newport Beach. Only an hour and a half's ride from Los Angeles. Best climate in the world. Cool, delightful, invigorating sea breezes. Pleasant, convenient, homelike hotel. New furnished cottages. Pure, wholesome, home-cooked meals. Only Naturally Medicated Peat Mud Baths in Southern California. Largest naturally Hot Mineral Water Plunge in the State. Cure rheumatism, catarrh, blood disorders, stomach and kidney troubles. Some wonderful cures are being effected on rheumatics who are now guests at the springs. Natural Gas Well. Take car from station of Thurston on Southern Pacific Railroad, Santa Ana and Newport Beach. Address J. C. White, Secy., 201 O. T. Johnson Bldg., Los Angeles, Tel. Home 2057, Main 1941, or Mgr. at Springs, via Santa Ana, Cal.

Relief Hot Springs
Mineral water and mud baths cure rheumatism, kidney and blood troubles, nervous diseases. Fine modern bath-houses, skilled attendants. Thoroughly modern hotel and cottages, city conveniences; splendid table. Sun porches, delightful shade trees, billiard-room. TRAVEL AND HOTEL BUREAU, 257 W. Third st., Los Angeles, Cal. R. F. HOBART, Mgr. at Springs, Phone Suburban 34.
San Jacinto

El Reposo
As the name indicates, a place of rest. With all the advantages of a mountain ranch of 80 acres and only fifty minutes from the city to fifteen hundred feet elevation above the fog and frost near the foot of Wilson's trail.
Tent cottages, tennis court, croquet ground and livery, comfortable beds, good food and mountain water; massage and baths; male and female attendants trained to give all Battle Creek treatments. For particulars address Chas. Boyd, manager, Sierra Madre, or telephone Home Long Distance, Monrovia 139.

ZOAKS
A mountain resort for health and rest—a beautiful spot amidst towering pines and sparkling mountain streams. September is the nicest time in the mountains. For rates address Manager Seven Oaks, Redlands, Cal., or call on Sunset Phone Main 2001, Redlands.

THE BUNDY HOT SPRINGS.
Located in Elsinore, Riverside county, Cal. Especially good for stomach, kidneys, rheumatism. Hotel and baths practically under same roof. No staging. Santa Fe. L. G. Maxwell, Prop.

AIRSHIPS ARE MOST UNRULY.

Trombly's "Bullet" Behaves Like Bucking Bronco.

"Man Angel" Follows Wind to Large Extent.

So-called Aeronautic Race is Only a Farce.

The observers of aeronautics are now ready to believe that the only fellow as yet able to successfully fly one of the crank ships of the sky is Roy Knabenshue.

With the California "Arrow," Roy cut circles at will in the air above the Chutes last winter. Ward Trombly and Burke of the "Angel" cut a few circles of their own yesterday afternoon—but they could scarcely be called circles at will.

To speak truthfully, the ascension was a humorous tribute to the unstable quality of mingled oyygen, hydrogen and nitrogen used as a medium of transportation.

Only two ships went up, and they drifted helplessly miles to the eastward. LaBrue, the French aeronaut, backed out of the ascension with his "City of Paris," as his compatriots the other captains hinted some days ago. There was not enough hydrogen in his gas-bag, for one thing.

Trombly, it must be said to his credit, worked like a hero to secure a successful ascension, but everything about his machine seemed against him. For more than a hour he tried vainly to get his sparking apparatus in commission, but it refused to go at all, and at last he assented his willingness to drift up, in a final effort to give some sort of showing. His holder let go, and without propellor or working rudder, the big unwieldy "Bullet" bounded 300 feet in a moment, rushing off toward the hills at the wind's pace, and in her helpless condition behaving like a sailless, steamless ship in the trough of a heavy sea.

Her antics were thrills, at least to the people down below, for suddenly, without warning, she almost stood on her broad nose, and in another second had reared straight into the air like a bucking bronco—rolling finally into a vicious gust that flapped her flabby sides in startling demonstrations of a complete somersault's first stages.

By simian nimbleness Trombly escaped this catastrophe, scaling the pine frame of his whirling craft with great quickness and precision, using his body as an accurately placed sliding weight. After he had ascended to a high stratum of air the ship became quieter, and sailed easily, almost to the end of her voyage, which was always—of course—directly with the wind.

After Trombly had gotten beyond the point of close observation, Reynolds towed Burke and the "Angel" to the starting point in the center of the ball park, and cast off the sand moorings. The "Angel" shot skyward, and Burke was seen pulling at his bat-wing oars like a prize oarsman in a college-eight. The multitude whooped lustily, and the navigator was apparently able to control his machine in some degree, turning it to the right or left, or up or down, but for the most part merely following the wind, like his castaway brother above and beyond him.

Nearly 10,000 people turned out to watch the announced spectacle, half of this number congregating within the confines of the Chutes Park. The ascent was announced for 3 o'clock, but Trombly's obstinate engine held the start for an hour, and then with the crowd becoming impatient, he consented to the start in a drifting match. His useless propellor over-balanced him, and it was taken off and laid on the ground. The removal of the weight however, seems to have disturbed the equilibrium of the ship, and caused it to perform the gyrations it described when once above the ground.

Trombly came down about 5 o'clock, east of the Maier Packing establishment, near Alhambra. He alighted safely. Burke dropped beyond Eastlake Park, also making a safe descent. According to their statements, Trombly travelled about twelve miles and Burke seven; Trombly reached an altitude of 3,500 feet.

The aeronaut of the "Bullet" believes that some one played him a dastardly trick, for he avers that when he came down he found a nine-inch penknife slit in the bottom of his gas bag, evidently put there maliciously before his craft had left the Chutes. He has enemies, and he believes that they endeavored to job him out of a chance to get away. If such is the case their trick fell short, for they evidently did not know that hydrogen always arises, keeping away, by virtue of its lightness, from the bottom of the envelope in which it is confined. Had the slit been made in the side or top, the gas would have rushed out in an invisible stream, and adjacent cigars or cigarettes might have caused a terrific explosion.

Trombly's assistant discovered the leak just as he was starting, and shouted to him to stop, but the aeronaut was not to be deterred if possible, and kept on.

Roy Knabenshue will fly probably again at the Chutes in January. He has been in correspondence with Manager Koch for some time, and will keep a winter engagement in Los Angeles.

HOWL FROM THE TOTEMITES.

BAKERSFIELD PAPERS RUSHING TO THEIR DEFENSE.

Nothing but Whitewash for the Authors of Town's Recent Set-back, but They Do Not and Cannot Deny "The Times'" Specific and Telling Indictments.

Bakersfield unionists and their friends are evidently stirred up by The Times' recent exposure of their methods in industrial and municipal affairs. Two Bakersfield papers have taken up the cudgels, and one, the Democratic organ, attributes the authorship of the exposé to "a prominent Republican politician," accusing its opponents of instigating the article to influence politics. Both sheets attempt to defend the unions and the municipal administration, but the effort is pitiful. What else could be expected when one attempts to defend what is utterly indefensible?

That "the article contains gross inaccuracies" is the assertion of both papers, and with the general and untrue statement they stop. Absolutely no attempt is made to point out any of these alleged inaccuracies, absolutely no attempt to deny the score or more specific indictments of the labor unions and of the administration of city and county. They cannot be contradicted by anyone.

The facts are well known to every man in Bakersfield who has the slightest knowledge of public affairs. If it were worth while affidavits could be obtained from reputable persons sustaining them. The editors of both papers are aware of their personal knowledge that all the statements are substantially true.

No one will dare to deny that the dance halls have been reopened and are running full blast since the late election. The fact has been heralded forth in the columns of the Bakersfield journals themselves.

No one will dare to deny that Mayor McDonald is one of the largest property owners in the tenderloin district; that he owns the site of the vile den popularly known as the "City Brewery;" that he is recognized by everyone as an active and ardent supporter of "wide-open" conditions; that at the last election the line between him and Mr. Fish was fairly and squarely drawn on the question of reform or return to old conditions and that Mr. McDonald went into office on this issue.

No one will venture to deny that M. T. Keene, H. W. McMullen, Charles Gardner and a number of other shining lights in Bakersfield labor circles were Mr. McDonald's most active supporters and that it was known and understood by everyone that in this they were acting as the representatives of labor unionism. Their support was valuable only for that reason. It was known and understood by every resident of Bakersfield that the unions' vote determined the result. No one can give a single reason for their course except their wish for a "wide-open" town.

The Bakersfield papers cannot deny that gambling is again running and that the Sheriff has not suppressed it. If they do, their own news columns of only a few weeks ago will flatly contradict them.

No man in Bakersfield can deny the disgraceful boycott of Charles Cohen's store, or rather attempted boycott, for a more ignominious failure it would be hard to find. Neither can anyone deny the attacks of the teamsters upon the business of A. W. Bannister, or that the Kern County Land Company has been bulldozed into refusing to deliver him goods, and that the transfer men were forced to take a similar stand.

More might be said on the same lines. Reference might be made to the case of the non-union barber who was driven out of town because he dared to work for Charles O'Daniel, who had fallen under the displeasure of the union; also to the attack by a crowd of tenderloin loafers upon Walter Beck, the bartender who insisted upon working without permission from the union; or to the walkout of the dance-hall girls in sympathy with their male consorts, members of the "barkeeps'" union.

But this is unnecessary. Suffice it to add that, of course, the Bakersfield papers are unionized. The Echo (suggestive name) in particular for years has shown its subservience to the toten, by being, in all probability, the only so-called daily paper in the United States to suspend publication on Labor Day. Its city editor is himself a totemite and proudly he wears on his coat the badge of his own and his employers' servitude.

In closing The Times will say that the article was not written for any political purpose. Both local parties appear to be about equally responsible for the disgraceful conditions and each has been striving to outdo the other in servile worship of the totem. The Times is alone responsible for the exposé and bases its statements upon absolute and accurate knowledge which cannot be successfully controverted. A number of Bakersfield people have already expressed approval of its statements, some saying that the only fault with them was that they were too mild.

It would be better by far for the Bakersfield papers to face the situation and work for the redemption of their city instead of wasting time in silly efforts to deny notorious facts.

PUT UP FOR HER VACATION.

ELECTRIC CAR EMPLOYEES MAKE YOUNG WOMAN HAPPY.

Do It Only Because They are Obliged to—Her Pocketbook Was Picked up in Their Car and Was Not Turned Over to the Lost Articles Department.

A young woman at Pasadena is enjoying a vacation of which she feared she had been deprived through the loss of her pocketbook and its contents, $30, on a Pacific Electric car a few days ago.

The two trainmen, who found the pocketbook, are putting up the money for the young lady's vacation; not that they especially desire to appear in a philanthropic role, but because they consider it the part of wisdom to do so.

When the girl alighted from the car near South Pasadena, leaving her pocketbook and vacation money in the seat, the dead-neading conductor who found it offered it to another young woman alighting from the car at the next stop. She declared the property was not hers, and passed on. Later she met the first girl with whom she is well acquainted, and, learning of her loss, informed her of the find of the conductor. This was several days later and the girl lost no further time in advising the general manager of the circumstance, which explained in her mind why she had been unable to get any clew of her property through the lost-articles department.

The conductor and his motorman were called in just as they were returning from a high old time at Catalina Island. They stoutly declared that the pocketbook, which they did not deny finding, had been turned over to a man, a passenger on the car, who claimed it as his own. But their story sounded so fishy that they were given the opportunity of making good the amount lost from their salaries. This they did, and the young woman was made happy.

PRIZE COOKING RECIPES.

1000 in Times Cook Book No. 2, Now Ready.

All the prize cooking and other recipes brought out by the recent contest conducted by The Times have been printed in convenient book form. Over 75 Spanish and Mexican dishes, originally written by California pioneers, are included. Price 25 cents at Times' Business Office. In special cloth cover, 50 cents. Postage 5 cents extra.

THE SALE
OF ODDS AND ENDS THAT THE INVENTORY BROUGHT OUT
Continues this week. Some Big Surprises are waiting for early comers
MACHIN SHIRT CO.
124 South Spring Street

Smart Ideas
IN
Autumn Woolens.

Our new Autumn woolens comprising probably the choicest variety of European and American fabrics we have ever secured, is now ready for your inspection.

Twenty years of successful tailoring to fastidious and discriminating Los Angeles gentlemen is a record we are justly proud of.

We have delved deeply into the intricacies of tailor-craft. We study the needs of our customers—a probable reason for our large and growing clientage.

A Gordan suit has that indescribable "something" about it, that gives it the stamp of distinction—it might be termed "Character."

Faultless, skilfully tailored suits for fall wear at $30, $35, and $40. Drop in today and examine our effective patterns.

B. Gordan
Tailor and Draper
Established 1886

104 S. Spring St.

Order a Sunset Phone Today
for your residence. Costs but 5c a day. Saves time, money, car fare. Pays for itself every day.
Telephone contract department, Main 47.
SUNSET T. & T. CO.

CAPITOL FLOUR
Contains those strength-giving, energy-producing and flesh-forming elements so necessary for perfect health.
EVERY SACK GUARANTEED.
CAPITOL MILLING CO.

THE Keeley Cure
1022 SOUTH FLOWER
Every victim of the liquor habit can be freed by the Keeley Cure. A very easy, simple treatment. Our new sanitorium is complete and attendants efficient in every way.

Finest Solid Silver
Our special hobby is solid silver table ware. We show the latest designs and best values.
J. ABRAMSON, Jeweler and Silversmith, 133 So. Spring St.

She Tells where to get Anniversary Cards in the Times tomorrow.
W. P. JEFFRIES CO.
Engravers—Printers, 129 S. Spring St.

INNES SHOES
OUGHT TO COST MORE BUT DON'T
253 S. BROADWAY
431 W. THIRD

THE QUALITY STORE
Buy the Boys SCHOOL SUITS at Headquarters

They cost no more but thousands of mothers all over Southern California say they wear better because they are made better than the general run of suits. We make a specialty of boys'
$2.50 $3.50 and $5 SUITS

Everything For Boys
to wear to school except shoes. Good strong caps, black hose and other good makes. Shirts that will stand Crack the Whip; neckties, underwear, suspenders, belts, etc., at prices consistent with the quality of the goods.

Mullen & Bluett Clothing Co.
FIRST AND SPRING

VISIT
Portland Fair
En route East or returning. Low rates in September by the Oregon Railroad and Navigation Co. and Union Pacific.
Let me arrange your trip.
G. F. HERR, Dist. Agent,
250 South Spring Street,
Los Angeles, Cal.

Automobiles.
Wheel Steer
Your inspection solicited at our salesroom 116-118 E. 3rd St.
WEST COAST MOTOR CAR CO.
Now known as
MIDDLETON MOTOR CAR CO.

CONSOLIDATION
WHITE and OLDS
The two most popular automobiles on the coast. See them both at
WHITE GARAGE
712 SOUTH BROADWAY.

The Moline
A beautiful family car at a reasonable price.
WILLIAM GREGORY,
802 N. Main St.

Reo Motor Car Company
Automobile Manufacturers
Factory Lansing, Mich.
LOS ANGELES BRANCH
420-422 S. Hill St.
Home 4659 Main 9075

WAYNE
TOURING CARS, $1450; side door; tonneau, 30-inch wheel base, double-opposed cylinders, 30-horse power.
E. Jr. Bennett 725-731 South Broadway

THE FRANKLIN
cyl-nder, air-cooled Runabout. The speediest, lightest, cheapest car on the market.
FRANKLIN MOTOR CAR CO.
R. C. HAMLIN, Manager
1808 SOUTH MAIN STREET.

RELIANCE
22-H.P. Touring Car.
$1350
Don't fail to see it.
Mechanics Garage & Repair Co.,
324 E. Third Street.

BARGAINS 1 Olds
New tires, first-class condition; sets tires, 10 per cent. and 20 per cent. off. Used one day.
LEE AUTO COMPANY
1032 South Main

BARGAINS
Franklin runabout, repainted, $800
Stevens-Duryea runabout, $800. Baby Puegeot, $700.
WESTERN MOTOR CAR CO.,
415 S. Hill St.

RAMBLER AUTOS
Strong and Speedy.
Easy to operate.
W. K. Cowan, Sole Agt.
820-824 S. Broadway

PARMELEES
SOLE AGENTS FOR
Libby Cut Glass
232-234 S. SPRING ST.

PIANOS
J. B. Brown Music Co., 648 S. B'dway.

One of the boons to the tants of Los Angeles is the fect Service of High fuel gas.

GAS COMPANY
Hill near Seventh

If you want long Olive Oil daily as food for Hill's Brand at your cers—it's pure.

LULL CARRIAGE
POPULAR VEHICLES AT POPULAR PRICES
Cor. Main and Tenth
LOS ANGELES

MUNGER LAUNDRY
BOTH PHONES 667

SYLMAR California OLIVE OIL

ROYAL Baking Powder
Absolutely Pure.
Made from Pure Grape Cream of Tartar.

H. J. WHITLEY CO.
JEWELERS
Importers, Diamond Merchants
345 South Broadway

BABY SHOES
Infants' Layettes...
Beeman & Hendee

BUY THE GENUINE
SYRUP OF FIGS
MANUFACTURED BY
CALIFORNIA FIG SYRUP CO.
SAN FRANCISCO
NOTE THE NAME
Medicinally pure. Highest grade. Strictly ethical. Physicians prescribe it.
EDWARD GERMAIN
635 South Main

SHIPPING.

PORT SAN PEDRO, LOS ANGELES.

ARRIVED—SUNDAY, SEPT. 10.
Steamer Bonita, Capt. Alberts, from San Francisco.
Steamer Helen P. Drew, Capt. Gunderson, from Greenwood.
Schooner Philippine, Capt. Frederickson, from Tacoma.
Schooner Matthew Turner, Capt. Anderson, 9 days from Gray's Harbor.
Schooner Fred E. Sanders, Capt. Larsen, 8 days from Aberdeen.

SAILED—SUNDAY, SEPT. 10.
Steamer Bonita, Capt. Alberts, for San Francisco.

IN PORT—SUNDAY, SEPT. 10.
Steamer Shasta, E. K. Wood wharf.
Bark Vidette, Crescent wharf.
Bark Glenerieht, Salt Lake wharf.
Barkentine Benecia, E. K. Wood wharf.
Steamer Alliance, coaling wharf.
Schooner Brothers, Ballast wharf.
Schooner Argus, Southern Pacific wharf.
Schooner Bangor, Southern pacific wharf.
Schooner Okanogan, San Pedro wharf.
Schooner Soquel, San Pedro L. Co. wharf.
Schooner Robert Jr. Hind, San Pedro wharf.
Schooner Hugh Horgan, Crescent wharf.
Schooner Amaranth, San Pedro L. Co. wharf.
Schooner G. W. Watson, Salt Lake wharf.
Schooner Ethel Zane, San Pedro L. Co. wharf.
Schooner Beulah, Consolidated Co. wharf.
Schooner Polaris, Southern California wharf.
Schooner Transit, outer harbor.
Schooner Robert Lewers, outer harbor.
Schooner Fred J. Wood, E. K. Wood wharf.

TO LEAVE.
THURSDAY, Sept. 14—Steamer Coos Bay, Capt. Nicholson, for San Francisco and way ports.

DUE AT THIS PORT.
Steamer Bonita, from San Francisco and way ports.
Steamer Chehalis, from Gray's Harbor, via San Francisco.
Steamer Curoan, from Aberdeen, via San Francisco.
Steamer Columbia, from Eldorado.
Barkentine James Tufts, from Everett.
Barkentine Newsboy, from Gray's Harbor.
Schooner Glendale, from Eureka.
Schooner Willis P. Hume, from Winslow.
Schooner Lizzie, from Umpqua River.
Schooner J. M. Coleman, from Everett.
Schooner Spokane, from Port Gamble.
Schooner Camano, from Port Gamble.
Schooner H. D. Bendixsen, from Blakeley.
Schooner W. L. Smith, from Everett.
Schooner M. Turner, from Gray's Harbor.
Schooner J. H. Bruce, from Tacoma.
Barkentine James Tuft, from Everett.
Barkentine C. F. Crocker, from Port Townsend.
Schooner Lottie Carson, from Eureka.
Schooner Resolute, from Bellingham.
Schooner Taurus, from Tacoma.
Schooner Expansion, from Winslow.
Schooner Fred E. Sanders, from Aberdeen.
Schooner Emma Claudina, from Eureka.
Schooner James H Bruce, from South Bend.
Schooner Omega, from Marshfield.
Schooner Camano, from Port Gamble.
Schooner Wilbert L. Smith, from Ballard.
Schooner Crescent, from Tacoma.
Schooner Forest Home, from Port Blakeley.
Schooner H. D. Bendixen, from Tacoma.

BOUND FOR THIS PORT.
Steamer Chequamegon, from Wisconsin, out 17 days.

COMING FROM FOREIGN PORTS.
British bark Kilmeny, Capt. Jones, from Hamburg, out 126 days.
British bark Pass Killicrankie, Capt. Vint, from Antwerp, out 61 days.
German ship Wandsbek, Capt. Tadsen, from Hamburg, out 41 days.

The passenger steamers Catalina and Hermosa make daily trips to Santa Catalina Island and return.

MOVEMENT OF "MOSQUITO" FLEET.
ARRIVED—SUNDAY, SEPT. 10.
Launches Columbia, Borrich and Victoria, from fishing cruises.
Launches J. C. Elliott, Fashion and Nellie, from Long Beach with passengers.

SAILED.
Launches J. C. Elliott, Fashion and Nellie, for Long Beach, with passengers.
Launches Columbia, Borrich and Victoria, for fishing cruises.
Nine sailboats for fishing banks, and returned with fish for local wholesalers.
The steamer San Diego, with passengers to Long Beach and return.

TIDE TABLE FOR SAN PEDRO.

		High.	Low.
Monday,	11	8:15 a.m.	1:59 a.m.
		8:03 p.m.	2:14 p.m.
Tuesday,	12	8:42 a.m.	2:31 a.m.
		8:40 p.m.	2:39 p.m.
Wednesday,	13	9:11 a.m.	2:59 a.m.
		9:15 p.m.	3:05 p.m.
Thursday,	14	9:38 a.m.	3:24 a.m.
		9:48 p.m.	3:32 p.m.
Friday,	15	10:05 a.m.	3:47 a.m.
		10:18 p.m.	3:58 p.m.
Saturday,	16	10:33 a.m.	4:12 a.m.
		10:48 p.m.	4:24 p.m.
Sunday,	17	10:56 a.m.	4:38 a.m.
		11:17 p.m.	4:51 p.m.
Monday,	18	11:35 a.m.	5:05 a.m.
		11:56 p.m.	5:27 p.m.

PORT ITEMS.
WEATHER: Clear; wind southwest, velocity 14 miles.

BOMBS FOR BAPTISTS.

(Continued from First Page.)

tions. The assistant pastor lined himself up with them—and lost his place.

HE ALWAYS WON.

The majority vote was in favor of Smale, when the test came in the congregation, every time.

It was urged against the pastor by those who had left the church that he was too arbitrary and was not the right person to be at the head of a religious denomination because of the fact that he did not live with his wife.

Other charges that were hurled at the pastor of First Church were favoritism in selecting those for officers who would uphold him, and fanaticism in teaching strange doctrines. The outcome of it all was that the new Baptist church, started by those who were expelled or left the First Church, continued to flourish and drew other members from the First Church who had not left at the initial break-up.

One staunch friend Pastor Smale had through all the first trials he was called upon to face, Deacon Dozier, one of the pillars of First Church, stood by the attacked pastor and refused to believe the tales told concerning the man.

Time and again when the billows of discontent seemed about to surge over the pastor, Dozier came to the rescue and in defense of his loved friend turned back the tide that threatened to sweep Smale away on the breast of its mighty current, and passed out a fine to the Baptists' preacher.

Then members began to hint that Pastor Smale was intolerable, but still the preacher fought on and held the pastorate in spite of all that was said.

He even began to introduce innovations in the form of the services of the big church, after-meetings were held, and an effort was made by a mighty revival, when a boy preacher persuaded many to join the church, to retrieve the heavy losses in the membership.

During these revivals, which drew large crowds, Pastor Smale took a prominent part, led the song service and conducted enthusiastic after-services.

Even the revival did not improve matters, and again the ugly mutterings of the gathering storm began to be heard.

Then Pastor Smale decided to travel in search of rest and health, as he began to break down under the strain.

Those who favored the pastor badgered and hoped for his safe return. Those who were opposed to Rev. Smale, but who had remained in the First Church, caused it to be known that they hoped he would not return to the pastorate.

Pastor Smale went away and Dr. Baldwin was installed in charge of the First Church. Then the members who wished a change and who did not favor Smale spread the news that now the tension was broken, an era of good things for the First Church was fairly begun.

Months passed by and the trouble was beginning to right itself. The membership of the church increased and great things were prophesied for the denomination so scarred with the marks of battle.

BACK FROM EUROPE.

When the sore was almost healed, and a spirit of love and accord had settled like a dove of peace over the congregation, Pastor Smale returned.

Like the waves of an angry ocean the roar of discord was heard once more, but Pastor Smale took firm hold of the helm of the ship, and the members held their breath and hoped.

The Welsh revival had been in progress while Smale was absent, and the pastor had attended many of the sessions. He returned with the zeal and fire of the devoted Welshmen.

Strange forms of worship were engaged in by the pastor, who sought to regain lost ground by a service that would open the eyes of Christians throughout the city.

The "Holy Jumpers" became welcome guests at the handsome brick church on Flower street, and Rev. Smale lost some of his best friends in consequence of the fanatical actions of these unworth worshipers.

Pastor Smale now declares that Deacon Dozier has been untrue to him and has been trying to unseat him.

The explosion came yesterday morning when about 200 members, expecting they knew not what, gathered for the usual church meeting that was to settle a vexed question one way or another. The opposition claims that Pastor Smale at once assumed sole charge of the meeting and ran it with a high hand.

EXPULSION OF DOZIER.

The result of the morning session was that Deacon Dozier's name was stricken from the church rolls and Pastor Smale announced that he would remain at the head of the First Baptist Church, no what might.

Deacon Dozier was interviewed by a reporter and the deacon denied that he was expelled from the church. He said:

"I was not thrown out of the First Baptist Church, but I was denied a voice in the meeting and the action of the church and pastor in calling such a meeting was illegal."

Asked to state just what action was taken, Deacon Dozier said:

"Pastor Smale demanded that the church should present me with a letter of dismissal.

"I refused to accept such a letter as I do not desire to leave the church. Then a vote of 86 to 42 the church decided to give me my letter of dismissal, but that is not the end, as the matter will be adjusted at another meeting. The action was illegal and cannot be sustained."

Deacon Dozier intimated that his friendly attitude toward Pastor Smale had not changed.

D. C. Adams, another member of the church, declared that the expulsion of Deacon Dozier was a high-handed piece of injustice. He stated that Pastor Smale kept all the records of the church and would not allow those opposed to him to investigate the books.

Deacon Dozier will at once call another session of the church members, at which time the legality of the action regarding his dismissal will be investigated.

PASTOR SMALE'S CLIMAX.

The grand climax came at the evening service when the pastor stepped forward and announced that his relations with the church as pastor would cease with that meeting.

He merely stepped forward, with a dramatic action, and with his hand raised above his head, began:

"In connection with this church will say that this meeting, I have decided to be the matter over carefully and prayerfully, but my action is taken after careful thought."

Pastor Smale appeared to be suffering from suppressed excitement and his words fell like the tones of a deep toned bell.

The members waited for more, but the pastor would not vouchsafe an explanation and appeared to desire to leave the audience the profound impression made by his few words.

Immediately the meeting was thrown into an uproar and someone shouted "Let us pray."

Many expressions of regret were heard.

A PRELUDE.

At a prayer meeting on Wednesday night Pastor Smale made a statement that the members now realize had a

TY STORE

For Boys

Good strong caps, black or
irts that will stand Crack the
penders, belts, etc., at prices
e goods.

Clothing Co.
SPRING

IT
Fair
rning. Low rates
gon Railroad and
ion Pacific.
trip.
t. Agent,
g Street,
, Cal

One of the boons to the
ants of Los Angeles is the
ct Service of High
uel gas.

GAS COMPANY
Hill near Seventh

you want long life
ive Oil daily as food.
Hill's Brand at your
s—it's pure.

ULL CARRIAGE
POPULAR VEHICLES
AT POPULAR PRICES
r. Main and Tenth Sts
LOS ANGELES

MUNGER'S
LAUNDRY
BOTH PHONES 1350

SYLMAR
California
OLIVE OIL

ROYAL Baking Powder
Absolutely Pure.
de from Pure Grape Cream
of Tartar.

J. WHITLEY CO.
JEWELERS
rters, Diamond Merchants
345 South Broadway.

BABY SHOP
nts' We have a need for
ettes...
eeman & Hendee 247 South Broadway

BUY THE GENUINE
RUP OF FIGS
MANUFACTURED BY
IFORNIA FIG SYRUP CO.
NOTE THE NAME

ARD GERMAIN
635 South Main Street

BOMBS FOR BAPTISTS.

(Continued from First Page.)

tions. The assistant pastor lined himself up with them—and lost his place.

HE ALWAYS WON.

The majority vote was in favor of Smale, when the test came in the congregation, every time.

It was urged against the pastor by those who had left the church that he was too arbitrary and was not the right person to be at the head of a religious denomination because of the failure that he did not live with his wife. Other charges that were hurled at the pastor of First Church were favoritism in selecting those for officers who would uphold him, and fanaticism in preaching strange doctrines. The outcome of it all was that the new Baptist church, started by those who were expelled or left the First Church, continued to flourish and drew other members from the First Church who had not left at the initial break-up.

One staunch friend Pastor Smale had through all the first trials he was called upon to face. Deacon Dozier, one of the pillars of First Church, stood by the attacked pastor and refused to believe the tales told concerning the man.

Time and again when the billows of discontent seemed about to surge over the pastor, Dozier came to the rescue and in defense of his loved friend turned back the tide that threatened to sweep Smale away on the breast of its mighty current, and passed out a line to the Baptists' preacher.

Then members began to hint that Pastor Smale was intolerable, but still the preacher fought on and held the pastorate in spite of all that was said.

He even began to introduce innovations in the form of the services of the church, after-meetings were held, and an effort was made by a mighty revival, when a boy preacher persuaded many to join the church, to retrieve the heavy losses in the membership.

During these revivals, which drew large crowds, Pastor Smale took a prominent part, led the song service and conducted enthusiastic after-services.

Even the revival did not improve matters, and again the ugly mutterings of the gathering storm began to be heard.

Then Pastor Smale decided to travel in search of rest and health, as he began to break down under the strain.

Those who favored the pastor bade him godspeed and hoped for his safe return. Those who were opposed to Mr. Smale, but who had remained in the First Church, caused it to be given that they hoped he would not return to the pastorate.

Pastor Smale went away and Dr. Baldwin was installed in charge of the First Church. Then the members who wished a change and who did not favor Smale spread the news that now the union was broken, an era of good things for the First Church was fairly begun.

Months passed by and the trouble was lightning to right itself. The membership of the church increased and great things were prophesied for the denomination so scarred with the marks of battle.

BACK FROM EUROPE.

When the sore was almost healed, and a spirit of love and accord had settled like a dove of peace over the congregation, Pastor Smale returned.

Like the waves of an angry ocean the cry of discord was heard once more as Pastor Smale took firm hold of the helm of the ship, and the members held their breath and hoped.

The revival had been in progress while Smale was absent, and the pastor had attended many of the sessions and returned with the zeal and fire of the devoted Welshmen.

Some forms of worship were engaged in by the pastor, who sought to get a foothold ground by a service that would open the eyes of Christians throughout the city.

The "Holy Jumpers" became welcome guests at the handsome brick church on Flower street, and Rev. Smale lost one of his best friends in consequence of the fanatical actions of these unworshipers.

Rev. Smale now declares that Deacon Dozier has been untrue to him and has been trying to unseat him.

The explosion came yesterday morning when about 200 members, expecting they knew not what, gathered for the regular church meeting that was to settle the vexed question one way or another. The opposition claims that Pastor Smale at once assumed sole charge of the meeting and ran it with a high hand.

EXPULSION OF DOZIER.

The result of the morning session was that Deacon Dozier's name was stricken from the church rolls and Pastor Smale announced that he would remain at the head of the First Baptist Church, come what might.

Deacon Dozier was interviewed by a Times reporter and the deacon denied that he was expelled from the church. He said:

"I was not thrown out of the First Baptist Church, but I was denied a voice in the meeting and the action of the church and pastor in calling such a meeting was illegal."

When asked to state just what action was taken Deacon Dozier said:

"Rev. Smale demanded that the church should present me with a letter of dismissal.

"I refused to accept such a letter as I do not desire to leave the church.

"A vote of 36 to 42 the church decided to give me my letter of dismissal, but is not the end, as the matter will be adjusted at another meeting. The action was illegal and cannot be sustained."

Deacon Dozier intimated that his future attitude toward Pastor Smale would be changed.

Mr. C. C. Adams, another member of the church, declared that the expulsion of Deacon Dozier was a high-handed piece of injustice. He stated that Pastor Smale kept all the records of the church and would not allow those opposed to him to investigate the books.

"Deacon Dozier will at once call an session of the church members at which time the legality of the action regarding his dismissal will be contested.

PASTOR SMALE'S CLIMAX.

The grand climax came at the evening service when the pastor stepped forward and announced that his relations with the church as pastor would cease with that meeting.

Then he slowly stepped forward, with a determined action, and with his hand resting on others his head, began:

"My connection with this church will end with this meeting. I have considered the matter over carefully and prayerfully, and no other course open. I do not act hastily, but my action is taken after careful thought."

Mr. Smale appeared to be suffering from suppressed excitement and his words fell like the tones of a deep bell.

Members waited for more, but the pastor would not vouchsafe an explanation and appeared to desire to leave the audience the profound impression made by his few words.

Immediately the meeting was thrown into confusion and someone shouted "Hurrah!" and someone shouted "Sorry."

Expressions of regret were heard.

A PRELUDE.

At the prayer meeting on Wednesday night Pastor Smale made a statement that members now realize had a direct bearing on his action of yesterday evening. Rev. Smale said:

"The devil is trying to get me out of this church, I will stay and I will fight him. There is a great work here for me to perform and the hosts of hell will not prevail against me.

"There is a spirit in this church, fostered by the devil, that is seeking to undermine my influence, but I will show the world that the power of the Lord Jesus Christ is mine and I will fight the fiery darts of the wicked one.

"We must have the old time fire; we want more of the ancient zeal of the apostles, we want more real religion. Let us, my friends, unite to fight the evil one."

LAST NIGHT AGAIN.

One of the brethren, during the impressive service of prayer following the resignation of Pastor Smale, invoked anathemas on the head of those opposed to the pastor.

"The devil is in you," prayed the member. "You are opposed to our pastor because he is filled with the spirit."

This outburst led Rev. Smale to request that no personal references be made. His request was heeded, and a stormy scene was averted.

Another brother arose toward the close of the meeting and demanded that his name be stricken from the church roll, declaring that he did not wish to belong to a church which had no pastor and which was full of discord.

It is contended by certain members of the church that there is no internal strife worthy of mention and that Rev. Smale's resignation is for an entirely different cause.

They say their pastor is so full of the evangelistic spirit that he sees greater opportunities before him and that his resignation is but a part of his plan for broadening his work.

MAY BE REVIVALIST.

Members of the church who are familiar with the plans of Mr. Smale believe the pastor will at once take up revival work along the lines of the Welsh meetings.

Mr. Smale was profoundly impressed during his sojourn in Wales and attended every meeting while in the revival district. The pastor has endeavored to introduce into the First Baptist Church some of the methods employed by the Welsh people.

His friends expect that his work will be commenced in Los Angeles, and there is a possibility that another branch of the First Church may be formed by those who favor the ideas of Pastor Smale and who believe he is much maligned.

These, to the number of about 100, would form the nucleus of a church that would be a factor in religious circles.

Mr. Smale believes in conducting religious work in a more exciting and strenuous manner than that to which the members of his flock are accustomed.

He believes that the pastor should lead the flock in all things, and that it is the flock's duty to submit.

He claimed that he is filled with the Holy spirit, and has repeatedly said that God speaks and acts through him.

He declares that the church has benefited spiritually by the baptism of fire through which it has passed.

He is a powerful speaker, and makes a deep impression whenever he talks.

MR. SMALE'S STATEMENT.

Until after 1 o'clock this morning Rev. Smale, in the residence of Dr. H. S. Keyes, at No. 1249 Bonnie Brae street, with the doctor and Deacon Haskell, discussed the dramatic incidents of the stormy Sabbath sessions of the church.

To a Times representative Rev. Smale talked freely of the situation, reclining at his ease on a couch in a shaded corner of the drawing-room.

"My action is final and irrevocable," he declared frankly. "No, sir, under no circumstances would I reconsider my action and return to my pastorate.

"When Prof. Dozier took his stand out before the congregation this morning, and called for thirty-nine other members of the church to sign a petition for a special general meeting of the church to consider the pastoral relations, after having been regularly and legally voted out of the church, my decision was made.

"I would not submit to it. And why?" Here Rev. Smale sprang into sudden animation, and with his long slender forefinger leveled like the barrel of a dueling pistol in eloquent gesticulations. "Just because I would not submit to the spectacle of a tug-of-war splitting the church apart into two factions. I would not submit to it that my friends should be called upon to mass themselves against any faction which Prof. Dozier might bring forward to contest his case.

"By our constitution, Prof. Dozier has been regularly voted out of the church. He declares that he will not be voted out. He maintains, as he says, that no small number of church members can vote him out. And this in spite of the fact that in open meeting the vote of the church to give him his letter stood 85 for, as against 55 in negation. He does not recognize the authority of the church.

"So you see, there was nothing left for me but to follow the course I did, and tender my resignation.

"This trouble comes most painfully at the close of a long season of very successful special meetings. But I have counseled the church not to allow any consideration of my case to stand in the way of their unity, and the harmony of the organization. I exhorted them to stand together. I have for the church none but the kindliest feelings and the best wishes."

PASTOR'S FRIENDS.

Dr. H. S. Keyes says: "The whole trouble is with one man, and that is Prof. Melville Dozier. His attitude has been at all times contrary to the pastor. His influence has been at all times a disturbing element in the church life."

Deacon Haskell says: "Our pastor has resigned. The vote favoring his resignation was cast only at his earnest solicitation, and with the full knowledge of his friends of the laudable motive of securing peace and harmony in the church which inspired it. He has no criticisms to make of anyone, no aspersions to cast. This is simply a condition toward which we have been trending for some time. It was inevitable. When it was brought out so plainly in the deacons' meeting Wednesday, called for the purpose of ascertaining from Prof. Dozier what his future attitude toward the pastor was to be, that he was bent on continuing his opposition, there was nothing left us to do but to call a meeting to vote on giving Prof. Dozier his letter. Then when he refused to recognize the authority of the church, Rev. Smale stepped out in the interest of peace and harmony."

ANNUAL MEETING.

The annual meeting of the First Baptist Church will take place on Tuesday of next week.

Side Talks by the Office Boy

I know a young fellow who went from New York to Brighton Beach on a hot day last summer to have a dip in the ocean and a fish dinner. He sat down at a table, and when a waiter finally arrived he asked him if they served lobsters. "Oh, yes," replied the waiter, "we serve any body." Now wouldn't that pretty nearly give you ptomaine poison? I told the incident to a lot of fellows and they tried to turn the joke on me, but I told them lobsters were out of season in Los Angeles in the summer, but that we got a great many every winter. There is going to be an awful lot of nice people out here also this winter; we'll have to double the usual crowd, and then some. Every body in the East seems to want to come to Southern California to live, and you'd be surprised the number of people who have heard about the Silverwood stores. The fame of the Silverwood $3.00 hat has spread all over the country. I used to hear merchants from the North, South and East telling the old man that a customer of theirs showed them a Silverwood Hat. They couldn't understand how we could sell such a good hat for the price.

F. B. SILVERWOOD
221 S. Spring Street
Broadway and Sixth

S. Nordlinger & Son, Established 1859

The Diamond Merchants

323 S. Spring St.

A legal contract is given with Delany glasses which guarantees them for two years from the date of purchase.
DELANY Optician
309 S. Spring St.

At this important session the whole history of the church for the past two years will be reviewed and the present wrath will be sifted. Secrets hidden away that have never been brought to light will be told.

All those who are opposed to the pastor will be called upon to declare themselves as the membership of a Baptist church is a sovereign body and can legislate its own affairs without reference to the Baptist council of churches.

WOOD ALCOHOL HIS POTION.

INMATE OF CITY JAIL TAKES FATAL SWALLOW.

Was Engaged in Slicking up the Interior and Apparently Did Not Like His Job—What Befell a Sign-painter Who Was Addicted to Sprees.

George Johnson, a painter who was serving a sentence of three days for drunkenness, was found dead in a cell in the City Jail yesterday morning under circumstances that will call for an investigation by the Coroner.

Johnson's death was due to wood alcohol which the man swallowed while at work painting the floors of the jail Saturday night. Trusties in the jail knew the man had taken the alcohol but instead of leading him into the Receiving Hospital they locked Johnson in a cell without notifying the jailer. Johnson died in great agony without medical attendance though physicians were in easy calling distance.

Johnson was known as a first-class sign writer, but he was addicted to sprees. Several days ago he was locked up on a charge of drunkenness and he was put to work painting inside the jail. He used the wood alcohol in mixing his paints and was cognizant of the fact that the drug is a deadly poison. After having swallowed the alcohol Johnson told several of the trusties of his act saying he wanted to die anyway, but the trusties claim they thought the man was simply drunk, and they, therefore, locked him in a cell. The body was sent to Pierce Bros.' morgue where an inquest will be held today.

Shocks from False Teeth.

"False teeth have been known to generate electricity in the mouth and shock their wearer painfully," said a physician.

"Only last week a gentleman came to me and said he feared he was getting a cancer on his tongue. 'Such severe shooting pains attack me,' he said, 'that often I utter loud oaths in the most unseemly places—at teas, before the minister, and so on. It is like knife thrusts. Do you think I am going to lose my tongue?'

"I found that two different metals had been used in fixing the poor man's false teeth. These metals, combining with the saliva, had formed a small battery. Electricity generated in the battery continually, and shock after shock was administered to the tongue.

"I painted the metals with an insulating varnish. Thereafter the man had no more trouble."—[Chicago Chronicle.

My Faultless Bench Made

HAT

is a $4.00 quality at a $3.00 price

I sell hundreds to satisfied customers.

WHY NOT TO YOU?

Busch The Hatter

Second and Broadway

FOUR THOUSAND UP FOR BAIL MONEY.

OVER $4000 bail money was taken in at the Police Station Saturday night and yesterday as a result of the raids on the tenderloin district in which eighty-six notorious women fell into the police dragnet. Only nine of the women were in jail last night, all of the others having been released on bail. Madames were required to deposit $100 for their release and the others were let off for $50 each. Acting Chief Auble says other raids will follow the big one of Saturday night if the women persist in the practice of the old crib district which was broken up two years ago. Other houses are under the espionage of the police. The women who are charged with vagrancy will be arraigned in Police Court today.

"No Clothing Fits Like Ours."

Supreme in Swell Fall Fashions

Just a Hint of the New Suits for Men

We are receiving and daily placing on display the cream of the newest Fall showings in fashionable suits for men.

Tasteful lines of Quaker gray, diagonal and plain grays, fancy and invisible plaids, new Scotch effects, and a sprinkling of the beautiful new greens destined to become so popular.

We take pleasure in displaying a class and a character of clothing never before shown here, our own special hand-tailored garments

Wood Bros.' Special Hand-Tailored Suits for Men and Young Men

$20, $25, $30, $35 to $50

Summer Two-Piece Suits $12.50 to $25.00

Wood Bros. The Clothiers 343-345 S. Spring

PERKINS HAS GONE FROM VIEW.

LANDLORD OF HOTEL GREATLY ALARMED ABOUT IT.

Fears Foul Play Has Come to a Mysterious Guest — Melodramatic Stranger Prowling Around the Top Story at an Uncanny Hour of the Day.

Where is "Mr. Perkins?"

Was he kidnapped by a man at 2 o'clock in the morning three weeks ago?

Peculiar circumstances surround the disappearance of Perkins, and the police are inclined to believe that the man was spirited away by a mysterious stranger.

George A. Heath, proprietor of the Hotel Catalina, No. 429 South Broadway, in whose house Perkins was a guest, is greatly worried because of Perkins's absence, and he has told a strange, weird story to the police.

According to Heath, Perkins is an Englishman, about 25 years old, who had roomed in the hotel ever since Heath took charge of the place last May. About three weeks ago Heath was aroused one morning by a stranger, who was prowling around the top floor of the building. The proprietor demanded the intruder's business, and the stranger said he wanted to see Perkins on important business. Heath directed him to room 19, in which Perkins was asleep.

The stranger aroused Perkins, and Heath heard loud talking in the room a few minutes later. Perkins and his visitor appeared to be on the verge of a personal encounter, when Heath interfered and stopped the racket.

Heath ordered the men to keep quiet or leave the house, and then he went to sleep again. Next morning Perkins was missing from his room, though all of his effects were there. Nothing in the way of clothing had been removed.

At first Heath thought nothing of the going of his guest, but when the days lengthened into weeks, and the man failed to return, the proprietor began to grow uneasy, and finally the police were advised.

Heath fears that Perkins has been foully dealt with.

TIMES' "LINER" ADVERTISERS—IMPORTANT.

Commencing Sunday, October 1, 1905, and thereafter, the rate for Sunday "Liners" will be 1½ cents per word for each insertion, minimum charge 25 cents, as at present. This slight advance is amply justified by the present Sunday circulation of The Times, which averages over 60,000 copies. (When the 1-cent-per-word rate was established in 1895, The Sunday Times circulation was only 14,000 copies.) The "Liner" rate for the daily—1 cent

The only genuine Pennsylvania

ANTHRACITE

in the Los Angeles market is for sale by us for immediate delivery.

DO NOT DELAY ordering, as this is the only cargo for the season, and we are the exclusive agents for it.

Main 315
Home 315

DIAMOND COAL CO.
235 West Third Street

It's in the laundry as well as on your back that a

Cluett Coat Shirt

proves its superiority
Fast colors

$1.50 and more

CLUETT, PEABODY & CO.,
Makers of Cluett and Arrow Collars

—FOR EXCHANGE—

$13,000—Fine flats in Bonnie Brae near W. 7th; will take fine home as part exchange.
$8500—11-room house near Westlake to trade for income property of equal value.
$6000—6-room house, two blocks of 8th and Figueroa; will exchange for lot or bungalow near University.
$3000—Double cottage, 4 rooms each, on E. 12th st., to exchange equity of $1250 for lot.
$2000—Two 5-room cottages, East Hollywood, lot 150x138, on Cooper st., near Sunset blvd.
Have a 21-room house on Central ave., near 7th, lot 50x115; owner will accept rentable cottages in southwest as part payment.

OSCAR B. SMITH,
216-218 O. T. Johnson Bldg.

TOURMALINE MINING

Means millions to Southern California. Be on the ground floor. Write today for fullest information.

Southwestern Securities Company,
503 H. W. Hellman Building.

Braces You Up

That "down in the mouth" feeling can be replaced with good cheer and jollity by the use of Munyon's Paw Paw Tonic. Get a bottle today.

"Recruits" represent a wide departure from the ordinary methods employed in making cigars. That's why they're so different—so superior. The American Cigar Company is the only manufacturer even to attempt scientific methods of *fermenting* and *blending* the tobacco.

RECRUIT

CIGAR—5c.

"Fit for Any Company"

The recent construction of its million-dollar "stemmeries" is but characteristic of the improved methods employed in *every* department of cigar-production. The "Triangle A" merit-mark on the box identifies the product of this new system of making *better* cigars at every standard price. "Recruits" represent the better kind of cigars now procurable at five cents.

Stationed wherever good cigars are sold.

TILLMANN & BENDEL
Pacific Slope Distributers, SAN FRANCISCO, CAL.

TEETH

There is no mystery about the Dental business. Materials cost so much—work costs so much, and when a fair profit is added — there's no excuse for exorbitant prices. We charge a fair price for every piece of work we do.

Amalgam Filling	$1.00
Silver Filling	$1.00
Ordinary Extraction	50c
Extraction with Gas	$1.00
Best Plates	$5 and $10.

GOLD CROWNS $5

Examinations given any time without charge and estimates given on required work.

Pacific Dental Co.

THE TIMES-MIRROR COMPANY.
H. G. OTIS...President and General Manager.
HARRY CHANDLER..........Vice-President and Assistant General Manager.
MARIAN OTIS-CHANDLER....Secretary. ALBERT McFARLAND....Treasurer.
PUBLISHERS OF

Los Angeles Daily Times

Daily, Weekly, Sunday and Weekly Magazine. Vol. 48, No. 100. EVERY MORNING IN THE YEAR. Founded Dec. 4, 1881. Twenty-fourth Year.

NEWS SERVICE:—Full reports of the Associated Press, covering the globe; from 18,000 to 25,000 words transmitted daily over more than 30,000 miles of leased wire.
TERMS:—Daily and Sunday, including Magazine Section, 75 cents a month, or $9.00 a year; Daily, without Sunday, $7.50 a year; Sunday, $2.50; Magazine only, $2.50; Weekly, $1.50.
TELEPHONES:—Counting-room, Subscription Department, Editorial Rooms, City Editor and Local News Room, Sunset Press 1; Home, ask for THE TIMES.
AGENTS:—Eastern Agents, Williams & Lawrence, Nos. 51-52 Post Building, New York; 124 Marquette Building, Chicago; Washington Bureau, 46 Post Building. Telephone 2247 Main, where the latest copies of The Times may be consulted; San Francisco office, room 10, Chronicle Building. Telephone Red 5391.
SWORN CIRCULATION:—Daily net average for 1896, 18,091; for 1897, 19,258; for 1898, 26,131; for 1899, 25,731; for 1900, 26,738; for 1901, 28,448; for 1902, 30,930; for 1903, 30,346; for 1904, 37,702 copies. Sunday circulation, 53,348 copies. Sworn daily average for every day of the first three months of 1905, 42,137 copies; Sunday average for same period, 61,886 copies.

Yesterday's Regular Edition 64,000

THE TIMES has a larger regular bona-fide circulation than any local rival. It circulates widely among the intelligent, industrious, substantial, forehanded classes. The greatest volume of business advertising, the finest display, the best classifications, the largest results to advertisers.

Offices: Times Building, First and Broadway.

Entered at the Los Angeles Postoffice for transmission as mail matter of the second class.

Pen Points

Not a holiday this week.

The cement crop will need be large.

Isn't this soaking poor old bald-headed John D. Rockefeller getting somewhat stale?

This recrudescence of Aguinaldoism is a bad thing—a very bad thing for the Filipinos, including Aguinaldo.

Is there no way by which a long-suffering community may be delivered from another infliction of Hatfield?

Admission Day was fitly celebrated in sporting circles by the ushering in of a brand-new lightweight champion.

At one time Norway signified her willingness to accept a Dane as her King. Why not take Battling Nelson?

Whither are we drifting? The most lurid theater in Los Angeles turned away more people than it could seat yesterday.

Although Mr. Taft got off the Chinese lid some time ago, the lid appears to be staying down pretty well. Perhaps he nailed it down.

We have been talking a long time about hauling down those disused oil derricks. Now let them be pulled down without more delay.

It is only a question of time when the city and county governments of Los Angeles will be unified. Why not do it now?

The keeper of the insane ward at the County Hospital says he has a number of friends who are just crazy to come out and live with him.

The press dispatches announce that a famous singer has lost her voice. Why don't she advertise for it? Rates may be had at the counting-room.

The town of Escondido does not lie hid any longer. Her light shineth. She lit it with almost half a million dollars' worth of bonds, and never was a happier bonfire.

Now, children, don't forget that school opening is postponed this year and appear at the schoolhouse today with "shining morning face." You probably need this injunction!

Brother Burdette thinks we can't have too much singing in this vale of tears. But, Brother Burdette, some people should sing as those eternal, glorious and poetic stars did!

It is gratifying to observe that no garrulous dispute as to the "ethics of the profession" has arisen over the great Colma prize fight wherein Mr. Nelson did unpleasant things to Mr. Britt.

The new Polytechnic School costs something, but it will be an institution to be proud of, and, what's more, it promises to pay good dividends in practically educated young men and women.

Dr. Carroll of the University of Chicago, proposes replacing old worn-out human hearts with the youthful, vigorous hearts of apes. This is monkeying with the human anatomy with a vengeance.

"The dark outline of the winter coal problem can be discerned through the fog and mist of these September mornings," ruefully observes the Des Moines Capital. Come out to California and so solve the problem.

The Baltimore Herald suggests that grafting will soon be taught in our leading universities. Truth to tell, there will be no lack of persons competent to teach it. The jails will never be large enough to hold them all.

If the patrol wagon were kept busy every night hauling soiled doves from the tenderloin to the Police Station, Los Angeles would soon be rid of an undesirable element of its population. The trouble with these raids is that they are too sporadic.

The man-flying problem is no nearer solution that it was before the airships started on their race yesterday. About all that is settled is that an object lighter than air will rise, if it has a fair chance; but when it has risen the trouble begins.

There is no city in the land wherein so many stupendous enterprises center as in Los Angeles today. Vide the harbor construction, the Owens River project, the tremendous Laguna dam and kindred irrigation enterprises and the enormous railroad expansion.

The New York Sun anxiously asks if college athletics are physically injurious. It depends upon the point of view. Generally speaking, the breaking of legs, arms, ribs, noses, and other appurtenances of the body is considered rather injurious, although the enthusiastic footballist affects not to mind such things very much.

There will be more and greater tumults in Japan when the government tells the people a small part of the truth and they realize how dearly warring has cost them, and how high the taxes will be piled up. Japan has been greatly overestimated, especially as to her wealth-producing capacity. It is a safe prediction that her bonds will not always be at a premium.

THE TWO WATER PROJECTS.

The future of Los Angeles depends upon two great water enterprises, one fresh and the other salt. Attention has been fixed recently on the Owens River project, which is of vital importance to the city and without which progress would soon cease, but it is not forgotten that the commercial growth of Los Angeles will be assured by the completion of the deep-water harbor at her sea gate. One project is the complement of the other. Together they guarantee the building of a great city in Southern California.

The government work on the outer harbor at San Pedro will make safe anchorage for the largest ships and the only port of refuge between San Francisco and San Diego. It is the inner harbor, with its wharfage and railroad facilities, that will determine the commercial value of the port, and according to the judgment, foresight and engineering skill devoted to the improvement of the inner harbor, the interests of Southern California will be served.

All harbor improvement work must be done according to plans approved by the government engineers, and there is little danger that any serious mistakes will be made in utilizing the available water frontage or creating new frontage by cutting navigable channels through the tide lands. There are so many interests involved, however—so many improvement projects proposed by land owners and railroad companies—that it is advisable for all to get together and agree upon a general scheme of development, which will harmonize with the government work and command the approval of the War Department.

It is not enough that there shall be deep water and wharves to accommodate shipping. Equally important is ready access to the water front for all railroads now existing or likely to be built in Southern California. The harbor must be as free to land traffic as to shipping. Monopoly of transportation to and from the wharves by rail would be no less destructive to the value of the harbor than an impassable bar across the mouth of the harbor.

Los Angeles will keep watch of both water enterprises and see that they are so carried out as to be of the greatest benefit to the greatest number.

A FIGHTING LESSON.

With the downfall of "Jimmie" Britt before the battling Dane, upholders of pugilism as a profession have had another object lesson of fighting futility thrust upon them.

The case of young Mr. Britt is as much in point as are the fortunes of other young men of equal caliber. He is reputed a youth of more than ordinary cleverness, with a very fair share of discriminating intelligence. He chose as his means of livelihood the science of fisticuffs; he prospered for a time, and now, in the height of his career, he has met his certain finish from the tough fists of a humble young laborer whose intelligence, if pitted against Britt's in any other vocation, would have earned him no praise.

Britt, as a few other well-built and well-bred youths do every year, chose the part of the contesting brute. The training and the surroundings he has received have inured him to fighting, but they have trained him away from every other mode of life. The beaten prize-fighter is a ruined man. His pride—almost always an evident vanity—forbids him then to enter a decent profession, and he becomes a drifter, a pursuer of petty jobs for a living and a follower of scandal mongering or of wretched politics for a pastime.

The pitiful after-fate of the whipped pug—especially where he has been gifted with brains—is the slap of fate at him for his foolhardiness.

His art of self-defense, an honor to every able-bodied young fellow, becomes a drag and a burden that ties him to a wheel of sordidness for the remainder of his days.

There is but one champion in a class. The rest may aspire for a while, but after that they are forever whipped curs, branded of society, sneered at by their own following, pathetic jesters to the world of sport during a whole lifetime.

CHINA'S AWAKENING.

There are increasing evidences that China, the "land of mystery," is about to arouse herself from the lethargy of centuries, and to adopt, to some extent, the methods and policies of occidental civilization. This will not be accomplished within the reign of the Dowager Empress, but when the young Emperor comes to his own, the movement will take on new activities, and progress will be much more rapid.

A dispatch from Peking notes that an important edict has just been issued, in response to the memorial of Yuanshikwan and other prominent men, "abolishing examinations for the old system of degrees." This system has existed from time immemorial and only those who could pass the difficult examinations were eligible for positions in the government service. There is of course no question as to the wisdom of recruiting the government service by competitive examinations such as would insure the selection of men best qualified for the duties to be performed. But under the old system the educational requirements were so severe—and so impracticable—that aspirants for government positions, in order to be successful, were obliged to cram their heads with a mass of abstruse knowledge, of no value in the practical work demanded of them. They were required, among other things, to attain proficiency in the writings of Confucius and in other classical studies, to compose essays of a peculiar, erudite form, and to cumber their brains with all sorts of educational rubbish. Prolonged and severe application was required to master these useless studies, leaving little time or opportunity for the attainment of practical knowledge on practical subjects.

All this is to be changed. Under the new order of things, schools are to be established throughout the country, and a modern system of education is to be instituted. Examinations are to be held, in the various schools, and not in the central towns, as formerly. Strong inducements will be offered for the Chinese to acquire occidental learning, by modern methods, and to fit themselves for participation in the strenuous life of today. Increasing numbers of young Chinese students are to be sent abroad, chiefly to the United States and England, where they can acquire thorough education in the ways, the discoveries, the methods and the progress of western civilization.

Obviously, these are the first steps which must be taken if China is to accept the civilization of the Occident, even in part. That she will ever accept it in its entirety is at the least improbable. The fact that she is proposing to accept it at all is significant. Without here considering the much-discussed question of the "yellow peril," it is not well to shut our eyes to the possible and probable effects of the Chinese awakening. What will be the influence upon our own country and its interests? Are we to be driven from the markets of the world—and even from our own markets, in a measure—by "Chinese cheap labor?" Shall the peoples who have built up the highest and most complex civilization on earth, through centuries of slow but certain progress, be worsted in the struggle for supremacy by a race confessedly inferior, and deficient in initiative? Are we to be slain by our own industrial weapons? In allowing our civilization to be extended to the Orient, are we placing in the hands of our future competitors the means for our own undoing?

Much may be said on both sides of this question. There are those who hold that the awakening of China (which seems surely to have begun in earnest) will bring disaster to western civilization, because of the cheaper labor and the vast number of laborers which the Chinese can bring into the industrial contest. There are others who take an optimistic view of the situation, maintaining that the keen intelligence and virile initiative which have developed the highest civilization will find a way to defend and maintain it against all comers.

However these questions may be regarded—and they will be regarded differently according to the point of view—the earlier results of the Chinese awakening will probably be beneficial rather than otherwise to the United States and to Europe. It is said that the purchasing capacity of the Chinese is low, because of the low wages which they receive, and that therefore they will never be very good customers for the products of our manufactures. But if they embrace our civilization, they will rise to a higher industrial plane, their wages and their wants will correspondingly increase, and they will buy more and more of our products, for they cannot manufacture everything they require, and their requirements will steadily increase. Chinese regeneration will necessarily extend over a long period, and this is likely to be a period of heavy purchasing by China, and of extensive trade interchange between the Occident and the Orient. During this period there should be prosperity, commercial and industrial, on both sides.

Very likely the future will take care of its own. At all events, we can hardly help matters by worrying about it at present. Whatever the future may have in store cannot be averted. Emergencies must be met as they arise. The crossing of bridges before they are reached has never yet been very successful from a practical point of view.

POOR LITTLE TIM.

They cut the pants of brother Jim
To fit the legs of little Tim.
Ah, me! 'twas years ago when Bill
And I would chase and race and run
To reach the schoolhouse 'neath the hill
To pick out seats ere school begun.

Poor little Tim! he had to pose
Upon the low front seat; his toes
Were then two inches from the floor.
His brother Jim and Bill and I
Picked out our seats behind the door—
For reasons that were smooth and sly.

I see her yet, a prim, sedate,
Staid personage, who sat in state
Upon the little platform where
She ruled with ruler, and with grim
Determination she would stare
Into the eyes of little Tim.

Poor little Tim! he seemed to grow
In wisdom on the front seat row;
But us big fellows by the door
Were satisfied to peg away
And learn a little or no more
Than just enough to keep from play.

Upon the farm is brother Jim—
He wears the castoff pants of Tim.
Bill runs a rural barter store,
Yours truly's on a sal'ry small—
The chap who couldn't reach the floor
Will run for County Judge this fall.

—[Horace Seymour Keller, in New York Sun.

PERUVIAN DELEGATE COMING.

LIMA (Peru) Sept. 10.—Dr. Daniel Zavoreria, who will represent Peru at the International Sanitary Congress of American Republics to be held in Washington October 9, left for the United States yesterday.

At the Churches Yesterday.

New Rector of St. John's.

"IT IS with keen pleasure that I greet you as parishioners," remarked Rev. L. G. Morris, the new rector of St. John's Church, as he stood before his congregation for the first time yesterday morning. "It is my earnest hope," he continued, "that we may be able to do a great work in this community for the cause of Christ. I want to speak a few words about our mutual relationship. I want to be the warm, personal friend of each one of you. I give you my love and confidence, and I ask yours in return. I want you to come to me when in trouble, when you are hard pressed or in doubt, not as to a priest alone, but as to a friend. I shall deal with you very frankly, but I shall do my best for St. John's parish. I am very optimistic. I shall not be satisfied with little things, but I shall expect great things. I cannot expect that my method will meet the approval of every one in the congregation, but all I ask is that you give it a fair trial before criticising. I am very anxious to have regular attendance at all the services of the church. There is an inspiration in numbers. It is much easier to reach out and get strangers if our own people come regularly. I ask you all to take a fresh hold of this great work, and I feel very certain you are going to do it. I want the men to come to the services. I shall never be satisfied with a congregation largely made up of women. I want the children, too. No congregation is complete without the children. In the church from which I came we had eighty children at the public service out of the one hundred in our Sunday-school. The service will be short—never more than an hour and a half in length—long services are fatiguing to every one. Let me have your prayers, too; you help me, and I'll help you."

This simple appeal was made in such an earnest, magnetic style that it cannot have failed to win. Mr. Morris is a comparatively young man, and will add another element of strength to the large coterie of brilliant young men in the local ministry of Los Angeles.

Bishop Johnson responded to this preliminary greeting of the rector with words of welcome to the preacher and congratulation to the people. He expressed great gratification at the manner in which Mr. Morris had voiced his sentiments, calling attention to the trinity of his phrasing—first to advance the cause of Christ, second to honor His church, and third to help the souls committed to his charge. "He comes with splendid purposes, magnificent intentions," said the bishop, "and now, coöperate with him."

Mr. Morris chose his text from Matthew iv, 19: "Follow me." "These are the words," he said, "by which the Lord called His apostle. The same call goes out today to you and me, and to every child of man. To follow is, first of all, to take Him as master, also to take Him as a model—to imitate Him. The sum and substance of Christian life and duty is to follow Christ. On His human side He is the typical ideal man, as God meant man to be—the perfect man—and you and I are called to take Him as our model.

"Men have made many mistakes about what constitutes earnest endeavor in God's sight. There is in every city a very large non-church-going population. It is simply appalling in some communities. Some do not go at all; others are careless and spasmodic. The majority of these people, if questioned about the matter, will tell you that they are Christians, in spite of the fact that they stand aloof from the church. Are they? Without any hesitation I answer, 'No.' You may say this is very narrow and bigoted. If it is narrow, it is nevertheless, the gospel truth. Christ founded the church. This is made plain. He did not found it for a mere social organization. It is rather the means of grace, and no man who knows about it and persists in standing aloof from it is truly striving to follow the Master.

Dr. Loba's Visit.

Rev. Dr. J. F. Loba of Evanston, Ill., preached at the First Congregational Church yesterday morning. Dr. Loba is an old-time friend of both pastors of the church, and is en route to the meeting of the American board, which convenes in Seattle this week. Dr. Day left for the north last week, and Rev. William Horace Day leaves tomorrow in company with Dr. Loba for Seattle. Both pastors will return before Sunday, the 24th. The State association of the Congregational Church, usually held in October, meets in Pasadena during the last week of September in order to secure the attendance of the officials of the American board on their way East from the annual meeting in Seattle.

Burdette at Temple Baptist Church.

An overflowing congregation greeted Pastor Robert J. Burdette on his return to his pulpit yesterday morning. The soloist was Mrs. Edna Tinker Gruwell, and in the evening Miss Mattel Runge sang. The pastor preached on "The Songs of the Saints" in the morning, taking for his text Psalm 119, 54: "Thy statutes have been my songs in the house of my pilgrimage."

He said: "Sings the sweetest of our American minstrels, Longfellow:

"'God sent His singers upon earth
With songs of gladness and of mirth
That they might touch the hearts of men,
And bring them back to heaven again.'

"I read a criticism of the great revival in Wales, written by a very learned man, in which he said: 'There was altogether too much singing.' Too much singing! Among the saints! I wondered if the Wise Theologian ever read his Bible. You can't get away from singing in it. King David even set his prayers to music and sang them at the gates of heaven, out of a heart that was a bubbling spring of joy, or a deep and bitter pool of sorrow. At the birth of creation, because there were no men and women to sing, the 'morning stars sang together, and all the sons of God,' the angelic host, joined in the shouting chorus. Down to this day, the people of God have echoed the music of heaven. The great army of the righteous has marched to its own triumphal songs. When God led his people out of bondage into liberty, while the mighty organ of the sea intoned the deep accompaniment of the waves, Moses and the children of Israel sang on the heights of deliverance. 'The Lord is my strength and song.' The women's voices, sweet, and clear, sounded over the tossing waters in exultant melody, 'Sing ye to the Lord, for he hath triumphed gloriously!' Deborah sang the psalm of triumph in the day of victory; Hannah woke the silence of the Tabernacle with the holy worship of a mother's hymn of praise. Centuries after, the Mother of Jesus echoed it in the home in Bethlehem; Jesus and the disciples who gathered about the passover table, sang a hymn as they went out to Olivet, Gethsemane and Calvary, and Paul and Silas sang their prayers in the Roman dungeons.

"We can understand why Moses and Miriam and the children of Israel should sing their glad song of deliverance; how the happy Shepherd King should sing the 23rd psalm; why Hannah should sing and Mary should echo the 'Magnificat.' The marching songs and the songs of joy, these we can easily understand. We can understand how men are inspired to sing the songs that thrill the souls of men and lead nations to freedom in great and stirring times. But when the days of weakness and helplessness come; the nights of watching and the days of pain; times of temptation and seasons of affliction. How then? Why, you say, dear struggling saint, 'even the Child of God faltered and failed when banished from the joys of the sanctuary, and when "they that wasted them required of them mirth, saying, 'Sing us one of the songs of Zion,'" he had to say, "How can we sing the Lord's song in a strange land?"' I know it. But He did it. That was it. He sang it—the 137th Psalm, and a beautiful song it is. 'Sing us one of the songs of Zion,' cried their enemies, and the Psalmist said, 'how can I? For we have hanged our harps upon the willows.' Yes, God whispered, but you have your voices—sing something for them. Then, when he hears the voice of God in his soul, he takes down the harp from the weeping willow. How do I know he did? His song tells me so—plain as sunlight. As he wakens the notes of the chords and sweeps the arpeggio, he sings: 'Let my right hand forget her cunning'—let it pass into the numbness of paralysis and never again touch the sounding strings to note of joy or praise, if I forget thee, O Jerusalem. 'Sing something for these heathen,' whispers God, and lo, he sang the Israelite's Home, Sweet Home—'Let my tongue cleave to the roof of my mouth—let me never sing the beauty of the flower, the glory of the sea, the splendor of the heavens, the strength of man or the love of woman—if I do not remember thee—O my home—my country—land of my fathers—city of God—if I prefer not Jerusalem above my chief joy.' As he sang, Jerusalem was a heap of ruins, Israel was a wilderness; the Temple was a desolation; his home was an ash heap. But he sang of it all as the chief glory and splendor of all the earth—he sang the Lord's song in a strange land, with a trumpet note breathing the cadence of a love song! Couldn't sing the Lord's song in a strange land! He couldn't sing anything else. If you want to hear 'Home Sweet Home,' you should hear it sung by a group of homesick travelers who have just seen 'Old Glory' fluttering from the masthead of a passing ship.

"'Too much singing?' Oh, foolish preacher, what will you do in heaven, where they seem to do nothing but sing—where they who had never been overcome by the world sing the new song, which no one else can learn; where the sinless and holy creatures of God sing the old song, and where all the countless host, the 'ten thousand times ten thousand, and thousands of thousands'—'and every creature which is in heaven and on earth, and such as are in the sea, and all that are in them join in the mighty chorus—Blessing and honor and glory and power be unto Him that sitteth upon the throne and unto the Lamb forever!'

"Can you imagine some man with the gift of eloquence and continuance, standing in that chanting assembly and saying 'Too much singing! Not enough service and worship! If you will just be silent for a few moments I would like to offer a few observations on the subject of the origin and nature of sin.'

"Ah, my children, we get enough of preaching here. When we get to heaven, we're going to gather up around the Throne and sing—sing—sing—and there won't be one minor strain in all the music of heaven. For this is the song we'll sing: 'Unto Him that loved us, and washed us from our sins in His own blood and hath made us kings and priests unto His God and Father—to Him be glory and dominion for ever and ever!' No more tears in our songs. No more pitiful cries for help. No more agonizing petitions for consolation. No more longings for light, and hope and peace. No more heart-breaking confessions of weakness and sin. Never again the wailing 'Have mercy on me, O God!' Never again our faces muffled in sackcloth and our lips in the dust. But our glad eyes lifted to the face of ineffable tenderness and beauty that lightens the Beautiful City forever, while we sing as the holy angels cannot—'Unto Him who loved us and washed us from our sins!'"

Rabbi Hecht on the Peace.

The peace conference at Portsmouth, its outcome and possible effect upon the Jews of Russia, was the subject matter which Rabbi Hecht had under consideration at the weekly Sabbath service at Temple B'nai B'rith.

It was in the form of an informal talk, Dr. Hecht having decided not to resume preaching until the last Sabbath of September, when, according to the Jewish calendar, the year 5666 A.M. begins.

The speaker started by saying that the whole civilized world, all the nations of Europe, Asia and America together, with the people composing the several nations, those who for the past eighteen months stood as belligerents against each other, those who espoused partisan interests, and those who were absolutely neutral, heaved a sigh of relief when the great, unprecedented work of the honored and beloved President of the United States had been crowned with success. It was no small undertaking to persuade the governments of St. Petersburg and of Tokio to send their plenipotentiaries to this country for the sake of bringing about peace; but greater far was the effort to prevent a break, a failure of negotiations; and if today we see the dove of peace with the olive branch announcing the cessation of hostilities, of carnage and destruction of life and property in the Far East, this gratifying result is due largely, if not wholly, to the man we all delight to honor. Thanks to the mediation of the President of the United States then, an agreement was reached between the representatives of Russia and Japan, who had come to our shores at his initiative, the articles of peace were duly signed in that now historical building of the New Hampshire town, and before the stipulated fifty days from the date of that signature shall have elapsed the Czar and the Mikado will, by their written indorsements of that treaty, have restored peace in the world, peace, which, it is hoped, may be lasting.

All these matters are sufficiently well known, and need not be dwelt upon tonight. But now several questions arise, the answer to which affects all of civilization. The first question is: What does the world think of the treaty as finally concluded? It were impossible that the opinion should be unanimous, further than that almost all rejoice in the result. There are, there must be, those who thought, or rather think, that Russia got off easier than she expected or deserved; the populace of Japan, or at least a part of the Japanese people, give unmistakable evidence of their displeasure at the concessions made to Russia; and while all the nations concede to Japan a high moral victory, they are agreed as to the diplomatic victory of Russia in Portsmouth.

The next and more important question, however, is concerning the practical results of this peace. The world has learned to appreciate Japan's greatness, power and liberal-mindedness; will Russia now rise to the occasion and prove to the civilized world that she has profited by the great lessons of this war, that she has learned the value and necessity of justice and equity, that she must abandon her autocratic government? Hitherto she has filled with repugnance against her all the countries that stand for justice, by her inhuman treatment of millions of her subjects, notably the five millions of her Jewish subjects. Will the peace returned to her boundaries signalize the dawn of a better era? Will the latest manifesto of the Czar calling a Russian national assembly for the middle of January next have the effect of removing the heavy yoke from off the necks of our coreligionists, and of according them the rights of free citizenship, or is this merely another of the many previous tricks of the duplicity of Russian diplomacy? I am almost persuaded, by reading the manifesto of August 19, that the Czar has no intention to let the decision of public questions come from the public, that the assembly of the people will merely be privileged to advise the little father, who will then continue to do as he has done heretofore. Moreover, I do not find any direct or indirect allusion to the removal of Jewish restrictions.

While I yield to no one in my delight at the cessation of hostilities in the Far East, I do not expect that one of the results of this peace will be the amelioration of the condition of the Jews in Russia. And this, in spite of the much-heralded interview of M. Witte with the representative Jews of America, who had submitted to the great Russian diplomatist their view of the situation and the necessary reforms in Russia's attitude toward her Jews. This termination of the Russo-Japanese War is a triumph of the bureaucracy, and from this quarter the Jews cannot hope for quarter. And even if the Jews were admitted into the national assembly, even if they were given there the right to vote, their condition will not, cannot be improved as long as the miserable law of the Pale of Settlement is not abolished. This restriction of their free movement is the curse resting upon them, and keeping them in abject poverty and degradation.

The watchman on the tower looks in vain for the break of the bright morning for Israel's hosts in Russia. Not yet, it seems to me, is the night of their oppression to be ended, and yet I am opposed to Zionism. The Jewish question in Russia must be solved upon Russian soil, and it will be so solved.

When? I offer no answer to this anxious inquiry. I only know that the time of non-resistance for the Jew is past. Henceforth he will not stand idly by while the minions of the law, or the ostensible teachers of religion incite the mob to acts of violence against him. He will assert his manhood at last; he will not cringe nor beg for, but demand and insist upon his rights; he will fight if necessary, die if needs be in defense of his rights, rather than submit to the attacks and the violence of his aggressors. And I shall glory in this self-assertion, and plead with you better situated Jews of more liberal and more enlightened lands to help and encourage these manful efforts for self-protection and self-preservation.

The day must come, will come, when the curse of bureaucracy will be lifted, when the people in their majesty will bring to bay those enemies of the country, those who retard her progress by their wiles and machinations. And so this war and this peace will indirectly sooner or later, let us hope not too late, bring about the consummation so devoutly wished by the genius of humanity, by the spirit of advancing civilization.

A Fifteen Years' Pastorate.

Yesterday was a day of special interest to the First Christian Church of this city. It was especially memorable because its pastor, Rev. A. C. Smither, preached his fifteenth anniversary sermon as its pastor. This is an honor accorded to few men. Very appropriately Mr. Smither took for his theme on yesterday "A Fifteen Years' Pastorate in Los Angeles." He said in part:

"Fifteen years is a long period of time in a single human life. For that time I have occupied the pulpit of this beloved church. What changes these years have witnessed in our city. Los Angeles was then in the trough of the depression following the boom of nearly twenty years ago. Property was little sought in those days, and went begging for a buyer. We had a population of only 50,000 people. Broadway was then a residence street, with a few corner grocery stores, the City Hall, the Times building, the postoffice and a few modest wooden buildings. Its business activities and real estate values would find a striking comparison in those of Pico street today.

"What striking changes in the churches have occurred since that date! The First Presbyterian Church, with Dr. Russell as pastor, was on the corner of Second and Broadway. The First Methodist Church, led by Dr. Cantin, stood on the location of the Laughlin building. The Central Baptist Church occupied the grounds whereon stands the Conservative Life building. The First Baptist Church, under the veteran leadership of Dr. Reed, was a conspicuous figure on the corner of Sixth and Broadway. The Immanual Presbyterian Church, then in the early days of its history, worshiped in Abbottsford's Inn, while its present house of worship was in process of construction. Dr. Chichester's many admirers wondered at him for locating his church so far from the center of the city's activities as Tenth and Figueroa was then considered a long way out. How these churches have grown and changed their shepherds! How these men of God have been silenced by the pitiless hand of death! All the churches in the city have changed pastors within that period, and many of them have changed many times.

"The church of which I am pastor then worshiped in a small wooden structure on Temple street, opposite the Courthouse. The congregation moved to the present site in 1894, and the present auditorium was completed in 1897. Of the present membership of 900, less than thirty belonged to the church when I began my ministry. During these years I have preached nearly 1200 sermons, and received into the congregation more than 1600 persons, of whom more than half [...] members of this church. [...] them have passed into the [...] Triumphant, while others have [...] fellowship with other churches [...] city and elsewhere. The church [...] maintains its own missionary [...] let, and has given largely of [...] money and members to the [...] ment of every Christian Church [...] city. The growth of the First Church is not more rapid than that of the body with which it is affiliated. [...] there was one church and two missions, with an approximate membership of 400. Now there [...] churches and two missions, with [...] approximate membership of [...] growth of the city has been [...] but our churches have far more [...] kept pace with it. The outlook [...] the church for the greatest work [...] its history is fine. Plans are on foot for the enlargement and modernizing of the Sunday-school department, [...] we confidently expect our future growth to surpass our past work. [...] thank God and take courage and [...] His fear and love we push onward [...] the great work of the Master."

The Evil Tongue.

At the First Presbyterian Church yesterday, Rev. Frank De Witt Tal[...] D.D., preached a forceful sermon on "The Evil Tongue." He took for his text James 3:8: "Full of Deadly Poison."

The preacher said:

"The evil tongue of man, in the first place, is a vindictive tongue. It has stored up among its deadly poisons accumulated malice, not only of days, but of weeks, and months, and years. Like the North American savage [...] it never forgets a supposed [...] which someone has done against it [...] will go out of its way a hundred [...] a thousand miles, ay, it will [...] lie in ambush for years, to get a [...] able opportunity to strike. It is [...] like an ordinary snake, which [...] leave you alone unless you tread upon it; but it is like a panther [...] ing its prey. It is like a hound on the track of a deer. It is like a lioness following the man who has robbed her of her whelps. It will pursue a [...] enemy for miles and miles, and years and years, always seeking the right moment when it can bury its fangs in the hearts of its foes. [...] when that time comes, like Shylock, [...] will always strike for the vital [...] of flesh nearest to the beating heart. Oh, the abject mercilessness of a vindictive tongue!

"All through the Bible, the [...] tongue is condemned by God. The [...] ing tongue of man should be condemned by man. Yet today there are [...] professional men and many [...] building up their practices or business upon a tissue of lies.

"A professional falsehood came directly under my observation [...] many years ago, I was preaching in an eastern city. One of my church [...] was taken down with lung trouble [...] had to go to Arizona to live. [...] there, his little daughter became sick with heart trouble. The [...] brought her back home. The [...] telegraphed me to look after the [...] once went to my family physician [...] of the most eminent in the State [...] had him examine the child. He [...] the little girl carefully over, and [...] was his diagnosis: 'She has [...] trouble of the heart in its most [...] form. She may live a year, but [...] probability she will die in about [...] months. Within a few weeks [...] will set in. Then she will have [...] tapped. The best thing you [...] to make her as comfortable as [...] for she cannot get well.' I [...] the father the result. At once [...] home and sent for another doctor [...] other physician came in and [...] can cure her if you will give [...] charge of the case.' That [...] knew he could not cure her [...] had written its fatal mark all [...] child. But because that other physician said he could cure the child, the new doctor became the attending physician. He called twice a day for months. The child grew worse and worse, just as my family physician [...] she would. Then she died, as he predicted. But on account of the [...] hope which the other physician [...] out, he was able to get the [...] to secure the fee.

"It is said that many years ago, in a hotel dining-room, the late Dr. [...] ley heard some men cursing God and their fellow-men at an adjoining table. The good doctor bade the waiter take a glass of water to the blasphemers with his compliments. 'What is that for?' they asked. 'I thought,' said Dr. Annesley, gravely, 'that you would like to cool your tongues in it, [...] the fiery language you were using.' That may have been a just rebuke. But if we today will thrust [...] tongues into the 'water of life,' it shall not only cool them, but by the power of the Holy Spirit, we [...] change them. Oh, my friends, [...] not today let God change your tongue into the tongue of purity, tongue of prayer, the tongue of [...] and the tongue of gentleness?"

Clock.... Repairing

Our clock repairing department [...] in charge of a regular clock expert, one who can make or repair [...] part of a fine tubular chime [...] grandfather clock—our charges [...] moderate.

Telephone your wants to [...] either phone.

Montgomery Bros,
JEWELERS
SPRING AND THIRD STREETS
"Sign of the Big Clock"

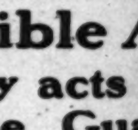

For Correct [...]
consult DR. C. C. L[...]
Eye Specialist [...]
Broadway, Proprietor [...]
Angeles Optical Co.

A Responsible Agent
This Company acts as Executor, Trustee, Guardian
OR IN ANY CAPACITY WHERE THE SERVICES OF A FINANCIALLY RESPONSIBLE AGENT ARE REQUIRED
Safe Deposit Boxes $2 yearly up.

OUR OWN BUILDING
Los Angeles Trust Company
PAID-UP CAPITAL $1,000,000
TOTAL ASSETS $2,800,000
Second and Spring Sts.

BOY STOLEN BY FATHER

Curly-haired Youngster [...] Kidnaped by Stealth.

Thrown Into Waiting Buggy and Driven Away.

Escondido is Aroused and Officers Pursue.

[SPECIAL CORRESPONDENCE OF THE TIMES.]

ESCONDIDO, Sept. 10.—This town was treated to a real sensation yesterday morning when A. T. Andrews, a machinist who is employed at the Santa Fé shops in San Bernardino, kidnaped his son, Thurman, a little four-year-old curly-headed youngster, and made off with the boy. [...]

HARMONICS AND HISTRIONICS.

[...]

CORONADO BEACH.

HOTEL ARRIVALS.

HOTEL DEL CORONADO, Sept. 10. Arrivals at the hotel include Miss [...] Blatchelier, Miss May Blatchelier, Master Blatchelier, W. G. Salter, Miss Frances Salter, Mrs. Piggott, [...] W. Jepson, E. Davis, Mr. and Mrs. John W. Davis, Los Angeles; H. [...] Frank, Oakland; E. G. Galt, E. H. [...], San Francisco; J. R. Slatter, [...]

SAN DIEGO.

ONE THOUSAND VISITORS.

SAN DIEGO, Sept. 10.—Next Friday [...] at the State Normal School a [...] will be tendered the new members of the faculty and student [...]. A unique programme has been [...] and a fine time is assured. [...]

ons, of whom more than half are now
embers of this church. Many of
em have passed into the Church
riumphant, while others have found
llowship with other churches in this
ty and elsewhere. The church now
aintains its own missionary in Ti-
ot, and has given largely of its
oney and members to the establish-
ent of every Christian Church in the
ty. The growth of the First Church
not more rapid than that of the
ly with which it is affiliated. Then
ere was one church and two mis-
ons, with an approximate member-
ip of 400. Now there are ten
urches and two missions, with an
proximate membership of 2000. The
owth of the city has been marvelous
t our churches have far more than
pt pace with it. The outlook of
church for the greatest work in
history is fine. Plans are on foot
the enlargement and modernizing
the Sunday-school department, and
confidently expect our future
owth to surpass our past work. We
nk God and take courage and in
fear and love we push onward in
great work of the Master."

—o—

e Evil Tongue.

the First Presbyterian Church yes-
day, Rev. Frank De Witt Talmage,
, preached a forceful sermon on
e Evil Tongue." He took for his
James 3:8: "Full of Deadly
son."

he preacher said:

The evil tongue of man, in the fi
e, is a vindictive tongue. It ha
ed up among its deadly poisons, th
umulated malice, not only of days
of weeks, and months, and years
the North American savage of old
ever forgets a supposed injury
h someone has done against it. It
go out of its way a hundred miles
ousand miles, ay, it will stealthily
ambush for years, to get a real
opportunity to strike. It is no
an ordinary snake, which w
you alone unless you tramp
it; but it is like a panther stalk
its prey. It is like a hound on the
of a deer. It is like a lioness fo
g the man who has robbed her of
helps. It will pursue a supposed
y for smiles, and miles, and fo
and years, always seeking the
moment when it can bury its
in the hearts of its foes. As
that time comes, like Shylock,
always strike for the vital pound
sh nearest to the beating heart.
he abject mercilessness of a vindic
ongue!

through the Bible, the deadly
e is condemned by God. The be
ongue of man should be condemned
an. Yet today there are many
ssional men and manly exercises
ing up their practices or business
a tissue of lies.
professional falsehood came d
under my observation, whe
years ago, I was preaching in a
n city. One of my church officers
aken down with lung trouble and
o go to Arizona to live. While
his little daughter became ver
with heart trouble. The noble
ht her back home. The fathe
aphed me to look after them. I
ent to my family physician, or
most eminent in the State, to
im examine the child. He look
tle girl carefully over, and in
is diagnosis: "She has valvular
e of the heart in its most fata
She may live a year, but it
ibility she will die in about tw
s. Within a few weeks dropsy
t in. Then she will have to
. The best thing you can do
e her as comfortable as possi
e cannot get well." I wrote
her the result. At once he cam
nd sent for another doctor. The
physician came in and said:
re her if you will give us
of the case." That physici
he could not cure her. Death
itten its fatal mark all over th
But because that other phys
id he could cure the child, th
tor became the attending phy
id called twice a day for
The child grew worse
just as my family physician
uld. Then she died, as he
d. But on account of that bo
hich the other physician had
was able to get the patient and
re the fee.
said that many years ago in
ining-room, the late Dr. Ar
rd some men cursing God an
llow-men at an adjoining tab
d doctor bade the waiter carry
of water to the blasphemers
s compliments. "What is the
ey asked. "I thought,"
esley, gravely, "that you would
cool your tongues in it, or
language you were uttering
ay have been a just rebuke
we today will thrust our ow
into the "water of life,"
t only cool them, but by
of the Holy Spirit," we ma
them. Oh, my friends, will y
y let God change your
nto the tongue of purity,
of prayer, the tongue of lo
rongue of gentleness?"

ock....
epairing
ck repairing department is
ge of a regular clock expert
o can make or repair any
a fine tubular chime or
her clock—our charges are
e.
hone your wants to 1200
home.
ntgomery Bros.,
JEWELERS
AND THIRD STREETS
"Sign of the Big Clock"
For Correct
consult DR. C. C. LOGAN
Eye Specialist, 453 South
Broadway. Proprietor Los
Angeles Optical Co.
e Agent
cts as Ex-
Guardian,
ERE THE SERVICES OF A
AGENT ARE REQUIRED
es $2 yearly up.
ageles
ompany
AL $1,000,000
S $2,800,000
Spring Sts.

BOY STOLEN BY FATHER.

Curly-haired Youngster is Kidnaped by Stealth.

Thrown Into Waiting Buggy and Driven Away.

Escondido is Aroused and Officers Pursue.

SPECIAL CORRESPONDENCE OF THE TIMES.]

ESCONDIDO, Sept. 10.—This town was treated to a real sensation yesterday morning when A. T. Andrews, a machinist who is employed at the Santa Fé shops in San Bernardino, kidnaped his son, Thurman, a little four-year-old curly-headed youngster, and made off with the boy.

Several months ago Andrews was separated from his wife, and the woman came to live with her parents, Mr. and Mrs. W. S. Kies of Escondido. She was granted the custody of the child, and the husband was apparently satisfied with the arrangement.

This morning about 8 o'clock, while Mr. Kies, with the boy, was standing out at the front gate of his home, Andrews walked up and asked to be allowed to see the little fellow. Kies was willing, and proposed that the two take a buggy ride. The grandfather went to hitch up the horse, and while he was gone Andrews took the boy in his arms and ran about 100 yards down the road, where a horse and buggy, hired from a local livery stable, was waiting, in charge of a driver. Andrews ordered the man to drive rapidly away. Kies saw what had happened and attempted to follow, but could not keep the fugitives in sight.

The mother was frantic when she heard of her loss, and at once undertook to have her husband apprehended and the child returned.

Deputy Sheriff Warren Gates and City Marshal William Brubaker got on the track of the man, and drove to Oceanside, but failed to overhaul the flying kidnaper.

About 3 o'clock this afternoon the buggy returned with the rig, and the details of the capture were learned.

The man said that Andrews had told him to drive, and when they got within about 100 yards of the house directed that the buggy be driven behind some pepper trees by the roadside. Andrews proceeded on foot, telling the driver to remain, and compelled to stay for two hours.

Within a short time Andrews appeared running along the road with a two-year-old boy in his arms. He immediately took the rig and told the driver to go toward Encinitas. Within about a mile and a half of Encinitas, Andrews left the rig, paid the man and started on foot. The little boy, who was seen by the driver, was dressed in a pair of blue bib overalls, but wore any shoes or stockings, and no hat. The driver said Andrews was perfectly willing to pay the man.

It also was ascertained that a man answering the description of Andrews had boarded the train with the boy in his arms, after buying a ticket to San Diego.

Police officials were wired to keep a sharp lookout for Andrews and boy. They met the train at San Luis, but no one answering the description of Andrews was on board. The supposition is that he left the train at Oceanside en route, and is making his way on foot across country.

The Deputy Sheriff and constables of the various towns have been furnished with a description of the kidnaper, and are on the lookout for him.

HARMONICS AND HISTRIONICS.

The Symphony management has a surprise up its sleeve for some time, in connection with the early concerts to be given by the orchestra, and especially in reference to soloists.

Efforts are being made at the present time to secure the great little violinist, Joseph Hoffman, as the attraction of the opening afternoon.

It is uncertain, as yet, whether Hoffman can be secured at the date, although the probabilities are very good. In event of his failure, a brilliant young local player, Miss Elizabeth Jordan, may take his place.

Keep sending 'em out upon the street, after awhile the town will be known as a center for the West, if that sort of thing keeps up.

The latest is Oscar Dane, who will be in a couple of weeks with a local-directed company for a comprehensive tour, presenting a new version of his own, but whether good or bad this writer does not know—of course Dr. Jekyll and Mr. Hyde.

Dane's venture is to be born at a matinee on September 20.

Seats will be on sale at the Burbank Theater box office this morning for "Ramona," which will play Wednesday and Thursday matinees in that house.

The "Mason" Theater has come into its own. That's the reborn Angelus. Tonight went on the boards yesterday with Welch's burlesque company.

CORONADO BEACH.

HOTEL ARRIVALS.

HOTEL DEL CORONADO, Sept. 10. Among the guests at the hotel include Miss Blatchelleer, Miss May Blatchelleer, Miss Blatchelleer, W. G. Saltzer, Princess Salter, Mrs. Piggott, Miss Jepson, E. Davis, Mr. and Mrs. W. Davis, Los Angeles; H. Clark, Oakland; Z. G. Galt, E. H. Miller, San Francisco; J. R. Slatter, Boston.

SAN DIEGO.

TEN THOUSAND VISITORS.

SAN DIEGO, Sept. 10.—Next Friday night the State Normal School a reception will be tendered the new members of the faculty and student body. A unique programme has been arranged, and a fine time is assured.

Also two excursions from Los Angeles on Friday and Saturday a total of 1000 people came to this city. Besides the season's work of the Chamber of Excursion and Advertising Committee.

Yesterday's train the body of Mrs. Marshall, who died in Los Angeles in this city and was taken in charge by the undertaking establishment of Johnson & Connell. At 2 o'clock tomorrow afternoon the funeral will be held from their chapel, followed by burial at Mt. Hope.

Up to 10 o'clock Saturday night there had been subscribed to the Y.M.C.A. building fund the sum of $11,098. It is hoped that the entire amount desired, $22,000, will be raised within a week or ten days.

Citizens interested in the biggest enterprise yet—the Owens River water purchase—and who wish to spread the news abroad of the brilliant municipal achievement, can do so effectively by securing and mailing copies of The Times of the 8th and 9th inst., the one giving the size, dimensions and need of that project, and the other containing the overwhelming popular verdict rendered by the voters in the bond election. Apply to or address the office, or any Times agent.

MURINE Eye Remedy Cures Eyes; Makes Weak Eyes Strong; Soothes Eye Pain.

HF THE MARK OF GOOD CLOTHES KNOW US FOR BEST VALUES

SEMI-ANNUAL
"MANHATTAN" SHIRT
SALE
BEGINS TODAY

Entire stock of plain and pleated bosom Manhattan shirts, except white shirts, on sale at the following prices. Sale begins today—both stores.

$1.50 Manhattan Shirts now..... $1.10
$2.00 Manhattan Shirts now..... $1.35
$2.50 Manhattan Shirts now..... $1.65
$3.00 Manhattan Shirts now..... $1.95

We would suggest an early selection, for Manhattans go with a rush at cut prices.

Harris & Frank
Limited Clothing Co.
LEADING CLOTHIERS
TWO STORES:
117 to 125 N. Spring St.
337 to 341 S. Spring St.

Fine Shoes for Women

All the ultra-stylish models and extreme novelties in women's footwear are to be seen at Staub's.

We're very careful in selecting the shoes we sell, paying particular attention to quality and finish.

If you buy a pair of shoes at Staub's you can absolutely rely on them.

Our reputation for honest shoe dealing stands back of every pair we sell.

Our $3.50 values are unexcelled, while at $4.00, $5.00 and $6.00 we can give you the smartest shoes in the world.

Mail orders filled with particular care. Send us your size, a description of the style shoe you want and the price you want to pay. We'll give you the best value on the Pacific Coast.

Mail Orders Filled.

C. M. Staub Shoe Co.
255 South Broadway

Ricksecker's
Golf Queen

A rich bouquet perfume that has every quality desired by the woman of taste and refinement. It's a rich, fascinating odor, full of orange blossoms and other sweet-scented flowers.

Ask the salesman to let you have a whiff of Golf Queen.

50c per Oz.

Sachet powder and toilet water of the same odor.

Off Vaughn Drug Co.
S. F. BOTHWELL, Pres.
H. M. NEWLON, Sec'y

225-227-229 S. Broadway

Coulter Dry Goods Co.

224-226-228 S. Hill Street

We bring to your notice this morning the culmination of intelligent research in those sections announcing special September sales. Every available market and manufacturer of note has been visited and the best of the best is what we have to offer.

A September Silk Sale

Blacks only

Commencing on Monday, for one week only, an opportunity is offered for all who were unable to attend our annual August sale of black silks, to supply their need NOW at AUGUST PRICES: values we can hardly hope to duplicate after this week, however.

TAFFETAS.	Regular.	Special.
19-inch Taffeta	50c	42½c
19-inch Taffeta	75c	57½c
21-inch Taffeta	85c	67½c
21-inch Taffeta	75c	62½c
21-inch Italian Taffeta	$1.00	82½c
*21-inch French Chiffon Taffeta	$1.25	$1.00
*21-inch Swiss Chiffon Taffeta	$1.25	92½c
27-inch Taffeta	85c	67½c
26-inch Taffeta	$1.00	77½c
27-inch Taffeta	$1.00	82½c
*27-inch Taffeta	$1.25	87½c
*26-inch Taffeta	$1.50	$1.05

(Goods marked * are very strong values.)

PEAU DE SOIES, PEAU DE CYGNES, MESSALINES.	Regular.	Special.
19-inch Peau de Soie	85c	62½c
21-inch Peau de Soie	$1.00	85c
20-inch Messaline	$1.25	87½c
21-inch Peau de Soie	$1.50	$1.22½
24-inch Peau de Soie	$1.25	97½c
23-inch Peau de Soie	$1.50	$1.07½
24-inch Peau de Soie	$1.00	87½c
21-inch Peau de Cygne	$1.25	98c
27-inch Peau de Cygne	$1.25	$1.00

The following, for long coats and circular skirts, we count very strong values, even at their regular prices:

35-inch Black Taffeta, chiffon finish; $1.25 value, at.... 97½c
36-inch Black Taffeta, regularly $1.50; special at..... $1.22½
36-inch Black Taffeta, regularly $1.75; special at..... $1.42½
36-inch Black Chiffon Taffeta, regularly $2; special at $1.62½

Parasols at Half Price

Brown (pongee, plain and colored borders,) green, blue, red, white and the latest combinations of colors in checks and stripes, marked at half price to quickly close out a large assortment. These are not unseasonable goods; on the contrary, they will be equally as good next season as they are at present. Extra long handles and silks of the best grades. Fancy chiffon shades trimmed with lace ruffling and shirring in all colors. Regular prices range from $2.50 to $18.00; sale prices $1.25 to $9.00.

Torchon Laces

at 5c a yard, 50c dozen. Widths from one to four inches. Edges and insertions, appropriate for trimming underwear and children's dresses.

Half Price Sale of Embroideries

Medium width edges, wide flouncing, insertions, bands and appliques in Swiss and Nainsook; both solid and open work, including many of the newest patterns in French and Anglais effects particularly in vogue this season. Embroideries regularly priced at 50c to $3.00 will be sold now at 25c to $1.50.

Mercerized Waistings 25c a Yard

The makers haven't turned out prettier designs than these fancy white mercerized waistings all season. They're soft, silky, light; goods that fall in graceful folds, with a sort of silvery shimmer pervading, and in a choice variety of figures and dots; widths 27 to 30 inches. Prettier stuffs for waists can't be conceived, and to think of getting the regular 35c to 75c values at 25c a yard! No reason on on earth for our reducing them except to make a lively White Goods event.

Check Voiles 25c

Sheer and fine check voiles, in black and white, blue and white, green and white, 28 inches wide; 50c values at 25c.

Mercerized Taffetas 25c

Beautifully mercerized taffetas in checks and plaids; goods which look and feel like silk and wear better—white grounds with brown, black, green, and tan checks. 50c values at 25c.

English Batistes 15c

Fine imported English Batistes, ecru or white grounds, with lavender, blue, green, pink and other colored cords thrown up on the fabric. A small lot of 25 pieces may go at 15c, instead of 50c yd.

Tempting Tags On Girls' Suits

$8.50 to $11 Suits $3.75

Hereafter wool suits for girls will be found in the same department as their Wash Suits, instead of in the Women's Suit Section. This change necessitates an immediate clearance of all girl's suits now in stock, regardless of cost or profit, in order that the new location shall start with the new garments.

So we have selected a number of suits in Eton jacket, Norfolk and box coat effects; various shades of gray, green and blue mixtures—10, 12 and 14-year-old sizes—which have been marked from $8.50 to $11, and re-priced them at $3.75 each.

If you've girls to clothe for the coming school year, this occasion presents an opportunity to be quickly grasped.

Suit of blue mixed goods; box coat, strapped back; velvet trimmings on collar and cuffs, 14-year size; reduced from $16.50 to $7.50.

Blue cheviot suit, box coat, braid trimmed, 10 year size; reduced from $23.50 to $10.00.

Two sailor blouse suits of blue cheviot; emblem on sleeves; large sailor collars and red silk ties, 12 and 16 year sizes; reduced from $16.50 to $7.50.

Iron Beds, Tables, Chairs at Cost

We're going to give away every sample iron bed in our stock! In other words, you pay just exactly what they cost us, for a number of iron beds and springs which we have used as samples for selection. Some of them are scratched, but a good many more are not, and they're the very finest blue, brass, black, cream, green and various other shades that the manufacturer put out to tempt trade.

Then there are odd lots of fine oak and curly maple center tables; rockers, Morris and rattan chairs—every one of which is going to be sold at actual cost.

The secret of the whole matter is that the enormous growth of our Drapery and Rug business has crowded out these other departments, until we can have more room. Very shortly we shall have in stock the finest line of rugs and draperies in town—but that's another story.

Today come to the third floor Drapery Dept. and select any bed, table or chair at exactly cost price.

Fall Ribbons

We announce the readiness of our Fall stock of ribbons; new, soft satin taffetas in all widths and shades; beautiful moire taffetas in a rainbow variety, and a splendid showing of Scotch plaid ribbons, in all widths and the colors most popular for Autumn.

Full line of patterns in pillow rufflings, and colored or black velvet ribbons for dress trimmings.

Dainty Fall Waists

Never have the styles in black, white and colored silk shirt waists been so attractive as those shown by us this Fall, hence they're sure of an eager welcome from hundreds of waiting women. The assortment of waists at $12.50, for example, is broader and better than any we've ever shown at the price. Then, as they go up in value, the vista broadens. There are messalines, Val. lace trimmed; chiffons over colors; allover nets over silk linings; chiffon taffetas with Old English eyelet embroidery and butter colored lace; chiffons lace trimmed; silk crepes with medallion decorations; black allovers with lace ruffles; black messalines with chiffon and lace ruffles; silk crepes with Val. lace and applique edges; soft lavenders, pinks, blues, waists with long or elbow sleeves, in a bewildering variety, until your desire will almost outrun discretion. French models have been copied lavishly and their influence is noticeable in the charming styles. But description is endless and doesn't describe; you must see them yourselves.

$40 buys the highest priced waist in the collection— other prices are scattered thickly from $12.50.

The food you like, cooked as you like it, and deftly served, in our tea room—4th floor

Rogers Silverware

Knives, Forks and Spoons; also all the fancy pieces. We are just now showing a new pattern, the exact copy of solid silver.

Teaspoons, set of six, $1.45.
Dessert Spoons, set of six, $2.50.
Table Spoons, set of six, $2.75.
Table Forks, set of six, $2.75.
Dessert Forks, set of six, $2.50.
Fancy pieces in proportion.

H. F. VOLLMER & CO.
On Broadway, Corner Third
Branch Store 513 So. Broadway

H. JEVNE CO.

Mountain Sage Honey

As pure and clear as crystal. As sweet and delightful in flavor as the honey bee can make it from the mountain sage. Comes in the comb and the pure extracted in jars and bulk. We have handled honey a good many years and never have we been able to offer our customers any finer than this. Try it on your hot biscuit for breakfast.

SMOKE JEVNE'S FINE CIGARS.

208-210 S. Spring St.—Wilcox Building.

ADJUSTABLE VALVES

Are a feature of the QUICKMEAL GAS RANGES. By these the burners can be regulated according to gas pressure in a "jiffy." Let us show you the QUICKMEAL.

CASS & SMURR STOVE CO.
314 South Spring St.

Write for Style Book

Petherby-Kayser Shoe Company
LOS ANGELES

The attention of discriminating women is directed to our canvas Gibson Ties at $3.50; LIGHT BLUE AND PINK; also in tan, French gray and white; the ideal footwear for now.

Number 215 South Broadway

Premier wines possess a rich, full flavor and exquisite bouquet that appeals at once to epicurean tastes. The highest type of wines. Served everywhere.

Most dealers sell Premier Wines. If yours cannot supply you just phone the Winery direct.

Chas. Stern & Sons 903 Macy St. Phone Bogle 21

KODAKS
Photo Supplies
Artists' Materials
Picture Framing
Developing
Printing and
Enlarging.
HOWLAND & CO.
PHONES 211
213 South Broadway.

BARTLETT PEARS

Something that's pretty scarce this year. We have searched long and carefully for ours, think we have some fine specimens—give them a trial, and you will agree with us.

LUDWIG & MATTHEWS,
Phone 550. Mott Market.

Dunn's Quality OXFORDS
Best styles Leathers
$2.50 and $3 best fitting
Luddy Shoe Co.
61 S. Broadway. 4 doors north of 5th St.

L. A. LAUNDRY CO. "The Laundry of Los Angeles"
631 San Fernando St. Phones—Main 1143, Home 6981

MAKES DELICIOUS
Muffins and Pancakes
or Flapjacks
10c
Package

THE WEATHER.

U. S. WEATHER BUREAU, Los Angeles, Sept. 10.—[Reported by George E. Franklin, Local Forecaster.] At 5 o'clock a.m. the barometer registered 29.94; at 5 p.m., 29.86. Thermometer for the corresponding hours showed 60 deg. and 66 deg. Relative humidity, 5 a.m., 93 per cent.; 5 p.m., 79 per cent. Wind, 5 a.m., west, velocity 2 miles; 5 p.m., southwest, velocity 9 miles. Weather, 5 a.m., cloudy; 5 p.m., clear. Maximum temperature, 78 deg.; minimum, 60 deg. Barometer reduced to sea level.

SAN FRANCISCO, Sept. 10.—Generally cloudy weather prevails over the Pacific Slope. A thunderstorm with light rain is reported from Spokane. The pressure has fallen slowly over the entire country west of the Rocky Mountains. The temperature has fallen from 10 to 12 deg. in the San Joaquin and southern portion of the Sacramento Valley. Forecast:

San Francisco and vicinity: Cloudy Monday; fresh southwest wind.

Los Angeles and vicinity: Fair Monday; light west wind.

Sacramento Valley: Cloudy Monday; cooler in northern portion; fresh south wind.

San Joaquin Valley: Cloudy Monday; fresh northwest wind.

Coast: Cloudy Monday; fresh wind.

YUMA (Ariz.) Sept. 10.—[Exclusive Dispatch from the U. S. Geological Survey.] Gauge height Colorado River, 18.50.

Classified Liners.

[All classified advertisements marked "L.A.R.B." which appear under the several "Liner" headings are from members of the Los Angeles Realty Board, which is responsible for its own statements.]

Telephone your want advertisements. Ring up "The Times" any time of day or night, and secure prompt and careful attention. Rates one cent a word each insertion; minimum charge, 25c.

"Liner" (classified) advertisements for Sunday insertion received over the counter or by telephone after 11 o'clock Saturday nights will be inserted under heading of "Too Late to Classify."

Sunday real estate advertisements, to be classified properly, must be in The Times office before 10 o'clock Saturday nights.

The Times cannot guarantee accuracy or assume responsibility for errors of any kind occurring in telephoned advertisements.

Times' "Liner" Advertisers—Important. Note change in rate for Sunday classified advertisements. Commencing Sunday, October 1, 1905, and thereafter, the rate for Sunday "Liners" will be 1½ cents per word for each insertion, minimum charge, 25 cents, as at present. This slight advance is amply justified by the present Sunday circulation of The Times, which averages over 60,000 copies. (When the 1-cent-per-word rate was established in 1893, The Times Sunday circulation was only 14,000 copies.) The "Liner" rate for the daily—1 cent per word—will stand as at present.

For advertisements of large business colleges and other educational institutions see column headed "Schools and Colleges."

SPECIAL NOTICES—

MONEY SAVED — MONEY MADE. GET your smokestacks painted and preserved against all kinds of weather by the latest and best improved methods. All work promptly attended to by THE CALIFORNIA STACK PAINTING CO., 1209 E. Eighth st. Home phone 6366; Sunset Main 3076. 17

TELEPHONE YOUR "WANT" ADS. TO The Times. Special clerks are constantly in waiting at the other end of your 'phone to take your ad. Ring up any time of day or night, Sunset PRESS ONE, Home, "THE TIMES." Rate: One cent per word.

DEAFNESS NO LONGER TROUBLESOME: The Acousticon or Massacon, two wonderful electrical inventions, make the deaf hear perfectly. Instruments on trial at agency. MARSHUTZ OPTICAL CO., 133 S. Spring. Send or call for free descriptive booklet.

PIONEER STEAM CARPET CLEANING WORKS. Carpet cleaning, upholstering and repairing. We buy and sell carpets. 715 S. OLIVE ST. Tel. Main 217. Home 217.

SCALP TREATMENT DONE AT YOUR home; falling hair and dandruff corrected; price 50c. or 12 treatments for $5. Apply by phone. MAIN 3213. 11

MASCOT DISTRIBUTING CO., 219 COPP Bldg. Envelopes addressed, circulars inclosed, $2 a thousand. 12

CUCUMBER FOR PIMPLES. CUCUMBER COMPANY, 221 S. Hill st. 10

CALIFORNIA STEAM CARPET CLEANING WORKS cleans carpets; upholstering and repairing. 229 E. 4th. Tel. Main 715; Home 715.

KENTUCKY LINIMENT CURED C. F. Hayha, rancher and attorney, Moneta, Cal., after years of suffering. Druggists, 50c.

KANSAS REAL ESTATE BOUGHT AND sold. Write me. S. A. SCOTT, Topeka, Kan. 15

BORDERS SAME PRICE AS PAPERS. BEST paint, $1.50 gallon. WALTER, 627 S. Spring.

LACE CURTAINS LAUNDERED BY HAND. Home 24719. West 391. MRS. HEATH.

RATE FOR ADS. UNDER THIS HEADING 10c per line; minimum charge, 30c.

PERSONAL—
Business.

PERSONAL— MARGARET GRAHAM, "The Successful Psychic." Tells you what you desire to know. Readings given by mail, but to out-of-town patrons. Sketch readings by mail, $1. Full life readings, by mail, $5. Inclose stamp and give time of birth. Office hours, 9 a.m. to 7 p.m. Evenings by appointment. Fees most reasonable. MARGARET GRAHAM, 539½ S. Broadway. Directly opposite Mercantile Place.

PERSONAL—MRS. MASON HAS GOT BACK from vacation, and will make appointments at their home to give facial and scalp treatment and shampooing; guaranteed to cure dandruff, and by treating can restore hair to its natural color without dye. Best of city references. Call phone W. 2581. This month 15 treatments $5.

PERSONAL—LADIES, DO YOUR OWN massaging; call at 722 S. GRAND and get a rubber complexion ball; it removes pimples, eruptions, moth and yellow skin, wrinkles and hollowed cheeks; also used for bust and neck development. Price 50c. 11

PERSONAL—TELEPHONE YOUR "WANT" ads. to The Times. Special clerks are constantly waiting at the other end of your 'phone to take your ad. Ring up any time of day or night. Sunset PRESS ONE; Home, "THE TIMES." Rate 1 cent per word.

PERSONAL—JOHN HENLEY. Reliable platform Test Psychic. Private readings daily; evenings by appointment. Hours 10 to 9 p.m. Phone Main 2273. The Plymouth Hotel, 430½ S. BROADWAY. 12

PERSONAL—EVERY LADY IN LOS ANGELES to call at 722 S. Grand and get a complexion massage. Ball removes pimples, eruptions, moth and yellow skin; wrinkles and hollow cheeks. Also used for bust and neck development. Price 50 cts.

PERSONAL — MRS. PARKER, PALMIST, life reading, business, lawsuits, removals, travels, mineral locations, described, property, speculation, love, health, all affairs in life. 416½ S. SPRING, room 2, 50c and $1.

PERSONAL — DR. S. G. SCHAEFER, IS now located in Room 310, HOMER LAUGHLIN BLDG., and will be pleased to have patients desiring his services call and make engagements. Hours 8 to 12:30, 1:30 to 5 p.m.

PERSONAL — JOHN SLATER, PSYCHIC; private reading daily; 10 to 4. THE SAXONIA, 318 W. Fifth st. Next public seance Friday evening, 8:15 sharp, hall 139 W. 5th. 12

PERSONAL—L. ROSCOE HALL, A NOTED business psychist, can be seen at her parlors, 753 S. HILL ST. Office hours, 9 a.m. to 5 p.m. High-class patronage solicited. 15

PERSONAL—WANTED TO BORROW $3000 on good security; will show $9500 collateral, fully insured. Apply BOX 376, Ocean Park. 17

PERSONAL — DETECTIVE EVANS HANdles civil, criminal, private cases. Phone Main 5760. 220½ S. SPRING. Home phone 4523.

PROF. ALTHOUSE, CELEBRATED PALMist, acknowledged by best intellects as finest reader in this country. 423 S. BROADWAY.

PERSONAL—DON'T LOSE YOUR HAIR. Better see VACY STEER, 124 W. 4th, near Spring. 10

WANTED—
Help, Male.

WANTED— HUMMEL BROS. & CO., EMPLOYMENT AGENTS.

A strictly first-class, reliable agency. All kinds of help promptly furnished. Your orders solicited.

116 and 118 East Second st. Between Main and Los Angeles sts. Largest and best equipped offices on the Pacific Coast.

TELEPHONE MAIN 509. HOME 509.

WANTED— FRANK MURATA. JAJANESE EMPLOYMENT AGENCY, 630 S. Los Angeles street.

A strictly first-class, reliable agency. All kinds of Japanese help promptly furnished. Your orders solicited. Main 1145. Home 6733. 16

WANTED—JAPANESE. PACIFIC EMPLOYMENT BUREAU. Largest and most popular agency. 431 West Sixth st., L. A. House Cleaning Department. Window Cleaning Department. Phones Home 1078. Main 1714. General labor contractors. Every department assures responsibility. 13

WANTED—THE GENERAL EMPLOYMENT AGENCY, has opened business at their new offices, 402 S. LOS ANGELES STREET, for furnishing all kinds of help, male or female. Your orders respectfully solicited. 16 Home 7650. Sunset Main 9050.

WANTED—LEARN TELEGRAPHY AND R. R. accounting; $50 to $100 a month salary secured our graduates under bond. Our six schools are the largest in America and indorsed by all railroads. Write for catalogue. MORSE SCHOOL OF TELEGRAPHY. Cincinnati, O., Buffalo, N. Y., Atlanta, Ga., La Crosse, Wis., Texarkana, Tex., San Francisco.

WANTED—A FINANCIAL INSTITUTION OF established reputation, desires good men in every town in California to solicit savings deposits. Good salaries to right parties. Address R. H. WARFIELD, Manager Savings Dept., 708 Market st., San Francisco. 13

WANTED — FIRST-CLASS PRESSMAN ON Michles; half-tone and color work; two cylinder feeders; steady employment guaranteed to sober, industrious open-shop men; 9 hours per day. ROOM 501, Crossley Bldg., San Francisco. 12

WANTED—30 MEN, WAGES GOOD, WORK steady, must have money for first payment on time, acreage or town property sold to employes cheap. Apply at once, 232 MASON BLDG. 12

WANTED — MEN TO LEARN BARBER trade in six weeks; tuition earned while learning; situations guaranteed; colleges in leading cities of United States. MOLER'S SYSTEM COLLEGE, 113 E. Second. 13

WANTED — MINERS, MACHINE MEN, chuck tenders and muckers for the Edison Electric Co. near Bakersfield. Apply to C. C. SCRIBNER, Cosmopolitan Hotel, 1224 19th st., Bakersfield. 11

WANTED—YOUNG MAN, EXPERIENCED as real estate solicitor; commission basis; also one for branch office; commission. Address KLEINMAN REALTY CO., 130½ South Spring, Room 1. 11

WANTED—A GENTEEL, STEADY BOY IN an office to run errands, etc.; fair wages to start with, chance to increase. Call at 244½ S. BROADWAY, Room 4, between 7 and 9 o'clock this morning. 11

WANTED — ANY INTELLIGENT PERSON may earn good income corresponding for newspapers; experience unnecessary. Send for particulars. PRESS SYNDICATE, Lockport, N. Y.

WANTED—PRINTER WITH $250 TO RUN job plant worth $650; will be in town till Wednesday. Be quick. Address D, box 14, TIMES OFFICE. 11

WANTED—A LIVE MAN TO HANDLE SOlicitors for Los Angeles city and county in a profitable, clean business. Call at 522 GRANT BLDG. between 11 and 12 Monday or Tuesday. 11

WANTED—GOOD FIRST-CLASS STICKER man; also bench men and cabinet makers; one detail rip sawyer. Apply ROOM 434, Bryson Bldg., Second and Spring st. 11

WANTED—CAPABLE MANAGER AND salesman to take full control of factory's output; money-back guarantee. W. F. A. CO., 916 MARKET ST., San Francisco. 16

WANTED — 3 WOOD WORKERS, STEADY position and good wages to reliable men. Apply at ADVANCE BUGGY COMPANY, 2060 Central ave. 13

WANTED—GOOD, RELIABLE BOYS, WITH wheels. Apply INDEPENDENT DISTRICT MESSENGER SERVICE, 118 Center Place. Both 'Phones 1634. 12

WANTED — CARRIAGE PAINTER. ADdress TURBETT & HOVEY, 60 W. Union st., Pasadena. 11

WANTED — A LIVE YOUNG MAN AS book-keeper and stenographer for wholesale fruit business. Address Y, box 156, TIMES OFFICE.

WANTED — CITY SALESMAN EXPERIenced in fruit and produce line; none other need apply. J. T. ALLEN & CO., 611 E. 3rd st. 11

WANTED—HONEST BOY ABOUT 16 YEARS old to put labels on bottles. OLD PLANTATION DIST. CO., 108 S. Broadway. 12

WANTED — A STRONG YOUNG MAN AS driver for retail fruit and grocery store. Inquire at HOTEL OHIO at 4 o'clock, Room 228. 12

WANTED — IMMEDIATELY, UP-TO-DATE young man for vaudeville sketch. Address D, box 31, TIMES OFFICE. 11

WANTED—FIRST-CLASS SALESMAN FOR merchants tailoring establishment. BRAUER & KROHN, 128 S. Spring. 11

WANTED—TWO GOOD MEN TO BALE ALfalfa hay. 1642 NORTH MAIN STREET. Call Sunday or Monday. 11

WANTED—JUNIOR DRUG CLERK. CORner WASHINGTON and SAN PEDRO STS. 12

WANTED—OPEN SHOP; ONE BRICK LAYer; transportation furnished. 1504 E. NINTH. Call before 12 o'clock. $6 per day. 11

WANTED—BRIGHT OFFICE BOY, WITH bicycle; well recommended. BISHOP & CO., Seventh and Alameda.

WANTED — FIRST-CLASS COAT MAKER; good prices, steady work. J. R. SICKLES, Lompoc, Cal.

WANTED — WINDOW DRESSER, MEN'S hats and furnishing goods. R. J. BUSCH, Second and Broadway. 12

WANTED — EXPERIENCED OUTSIDE salesman; good commission. Apply 414 TRUST BLDG. 12

WANTED — EXPERIENCED LAUNDRY help; no fees. Apply 206 MERCANTILE PLACE. 14

WANTED—FIRST-CLASS CABINET MAKER. Apply 1270 S. FIGUEROA ST. Phone West 1221 and 6569. 11

WANTED — TWO LABORERS, MARRIED men preferred. Apply FOREMAN, Chutes Park. 11

WANTED—TINTING AND DECORATING in exchange for piano. 345-347 S. SPRING ST.

WANTED—YOUNG MAN, EXPERIENCED to drive bakery wagon. 4405 CENTRAL. 12

WANTED—A BOY OR YOUNG MAN TO learn candy making. NELSON CANDY CO., 515 E. 4th st.

WANTED—FIRST CLASS FINISHING CARpenter to work by the day. Call 409 JOHNSON BLDG. 11

WANTED—3 GOOD CARPENTERS. APPLY 434 W. 41ST. 11

WANTED—FOREMAN, RIP RAP, R.R. CO.; $70 month and found. 111½ E. 2ND ST. 9

WANTED—BARBER FOR SATURDAY AND Sunday; well guaranteed. 1502 W. PICO ST.

WANTED—TEN LABORERS. 9TH AND MATEO STS. Hauser Packing Co. 13

WANTED—HOTEL RUNNER TO MEET trains. Call at 532 TOWNE AVE. 11

WANTED—GOOD CARPENTER. APPLY to R. D. COATS, 742 E. 27th, after 6 p.m. 11

WANTED — A BOOTBLACK. COLUMBIA BARBER SHOP, 521 W. 7th st. 11

WANTED—GOOD SHOEMAKER. Apply at once at 524½ EAST FIFTH ST. 11

WANTED — CARPENTERS. CALL MONday, 123 W. SECOND ST. 11

WANTED—FIRST CLASS HOT AIR FURnace man. 744 S. MAIN. 11

WANTED—STRONG BOY OF 18 TO SCOUR clothes. 1300 E. 14TH ST. 11

WANTED—GOOD WORKER, L. A. CARRIAGE WORKS, 301 East Third St. 11

WANTED—FINISHER, AVE. 56 AND HILLCREST DRIVE. 10

WANTED—MEN FOR LATHING 2 HOUSES. 633 S. UNION AVE. 11

WANTED—PRESS FEEDER. J. M. MOOTE, 611 S. BROADWAY. 11

WANTED—FIRST-CLASS BRASS MOLDER. Apply CARSE CO., East San Pedro. 11

WANTED—BOY WITH WHEEL. APPLY 116 S. MAIN. 11

WANTED—COLORED PORTER FOR STORE work. Apply today. 532 S. BROADWAY. 12

WANTED—TINNER. CALL AT 231 MOTT ALLEY. 12

WANTED—BOY WITH WHEEL. PHILLIPS PRINTING CO., 318 W. Second st. 12

WANTED—MEN FOR DIGGING EARTH. Call this morning. 633 S. UNION AVE. 11

WANTED—
Help, Female.

WANTED — THE UNDERSIGNED HAS A position open in a printing and publishing business to an accurate stenographer and double entry book-keeper; one with experience in newspaper writing and capable of handling office business; permanent if satisfactory. Address, stating last place of employment, references and salary expected. Address A, box 30, TIMES OFFICE. 11

WANTED— WILBOURN EMPLOYMENT CO., 452½ S. Broadway, room 7, Main 2001, Home 6273. Four waitresses, hotel, restaurant; three mangle girls; 2 starch ironers; 2 cooks, all in city. 11

WANTED — POSITIONS GUARANTEED graduates. Ladies earn from $9 to $12 per week and can advance to $25 after finishing instruction course at ROSENBLEET'S LADIES TAILORING COLLEGE, 1400 West 7th street.

WANTED—SEVERAL ARM WAITRESSES. Man and wife to manage dining-room; general girls, girl for mixed work at Fernando; dishwasher, middle-aged woman for elderly couple. PACIFIC CO-OPERATIVE ASSOCIATION, 244½ S. Broadway, room 14. 11

WANTED—A MIDDLE-AGED WOMAN TO take care of 15 rooms and cook two meals for two people; no laundry work. Address ADMIRAL ROOMING-HOUSE, San Pedro, Cal.

WANTED—CAPABLE YOUNG WOMAN TO act as nurse for two-year-old child and second girl; no one under 20. MRS. H. E. ANDREWS, No 433 Park View ave. Call after 9 o'clock. 11

WANTED — WOMAN FOR GENERAL housework; must be good cook; wages $30. Temple st. car to Casco. North 2 blocks. 2301 BELLEVUE AVE. Phone 5375. 11

WANTED—LADY OF ABILITY FOR DEMonstrating a first-class article; experience not necessary. Address A, box 88, TIMES OFFICE. 11

WANTED—LADIES WISHING PLEASANT and profitable employment can devote all or part of time. PHONE HOME 29171 for particulars. 13

WANTED—AT WOMAN'S BUREAU, GIRLS and women for domestic work; best positions and highest wages. 452½ S. BROADWAY, room 16. 11

WANTED—YOUNG LADY IN TOILET creams, lotions, and powder supply office, on commission system. Call at 423 S. BROADWAY, Room 19. 11

WANTED—EXPERIENCED SKIRT OPERator on power machines. Call today from 9 to 12 a.m. BARUCH & KAHN, 905 San Pedro st. 11

WANTED—GIRL FOR GENERAL HOUSE work in small family, no washing done at the house; good wages. 940 W. WASHINGTON. 11

WANTED — EXPERIENCED YOUNG LAdy clerk in jewelry store; reference required. BIRNBAUM BROS., 457 S. Spring st. 11

WANTED—TWO EXPERIENCED VEST makers Monday. 142 S. Broadway, room 219. 11

WANTED—GIRL TO TAKE CARE OF BAby; good wages, a comfortable home for the right party. Call at 1919 TOBERMAN ST. 12

WANTED—STARCH IRONERS AND OTHER laundry help; good pay and steady work; no fees. Apply 206 MERCANTILE PLACE. 14

WANTED — FIRST-CLASS FINISHER ON coats, must make buttonholes. GRAND OPERA HOUSE, 108½ S. Main, room 7. 11

WANTED—MRS. DR. SPENCER'S EMPLOYMENT OFFICE, 125½ E. 4th st., for women only. Phones Main 3111; Home 2339.

WANTED—MRS. BROWN'S EMPLOYMENT Agency, 316 W. 7th st., furnishes all kinds of reliable help. MAIN 3368.

WANTED—GIRL TO WORK IN DELICACY store; must be experienced. Call between 9 and 10 a.m. 327 W. 5TH ST. 11

WANTED—A RELIABLE GIRL FOR COOKing and downstairs work. Call Monday at 937 BURLINGTON AVE. 12

WANTED — EXPERIENCED STARCH ironer and seamstress. Apply TROY LAUNDRY, corner 14th and Main. 11

WANTED—CHILD'S NURSE, WHO HAS had experience with twins. Give references. Address P. O. BOX 11, City. 11

WANTED—AN EXPERIENCED GIRL FOR wrapping and packing candy. NELSON CANDY CO., 515 E. 4th st. 11

WANTED—JAPANESE YOUNG BOY WANTS position to do porter or general store work. 219 N. SAN PEDRO ST. 13

WANTED—GIRL FOR COOKING AND GENeral housework, 2 in family. Call before 11. 121 N. BREED. 12

WANTED—YOUNG GIRL TO HELP WITH light housework; good home and moderate wages. 1457 VALENCIA ST. 11

WANTED—GIRL FOR GENERAL HOUSE work; small house, family of two. Apply 1537 CAMBRIA ST. 13

WANTED—GIRL FOR GENERAL HOUSE work; no washing; good wages. 2642 ELLENDALE. 12

WANTED—GIRL FOR GENERAL HOUSEwork, good wages. Call Monday 660 S. HILL. 11

WANTED — DRESSMAKER FOR FAMILY. Call Monday 660 S. HILL. 11

WANTED—CHAMBERMAID. CALL MONday 660 S. HILL. 11

WANTED—SECOND GIRL FOR FAMILY. Call Monday 660 S. HILL. 11

WANTED—GOOD GIRL FOR HOUSEWORK. Call at 1101 WESTLAKE AVE. 11

WANTED — FIRST-CLASS SHIRT AND waist hand; steady position. Apply 744½ S. GRAND. 11

WANTED—YOUNG GIRL BY THE DAY TO help with baby, $10. Apply 939 S. OLIVE. 11

WANTED—A GOOD GIRL OR WOMAN TO work in bakery. Call Monday 1037 WEST 16TH ST. 11

WANTED — A COMPETENT WORKING housekeeper. Apply 402 CURRIER BLDG. 12

WANTED—COMPETENT GIRL FOR GENeral house work. Apply 1247 S. HOPE ST. 11

WANTED—A COMPETENT GIRL, 1617 S. FIGUEROA ST. Telephone Home 22232. 11

WANTED — A YOUNG GIRL TO ASSIST with housework. 455 E. FOURTH ST. 11

WANTED—FIRST-CLASS STENOGRAPHER. Apply 708 LANKERSHIM BLDG. 11

WANTED—GIRL SORT CIRCULARS, $3.50 per week. Apply 234 NEW HIGH. 12

WANTED—GIRL TO ASSIST IN LIGHT housework. Apply 1228 S. GRAND AVE. 11

WANTED — AN EXPERIENCED PASTRY cook. CAFETERIA, 344 S. Hill. 11

WANTED—DAY'S WORK, WASHING AND cleaning. Phone MAIN 6082. 11

WANTED—WAITRESSES. APPLY D. H. HART, Natick House. 12

WANTED — GIRL FOR LIGHT HOUSEwork. Call 628 S. BURLINGTON AVE. 11

WANTED—GIRL FOR DOWNSTAIRS WORK and light cooking. 1536 S. FIGUEROA. 12

WANTED—EXPERIENCED FINISHERS ON gents' coats. 242 S. SPRING. 12

WANTED—APPRENTICE FOR LADIES' tailor. 747 S. HILL ST. 11

WANTED—A COOK AT 316 W. 7TH. 11

WANTED—
Help, Male and Female.

WANTED—ENERGETIC, TRUSTWORTHY man or woman to work in California representing large manufacturing company; salary $60 to $90 per month, paid weekly; expenses advanced. Self-addressed envelope, J. H. MOORE, Los Angeles, Cal. 11

WANTED—TOURIST AND HOTEL REPORTER. First-class help furnished. Fourth Floor, 407 Chamber of Commerce Bldg. Home 6505. Main 1068. Hotel help wanted to register. 11

WANTED—CALL AMERICAN EMPLOYment office for colored help. 'PHONE BLACK 5987. 12

WANTED—5 COLORED FEMALE COOKS, 2 waiters, 1 bell boy at EMPLOYMENT OFFICE, 247 E. Second st. 12

WANTED—HELP TO SHELL WALNUTS; tents for rent. 605 S. MAIN ST., Reliable Employment Agency. 11

WANTED—
Situations, Male.

WANTED—SWEDE (AGE 30) WOULD LIKE situation, coachman or general work, private place; experienced and temperate; best of reference. Address A, box 1, TIMES OFFICE.

WANTED—POSITION AS FAMILY COOK, honest, experienced Japanese desires work in good family. TAKESHIMA, 112 W. Ninth st. Tel. Main 2381, Home 6366. 12

WANTED — CARPENTER WANTS WORK; will build cottages for a few dollars. Phone between 7 and 9 evenings, KEEVES, 31083, East 101; work guaranteed. 11

WANTED—A JAPANESE WANTS SITUAtion as general house help or plain cook; has experience; speaks good English. Y. M., 635 Maple ave. 11

WANTED—COMPETENT JAPANESE WANTS position as school-boy in small family. 117 ROSE ST., Kamino. Main 3498, Home 1686.

WANTED—A COMPETENT CHAUFFEUR wishes situation; sober and steady. Address Y, box 153, TIMES OFFICE. 11

WANTED—JAPANESE YOUNG BOY WANTS position to do porter or general store work. 219 N. SAN PEDRO ST. 13

WANTED — CARPENTERING BY YOUNG man; am good mechanic. Address J. J. RUE, 736 S. Figueroa. 11

WANTED — CARPENTERING BY COMPEtent young man; am good mechanic. PHONE MAIN 3013, after 6. Tweedy. 11

WANTED — POSITION WITH CARRIAGE painter to complete trade. Address C. F. COX, 263¼ S. Los Angeles st. 11

WANTED—
Situations, Male.

WANTED—THOROUGHLY RELIABLE MAN with A1 references wants position with wholesale or retail meatdealer; competent to take full charge of either, salary or commission. Address EXPERIENCE, 3550 Griffith ave.

WANTED—SITUATION; FIRST-CLASS ACcountant and office man of 25 years' experience wishes situation where ability and responsibility are appreciated and paid for. Address A, box 199, TIMES OFFICE. 11

WANTED—SITUATION BY EXPERIENCED Japanese honest couple; man good cook, wife second work in family. SUMIDA, 19½ W. Colorado, Pasadena. 11

WANTED—
Situations, Female.

WANTED — A REFINED INTELLIGENT WELL EXPERIENCED BUSINESS WOMAN, NO INCUMBRANCE, WISHES POSITION AS MANAGER OF HOTEL, ROOMING OR APARTMENT HOUSE OR ANY EMPLOYMENT REQUIRING ABILITY AND TRUST; BEST REFERENCES. PHONE MAIN 6062 OR ADDRESS A, BOX 19, TIMES OFFICE. 11

WANTED—MIDDLE-AGED WOMAN WISHes position as companion and waitress to an aged person; traveling not objectionable. Address A, box 6, TIMES OFFICE. 11

WANTED—SEVERAL GOOD HOTEL WAITresses, hotel cook, chamber work, housekeeper, saleswoman for suit and cloak house, references; infant's nurse, first-class second girl, $30; coachman, dressmaker, practical nurse, pantrywoman. PACIFIC CO-OPERATIVE ASSOCIATION, 244½ S. Broadway, Main 3325, Home 8379. 11

WANTED — POSITION AS CLERK IN fire insurance business by young lady stenographer who has had entire management for several years of an agency representing nine old line companies; can furnish best of references. Address BOX 2, Redlands, Cal. 11

WANTED—POSITION AS COMPANION FOR lady, or sewing in family, or would care for invalid; best of references. Address Box 2, TIMES OFFICE, Pasadena. 11

WANTED — POSITION BY MIDDLE AGED experienced nurse, for invalid, till leave the city. Apply 917 S. BROADWAY. Phone Home 4484. 11

WANTED— SITUATION BY BOOK-KEEPER and stenographer with 6 years' experience. TEL M. 7503. 16

WANTED—BRIGHT BOY, ABOUT 14, APply Monday morning, second floor, 115 N. LOS ANGELES ST.

WANTED — SITUATION BY A SWEDISH girl for general housework; wages $30, $35. Address D, box 42, TIMES OFFICE. 13

WANTED—SITUATION AS HOUSEKEEPer, hotel or rooming-house or gentlemen's club. 'PHONE 23487. 11

WANTED—SITUATION BY NURSE OF 20 years' experience. 'PHONE 1692. 11

WANTED—DAY'S WORK, WASHING AND cleaning. PHONE MAIN 6082. 12

WANTED—WASHING TO TAKE HOME. 'PHONE MAIN 4292. 11

WANTED—
Agents and Solicitors.

WANTED—AGENTS TO SELL OUR SUPErior high-grade nursery stock; new and complete outfit furnished free; cash weekly; write today for choice of territory. Address CAPITAL CITY NURSERY CO., Salem, Or.

WANTED — SUBSCRIPTION SOLICITORS, ladies and gentlemen; $1 per order. Apply evenings, 6 to 9, GOLDEN WEST SUB. CO., 311 S. Figueroa st. 13

WANTED—JAPANESE COUPLE WANT situation; man as good cook, wife wait on table; city or country. H. SAWATA, 110 N. San Pedro st.

WANTED—OUR AGENTS ARE MAKING from $7 to $32 per day. You can do the same. Call mornings, MISS LAUBE, 202 Mercantile Place.

WANTED — EXPERIENCED AGENTS TO handle our goods. MISS LAUBE, 202 Mercantile Place, ground floor. 16

TO LET—BASEMENT 44x96, 235 E. FIRST st. BOWEN & DOLTON, 439-440-441 Douglas Bldg.

WANTED—LADY TO CANVASS FOR good article; big profits. 355 S. HILL, room 11

WANTED—PORTRAIT AGENT TO CALL at room 3, 404½ CROCKER ST., afternoons. 11

WANTED—
Partners.

WANTED—PARTNERS; JOIN ME IN BUYing established electric contracting and Welsbach Supply Shop. I am first-class wire man, so electrician or office man with good reference and $400 would be acceptable. Call 6 to 8 p.m. ROOM 28, 536 Maple ave. 11

WANTED — PARTNER IN OLD ESTABlished hair dressing business; fine opportunity for lady who can take charge; little money required. Address Y, box 187, TIMES OFFICE. 14

WANTED—
To Rent.

WANTED—TO RENT THREE OR FOURroom cottage or flat, including separate bath; must be modern and close in. Address A, box 37, TIMES OFFICE. 12

WANTED—TO RENT CHICKEN RANCH or place suitable for chickens; want long lease not over 5 miles from Los Angeles. Address or call HARRY BAUM, S.E. corner Vermont and Slauson ave. R.F.D. No. 3. 12

WANTED—ABOUT 7-ROOM NEW MODERN house near Los Angeles Railway, good neighborhood, southwest or Highland Park preferred; no attention unless particulars. Address T, box 146, TIMES OFFICE. 11

WANTED — TO RENT, BUSINESS MAN wishes to lease for a year, modern six or seven room house in the southwest, give full particulars. 1018 W. WASHINGTON.

WANTED—
Houses.

WANTED—IF YOU WANT YOUR PROPERty rented quick list with TAIT'S RENTAL AGENCY, 121 W. 3d. F. C. SMITH, Mgr.

WANTED—
To Purchase, Real Estate.

WANTED—

OWNERS.

WE WANT BUSINESS AND RESIDENCE LOTS FOR SALE LISTED WITH US AT ONCE IN GOOD LOCATIONS, IF YOUR PRICE IS RIGHT, WE CAN SELL.

EUGENE R. BROOKS, With F. E. ROBINSON & CO., 216-217 PACIFIC ELEC. BLDG. HOME PHONE 5548; SUNSET MAIN 6077.

WANTED—

REAL ESTATE. INSURANCE.

LIST YOUR PROPERTY With me IF YOU WANT QUICK SALES —and— GOOD RETURNS.

VERNON E. ROBERTSON, —with— THE BURCK-GWYNN CO., 105 E. FIRST ST.

WANTED—

To purchase acreage for subdivision; must be reasonable close in and price right; will pay cash.

Home 544. Main 6278. WINTON & McLEOD, 310 Trust Bldg.

WANTED—TO PURCHASE PROPERTY BETWEEN MAIN AND FIGUEROA AND NORTH OF PICO. SEND PARTICULARS AT ONCE. L. H. MITCHEL, 327 DOUGLAS BLOCK. 13

WANTED— We have a client for a building lot between 6th and 12th, Broadway and Figueroa streets, no objection to a lot with an old building on it. MERCANTILE BOND CO., Suite 332, 218 S. Broadway. Home 6190. 14

WANTED— A $10,000 investment in real estate, client has $6000 cash and a 7-room modern house worth $4000 on lot 50x150; close in. MERCANTILE BOND CO., Suite 332, 218 S. Broadway. Home 6190. 14

WANTED—WE WANT A BUILDING LOT, anywhere west of Main street, north of 30th and east of Union at once. Want it for home. Price must be reasonable. A. F. WEBSTER & CO., 302 Mason Bldg. Corner 4th and Broadway. Home 3375. Main 4090. 11

WANTED—BARGAINS IN LOTS, ACREage, for Westlake home, beautifully furnished and clear; farm, Eastern Nebraska; investigate, for here's a chance not often gotten. Particulars. 916 CARONDELET ST. 13

WANTED—
To Purchase, Real Estate.

WANTED—LIST YOUR PROPERTY WITH us; we have the buyers if the price is right. We want a business block on Central ave., Pico st. or any other good business street; price up to $25,000. A. M. JONES & CO., 146 S. Broadway. 'Phone 8122.

WANTED—WE HAVE A CUSTOMER WITH ready cash to buy any lot in Ocean Park or Venice at a bargain. CHAS. F. HILDESHEIM & CO., 142½ Pier ave., Ocean Park.

WANTED—TO PURCHASE 10 TO 40 ACRES direction of Hollywood or Santa Monica; owners only; address, with price and terms. CHAS. J. HILDESATEM, Box 144, Ocean Park, Cal.

WANTED—TO PURCHASE 2 NICE LOTS for homes, southwest; must be on high, sightly ground; will improve at once with nice homes. Call or address 760 W. SEVENTH ST. 12

WANTED—FLATS, STORES, APARTMENT OR OTHER INCOME PROPERTY PAYING GOOD INTEREST ON INVESTMENT. EARL CLARK, 202 FROST BLDG.

WANTED—3 TO 10 ACRES, WITH WATER, near car line, within 10 miles of Los Angeles; give location and lowest cash price. Address B, box 143, TIMES OFFICE. 10

WANTED—3 TO 5-ACRE ALFALFA, S.W., close in near school and car line. What have you got? E. G. LOWE, 415 Laughlin Bldg.

WANTED—A LOT OR COTTAGE OF 5 OR 6 rooms in good locality not too far out, spot cash; must be a bargain; state location and price. Address D, box 12, TIMES OFFICE. 12

WANTED—
To Purchase, Miscellaneous.

WANTED—TO BUY FOR CASH, ANYTHING good in furniture, rugs, desks, store and office fixtures, restaurant outfits; exchange your old goods for something better. Home 7022, West 4133. L. C. SKEELS, 907 S. Main.

WANTED — TO BUY FURNITURE AND household goods; if you are going to sell we will pay you 1-3 more than others; 'phone us. Main 1117, Home 2354. COLYEAR FURNITURE CO., 222 S. Main st.

WANTED—GROCERY STORE IN SOUTH part of city for good orange ranch, paid 10 per cent. net on price $9000, good location and water right. See WOY, Illinois Realty CO., room 632 Bryson Bldg. Phone 2792.

WANTED—TO BUY A SCREW-CUTTING lathe. 408 BULLARD BLK. Tel. 1328 either phone. 11

WANTED—TO BUY FOR CASH, HIGHEST price paid for furniture, grocery or merchandise stores, etc. RHOADES & REED, 730 S. Spring st.

WANTED — TO PURCHASE; I WILL PAY cash for judgments against parties in Los Angeles county. Address B, box 50, TIMES OFFICE. 16

WANTED—TO PURCHASE DESKS AND good second-hand furniture for cash. 435½ S. BROADWAY. Home 1594. Sunset Main 2444.

WANTED — GOOD SECOND-HAND ROLLtop typewriter desk. 510 O. T. JOHNSON BLDG. 11

WANTED — SECOND-HAND CLOTHING, shoes, trunks, etc.; will pay highest prices. Phone 7780. RED 8041. 17

WANTED—TO BUY BAKERY OR BAKERY and lunchroom in good country town. Address A, box 167, TIMES OFFICE. 12

WANTED—SECOND HAND TENT, 12x14, IN good condition and cheap for spot cash. Call at 237 S. FLOWER. 11

WANTED — CASH PAID FOR FEATHER beds. 1103 E. 7TH ST. Main 1166. Home 8041.

WANTED — SECOND-HAND FURNITURE; we pay honest cash prices. TEL. 1604.

WANTED—
Miscellaneous.

WANTED—TO BORROW $3000 ON GOOD security; will show $9500 collateral fully insured. Apply BOX 376, Ocean Park. 17

WANTED—THE HIGHEST CASH PRICE paid for all kinds of merchandise. 'PHONE 3543. 13

WANTED—AMERICAN BARBER COLLEGE, 106 N. Los Angeles st.; position guaranteed; tuition and tools, $35. 11

WANTED—GIRLS TO BOARD, UNDER 5 and over 1 year; good care. Phone Main 4421. 110 N. FLOWER. 12

WANTED — TO CORRESPOND WITH those seeking the Message of Life. Address B, box 166, TIMES OFFICE. 11

WANTED — WELLS TO DRILL, ANY depth. PHONE RED 1762. 11

WANTED—PLAIN SEWING AT 950 EAST PICO. 11

TO LET—
Furnished Rooms.

TO LET—ONE OR TWO NICELY FURnished rooms, best location in city. Housekeeping privileges. Rent very reasonable. 1478 S. FLOWER. 11

TO LET—FOR $14 MONTHLY, YOU CAN rent furnished complete, 3 nice rooms, gas range, bath, hot water, 'phone; close in. 334 S. FIGUEROA ST.

TO LET—A NICELY FURNISHED ROOM, two windows, use of bath and parlor; private family, no children. 441 W. 9TH, corner Grand. 11

TO LET—1 NICELY FURNISHED FRONT parlor bedroom, piano, gas, phone and housekeeping privileges, $2.50 a week. Phone 22184. 706 W. 18TH ST. 11

TO LET—2 OR 3 FURNISHED ROOMS, private family, housekeeping privileges if desired; sightly location, fine surroundings; adults only. PHONE HOME 5504. 11

TO LET—FURNISHED HOUSEKEEPING room, cooking gas included, $1.75 week; unfurnished, $4 month; adults. 548 E. PICO. 10

TO LET—BEST LOCATED BUSINESS housekeeping and single rooms, cheap. 417 W. FOURTH. 11

TO LET—LADY WILL RENT FURNISHED room, reasonable; modern. Phone 2404. 328 S. FIGUEROA. 11

TO LET—HOUSEKEEPING ROOMS, FURnished single or en suite, near postoffice. 602½ S. FIGUEROA. 14

TO LET—NICE LARGE ROOMS, EACH furnished for light housekeeping. 1124 S. OLIVE. 11

TO LET—ONE NICELY FURNISHED ROOM suitable for two ladies. 734 SAN JULIAN ST. 11

TO LET—SINGLE FURNISHED ROOM, with or without housekeeping. 221 W. 12TH. 11

TO LET—AT 1019 S. HILL, IN A BEAUtiful home with large grounds, one large room with private bath. 12

TO LET—3 NICELY FURNISHED ROOMS for light housekeeping or board; opposite Hollenbeck Park, 520 S. ST. LOUIS ST. 11

TO LET — NICELY FURNISHED ROOMS with or without housekeeping, close in. 1601 MAPLE AVE. 11

TO LET — COSY, CLEAN, BEAUTIFULLY furnished rooms, centrally located, special rates for clerks. 137 S. BROADWAY. 12

TO LET—NEWLY FURNISHED SINGLE rooms, $8; two housekeeping suites, $16; new building. 820½ W. 3RD ST. 11

TO LET—NEWLY FURNISHED FLAT, SINgle rooms; also housekeeping rooms. $14 and 816 S. GRAND AVE. 11

TO LET — FURNISHED ROOMS, CENTER of town, $1.50 per week and up; 25c and 50c per night. 311 W. THIRD ST. 11

TO LET—TWO NEWLY FURNISHED rooms for light housekeeping on Boyle Heights. 2623 GLEASON ST. 11

TO LET—NICE OUTSIDE ROOMS FROM $1.75 a week up; rooms for nice housekeeping. 530½ S. SPRING ST. 11

TO LET — FOR $12 YOU CAN RENT FURnished complete new nice 3 rooms, gas range, bath, 712 CERES AVE. 11

TO LET—FOR HOUSEKEEPING, TWO large front rooms, first floor, gas, bath, 1021 WALL ST. 11

TO LET—NICELY FURNISHED ROOM IN private family; gentleman preferred. 1021 W. 20TH. 11

TO LET—HALF COTTAGE OF 3 FURNISHed rooms for housekeeping, $12 a month. 705 TEMPLE ST. 12

TO LET—2 OR 3 DESIRABLE FURNISHED rooms for housekeeping; reasonable. 1317 S. LOS ANGELES ST. 11

TO LET—2 SUNNY FURNISHED ROOMS for housekeeping, $12 per month. 139 N. OLIVE. 11

TO LET—FURNISHED ROOMS WITH PRIvate family, Hollywood. Address HOLLYWOOD, box 5. 11

TO LET—NEWLY FURNISHED MODERN rooms, housekeeping if desired. Home 'phone. 1311 S. L. A. ST. 11

TO LET—2 FURNISHED HOUSEKEEPING rooms, $10; no children; cottage. 219 WEST 12TH ST. 11

TO LET — 3 FURNISHED ROOMS FOR housekeeping; first floor; gas and electricity. 451 N. FIGUEROA ST. 11

TO LET—4 FURNISHED HOUSEKEEPING rooms, bath, gas; use of phone. 1521 GIRARD ST. 11

TO LET—FURNISHED ROOM TO GENTLEmen. Call 122 N. HOPE ST. 11

TO LET—2 NICE SUNNY ROOMS, PRIVATE family. 7931 S. FLOWER. Main 2271. 13

TO LET—3 FURNISHED HOUSEKEEPING rooms, ground floor, $10. 774 WALL ST. 17

TO LET—2 PLEASANT ROOMS, HOUSEkeeping. 1031 S. HILL ST. 11

TO LET — 2 UNFURNISHED ROOMS, $9 month. 926 COURT CIRCLE, city. 11

TO LET—NICE UNFURNISHED ROOMS, 1632 SANTEE ST. 11

TO LET—UNFURNISHED ROOMS, MODern, on E. 15TH ST. 11

TO LET—SUITE OF ROOMS AT 430 WEST 4TH ST. 11

TO LET—
Furnished Rooms.

TO LET—HOTEL OHIO, 217 N. Broadway, opposite Courthouse; new fireproof brick building; 110 elegantly furnished rooms; private and public baths; elevator, hot and cold water; phones in rooms, free; roof garden; coolest house to stop at in summer time; 50c to $1.50 daily; weekly rates; depot cars transfer 1st and Spring direct to hotel.

TO LET—AT HOTEL MARLBORO, 549-551 S. Grand ave., one short block from Central Park, finest furnished rooming hotel in the city; thoroughly modern and up to date; all outside sunny rooms; service unsurpassed; beds second to none; get my prices before going elsewhere, as they are lower than any hotel of its kind in the city. HOME TEL. 1217.

TO LET—NICELY FURNISHED ROOMS for housekeeping; baths, phone, gas, electricity, no objection to children; low rent; San Pedro street cars; cor. Washington. MRS. FELLNAGLE. Phone Home 22530. 14

TO LET—EVERYTHING NEW AND MODern; large bay window rooms. Running hot and cold water in all rooms, every convenience; moderate. ST. DENISE, Sixth and Flower. 11

TO LET—VALDEMAR, SIXTH AND HOPE, elegantly furnished rooms, $2.50 per week up; hot and cold water; suites with bath; large office; parlor, sun parlor and cafe.

TO LET—MOORE-CLIFF, 121 S. Hill st., newly furnished rooms, with hot and cold water. 11

TO LET — NICELY FURNISHED SUNNY rooms, from $1-$5 weekly; both 'phones; warm baths; center of town. 225 S. HILL; light housekeeping allowed. 12

TO LET — FOR $14 MONTHLY YOU CAN rent furnished complete, 3 nice rooms, gas range, bath, hot water, 'phone, close in. 334 S. FIGUEROA ST.

TO LET—THE ST. DUNSTON, 516 S. FIGueroa, modern apartments; novel housekeeping rooms; central location; sunny three and four-room suites. 12

TO LET—704½ WEST 3RD ST., CROIX rooms, suites or single; monthly rates $8 to $18. Light housekeeping privileges. City's center; short walk. 12

TO LET—A NICELY FURNISHED FRONT housekeeping suite; also an unfurnished suite and other rooms. 308 N. MAIN, opposite Temple. Phone Home 1459. 11

TO LET—GRAND PACIFIC; ROOMS, SINgle or en suite; suitable for offices or apartments. Free bath and use of piano. 423½ S. SPRING. 11

TO LET—THE NIAGARA, NEWLY FURnished rooms, single or in suite for light housekeeping. $2 and up. 837½ S. SPRING ST. 15

TO LET—
Furnished or Unfurnished.

TO LET—2 UNFURNISHED SUNNY ROOMS, with small kitchen and bathroom, $11.50. 1604 GRAND AVE. 11

TO LET—
Flats.

TO LET—$20 PER MONTH, 9 ROOMS, 2800½ Central ave. E. S. HALL, 229 Mason Bldg.

TO LET—

THE HANDSOMEST AND THE MOST MODERN MISSION COTTAGE FLATS EVER BUILT IN LOS ANGELES; WILL BE READY OCTOBER 1; PRICE $35 TO $45 PER MONTH. WESTLAKE DISTRICT.

MINES & FARISH, 315 S. HILL ST. 11

TO LET— MODERN FLATS—WATER FREE.

$10—3 rooms, 150 N. Beaudry.
$10—3 rooms, 204 N. Fremont.
$10—3 rooms, 212 N. Fremont.
$12—3 rooms, 334 S. Figueroa.
$14—3 rooms, 334 S. Figueroa, furnished.
$14—3 rooms, 204 N. Fremont, furnished.
$16—5 rooms, 1013 Diamond.
$16—5 rooms, 1018 W. First.
$16—4 rooms, 912 W. First.
$16—3 rooms, 218 N. Fremont, furnished.
T. WIESENDANGER, 221 Laughlin Bldg.

TO LET—UNFURNISHED FLATS, HANDsome new sunny flats, 4, 5 and 6 rooms and baths; separate entrances; 3 minutes from Broadway and First; latest improvements; fine neighborhood; reasonable rents. 232 N. GRAND AVE., between Temple and Court sts. 11

TO LET—VERY CLOSE IN AND CHEAP; 502 California st., $15, 4 rooms, bath and gas range; 504 California st., 4 rooms at $14, gas range, bath; also 214 Pavilion Place, rent $13, 4 rooms on ground floor. CHAS. E. W. HUBBELL, 502 Bullard Block.

TO LET—WHY NOT LIVE IN TOWN? NO car fare, new 7-room upper flat, large outside rooms, strictly modern, instantaneous heater, gas grate, etc., references required. 420 N. HILL ST., opposite High School. Phone Main 2870 or M. E. Hillis, Times Office. 11

TO LET — FOR $10 MONTHLY YOU CAN rent new, nice apartments, 3 rooms, housekeeping, gas range, bath, in elegant new building. 712 CERES AVE. Also 1020 Colton st. 150 N. Beaudry and 204 N. Fremont.

TO LET—AN UNFURNISHED COTTAGE flat of 5 rooms and reception hall; rooms and closets large; entire lower floor; a home place; gas, heater, yard, etc.; adults only. 1523 W. PICO. Phone West 2249. 11

TO LET—WESTLAKE PARK DISTRICT; modern 5-room upper flat, bathroom, instantaneous heater, storeroom; fine grounds, $25. 1805 ORANGE ST. Main 5706. 11

TO LET—1508½ S. GRAND AVE.; A 4-room flat unfurnished. Every convenience, bath, gas, electricity; splendid neighborhood; to desirable party, cheap rent. 12

TO LET—MODERN 5-ROOM UPPER FLAT, 1127 Santee st., cheap; walking distance. Call on LEE A. M'CONNELL & CO., owner, 145 S. Broadway. 11

TO LET—FIVE-ROOM FLAT, 617 LOOMIS st. Rent $22.50 per month, water paid. Owner, R. W. POINDEXTER, 409 Wilcox Bldg. 11

TO LET—2 FIVE-ROOM FLATS, ONE $12 and one $11 month. 211 and 211½ NORTH BUNKERHILL AVE. Inquire the premises. 11

TO LET—2 DESIRABLE FLATS FOR RENT, one furnished, furniture for sale; location fine for sub-letting. 'PHONE MAIN 7427. 11

TO LET—6-ROOM FLAT, WITH ALL MODern conveniences. 1115 S. FIGUEROA. Inquire owner, Home phone 1321. 11

TO LET—WALKING DISTANCE, 4-ROOM modern flat; $14, water paid. 756½ GLADYS. 11

TO LET—5 ROOMS, NEW, AT 1115½ SAN Pedro st.; rent $25. W. H. OBEAR, 401 O. T. Johnson Bldg., 358 S. Broadway.

TO LET—ONE 5-ROOM FLAT AND TWO 6-room flats. 962-966-968 W. 7TH. See owner 964 W. 7th. 12

TO LET—UNFURNISHED MODERN 6-ROOM cottage flat, references required. 1026 S. OLIVE ST. 14

TO LET—MODERN FOUR-ROOM FLAT adults only, $13 per month. 727 OTTAWA ST. 13

FOR THE BEST OF FLATS IN THE CITY for your money, ring up HOME PHONE 6299.

TO LET—2 UNFURNISHED 5-ROOM FLATS, 1312-1314 S. OLIVE, $16 and $17. Owner, 531 S. FLOWER. 11

TO LET—BEAUTIFUL, MODERN, 6-ROOM upper flat, 1300 W. NINTH ST. 12

TO LET—6-ROOM, UP-TO-DATE FLAT, 924 E. SIXTH ST. 11

TO LET—AN UNFURNISHED FLAT. INquire 642 MAPLE AVE. 11

TO LET—4-ROOM FLAT. INQUIRE 1024 SANTEE ST., no children. 12

TO LET—MODERN FLAT OF 3 OR 5 ROOMS and bath at 420 N. BEAUDRY AVE. 11

TO LET—CLOSE IN, SMALL FLAT, TWO adults. 701 COURT and HOPE. 11

TO LET—AN ELEGANT NEW 6-ROOM flat. 1214 W. 9TH ST. 12

TO LET—MODERN 6-ROOM UNFURNISHED flat. 221 S. FIGUEROA ST. 11

TO LET—
Furnished Flats.

TO LET — FOR $14 MONTHLY YOU CAN rent furnished complete, 3 nice rooms, gas range, bath, hot water, 'phone; close in. 334 S. FIGUEROA ST.

TO LET — FOR $14 MONTHLY, YOU CAN rent furnished complete, 3 nice rooms, gas range, bath, hot water, 'phone; close in. 334 S. FIGUEROA ST.

TO LET—$12.50, FURNISHED, 4-ROOM UPper flat, walking distance. 1103½ SANTEE ST. Adults; water paid. 14

TO LET — FOR $12 YOU CAN RENT FURnished complete new nice 3 rooms, gas range, bath, 712 CERES AVE.

TO LET—TWO 4-ROOM FLATS, FURNISHed, $15 per month. 229 MAPLE AVE. 11

TO LET—FURNISHED FLAT FIVE ROOMS, furniture for sale; rent reasonable. 641 W. 9TH, corner Grand. 11

TO LET—FURNISHED FLATS, $30, MODern apartments; new, private bath. 1322 S. HILL ST.

TO LET — FURNISHED FLAT, ALL MODern conveniences. 1729 W. PICO ST. 11

TO LET—
Beach Property.

TO LET—OCEAN PARK, 160 DWIGHT AVE., attractive bungalow, nicely furnished, from 14th inst. PHONE 41174 for particulars. 11

TO LET—OCEAN PARK, 128 HART AVE., one, two or more rooms; by week or month.

TO LET—
Apartments—Furnished.

TO LET— THE TOURAINE, 447 South Hope Street.

Completely furnished apartments of [illegible] rooms, private bath and buffet kitchen. The Touraine is fitted with the Marshall & Stearns Company's Patented [illegible] giving to each suite the benefit of [illegible] rooms, two bedrooms, dining-room and kitchen. Single rooms or en suite rent by the [illegible] with or without housekeeping facilities.

TO LET— THE IRWIN, 827 S. OLIVE. New and elegant housekeeping apartments and single rooms; walking distance; take you but a minute to investigate. Try them is to want them. SUMMER RATES.

TO LET—THE ARDMORE, [illegible] Park ave., just west of Figueroa [illegible] 7th and 8th; handsome 5-room [illegible] apartments, private baths if desired [illegible] the best; just what you are looking [illegible] mer rates.

TO LET—AT THE KENWOOD, [illegible] ST., exceptionally finely furnished housekeeping suites, complete in all respects, including built-in buffet kitchens [illegible] new, pleasant; verandas; location [illegible] prices reasonable.

TO LET—AT "THE LYONS," [illegible] Hope st.; elegant clean housekeeping [illegible] polished floors with rugs; tennis and croquet grounds free.

TO LET—THE MARYLAND, [illegible] apartments of two and three rooms [illegible] bath; new brick building; everything [illegible] and first-class.

TO LET — BEAUTIFUL HOUSEKEEPING apartments, furnished complete [illegible] gant, private bath. VENICE, [illegible]

TO LET—NICELY FURNISHED [illegible] suites for housekeeping. [illegible] S. HOPE.

TO LET—
Rooms and Board.

TO LET—AT THE WASHBURN; [illegible] ful furnished front rooms, with [illegible] single or en suite, fine location; all [illegible] iences of a modern house. [illegible] 1207 W. 8TH ST.

TO LET — THREE SUNNY [illegible] unfurnished rooms for housekeeping [illegible] rate from the rest of the house [illegible] telephone; $12 a month. 308 W. [illegible] ST.

TO LET—SOUTHERN FAMILY [illegible] Newly furnished rooms, good home [illegible] all conveniences, summer rates. [illegible] 1038. Sunset Black 3901. [illegible] AVE.

TO LET — LARGE BEAUTIFULLY [illegible] nished sunny rooms, with [illegible] board, in handsome residence; [illegible] das, lovely grounds and close in. [illegible] S. GRAND AVE.

TO LET — BEAUTIFUL ROOMS [illegible] class board; large grounds; [illegible] in most healthful location; [illegible] Take cars on 6. MAIN ST.

TO LET—NICELY FURNISHED [illegible] room, with or without board, [illegible] two gentlemen; no other roomers [illegible] from car; $5 week. 139 W. 30TH.

TO LET—SUMMER RATES AT THE [illegible] RION, 335 S. HILL, NEW HOUSE [illegible] FURNISHINGS. HOME TABLE.

TO LET—ROOM AND BOARD FOR [illegible] young men in private family. [illegible] ST. 'Phone South 1860.

TO LET—ROOM AND BOARD, [illegible] day, $5 a week. 1022 GRATTAN ST. [illegible] lake district. Home 8136.

TO LET—ROOM AND BOARD FOR [illegible] girl over 16, Grattan st., to help with [illegible] work. HOME 8136.

TO LET—ROOM AND BOARD [illegible] lake district. 1919 ORANGE ST. [illegible] 5057.

TO LET — HANDSOMELY FURNISHED suite with board; also single room [illegible] HOPE ST.

TO LET—ROOMS AND BOARD, [illegible] corner room, suitable for two. [illegible] NIE BRAE.

TO LET—ROOM AND BOARD [illegible] home. 122 W. 29TH.

TO LET—
Houses.

TO LET—HOUSES. $20—4-room new cottage, 956 [illegible] or will sell for $2000; terms [illegible] month. $35—9-room modern house, 1418 [illegible] vard, or will sell for $4000; terms [illegible] $35 month. $30—4-room dwelling to be built [illegible] northeast cor. Wabash and Soto; [illegible] for $1500; terms $30 cash, $20 month. $100—28-room hotel, N.W. corner [illegible] Grand. ALLISON BARLOW, 217 S. Broadway. 126.

TO LET—EIGHT-ROOM HOUSE, [illegible] 18th street, near Central ave. [illegible] room house, 2617 Hobart Boulevard [illegible] properties are for sale, but will be [illegible] reliable parties who will care for [illegible] at a low rental. CHAS. B. MARK [illegible] Fourth st. Phones Home 4171. [illegible] 4683.

TO LET—FINE NEW MODERN [illegible] basement, never been occupied; [illegible] with nice surroundings; gas, [illegible] water paid; house is partly furnished [illegible] new furniture; suitable for gardener [illegible] man; rent only $16.50. 115 N. [illegible] Phone 4946.

TO LET — THREE ROOM COTTAGE [illegible] fruits and flowers, $10 per month [illegible] paid; No. 1054 Jasmine st., near [illegible] quire 1039 Jasmine. Phone Sunset [illegible] HOME 24808.

TO LET — SIX-ROOM HOUSE, [illegible] grounds, conveniently located [illegible] Electric main line to Pasadena, [illegible] NUE 64. Rent $25. Owner at [illegible]

TO LET—8 MODERN 6-ROOM COTTAGES [illegible] gas, electricity, barn, etc., [illegible] $21, water included; also city barn [illegible] 9th and Hill sts. Inquire 940 SOUTH [illegible]

TO LET—5-ROOM BUNGALOW, [illegible] beat in city for $17.50, water [illegible] neighborhood; walking distance. [illegible] ST. Take Boyle Heights (Traction) [illegible]

TO LET—4 LARGE ROOM COTTAGE [illegible] ranged for 2 families if desired [illegible] month, with water. 611 E. 30th st., or C [illegible] & CUDDEBACK, 208 S. Broadway.

TO LET—COTTAGES— $12—5 rooms, 495 Ceres ave. near [illegible] $10—5 rooms, 2102 E. Ninth st. T. WIESENDANGER, 221 Laughlin [illegible]

TO LET—COTTAGES— $12—5 rooms, 498 Ceres ave. near [illegible] $10—5 rooms, 2102 E. Ninth st. T. WIESENDANGER, 221 Laughlin [illegible]

TO LET—COTTAGE 4-ROOMS AND [illegible] rent $15 month, water free; [illegible] 9th st. See owner P. J. HUMMEL [illegible] 2nd st.

TO LET — 5-ROOM HOUSE, [illegible] Park, $16; 5 and 8-room houses [illegible] the hills, $22, and $27.50. [illegible] Tajo Bldg.

TO LET — 10-ROOM MODERN [illegible] house, large yard, at reasonable [illegible] WALL, corner 10th. Inquire next door.

TO LET—LOVELY NEW 6-ROOM COTTAGE in choice new residence section; [illegible] right parties. Owner, WATSON, [illegible] Bldg. Phone 2790.

TO LET—3-ROOM COTTAGE PARTLY [illegible] nished, $10 per month. [illegible] AVE.

TO LET—7 ROOMS, CLOSE IN, [illegible] HILL ST., opposite High School. [illegible] 2370.

TO LET—NEW 4-ROOM COTTAGE [illegible] pantry and buffet kitchen, close to [illegible] per month. PHONE 50219.

TO LET—A 6-ROOM, UNFURNISHED [illegible] house, close in, low rent. [illegible] Phone 4607.

TO LET—UNFURNISHED, GOOD [illegible] cottage, close in, at 232 N. FLOWER [illegible] Monday and after, $25.

TO LET—COTTAGE, 5 LARGE ROOMS [illegible] the latest improvements. [illegible] ST.

TO LET—NICE FOUR ROOM COTTAGE with bath, newly refinished, [illegible] T.

TO LET—9-ROOM, 2-STORY HOUSE [illegible] gas and large barn, lawn, [illegible] $25, close in. 1424 S. MAIN.

TO LET—HOUSE, 4 ROOMS, [illegible] $12.50. C. M. BUCK, 117 Broadway [illegible] 25.

TO LET—$35; NEW, MODERN, [illegible] room, two-story house, 11TH AND [illegible] AVE.

TO LET—1518 NEWTON ST., [illegible] papered and painted. [illegible] SELL & CO., owner, 145 S. Broadway.

TO LET—5-ROOM MODERN COTTAGE [illegible] ELLENDALE AVE. $25. [illegible]

TO LET—THREE-ROOM COTTAGE [illegible] in; $12 a month. Inquire [illegible]

TO LET—5-ROOM HOUSE, [illegible] premises, 247 E. AVE 28.

TO LET—THREE-ROOM COTTAGE [illegible] 29th st. Apply at 1622 W. [illegible]

TO LET—FOUR ROOMS [illegible] children. 323 WINSTON [illegible]

TO LET— THE "WATERVILLE."

[illegible] you want to make easy money in a [illegible] near the center of the city? [illegible] southeast corner of Maple ave. and Seventh [illegible] feet east from Main st., second and [illegible] floors. 102 rooms; steam heated. All [illegible] hot and cold water, gas and electric [illegible] Each room 's modern telephone and [illegible] Every room a transom and [illegible] Every room light and well ven[illegible] Every room tinted tastefully. Wood[illegible] finish. Twelve porcelain bath [illegible] shades, etc. Center of [illegible] district and business activ[illegible] is a beautiful building and will rent [illegible] splendid art sign on roof of building. [illegible] taking this hotel must have money to [illegible] and must come well recommended. [illegible] money maker, and is now ready for [illegible]

W. M. GARLAND & CO., 324 Huntington Bldg.

TO LET—GROUND FLOOR AND BASEment of building, 324 S. Los Angeles st., cor. [illegible] containing about 12,000 square feet [illegible] in rear, side and front entrances, elevator, cement floor in basement. Ap[illegible] THE SUN DRUG CO., [illegible] Floor, 324 S. Los Angeles st.

TO LET— STORES, OFFICES, LOFTS, WAREHOUSES AND FACTORY SITES, HOTELS AND ROOMING-HOUSES. WE HAVE ALL THE AVAILABLE LOCATIONS. RENTAL DEPARTMENT, R. A. ROWAN & CO., 200 H. W. HELLMAN BUILDING.

TO LET—GROUND FLOOR OFFICE SPACE, complete, including railing; both phones, service and lights free; first-class [illegible] only; references required. Call at [illegible] FOURTH ST.

TO LET—FOUR AIRY, LIGHT, CONNECTed offices on the second floor of the Times [illegible] south front; carpeted and ready for [illegible] rent reasonable to permanent and [illegible] tenant, if taken as a whole. Apply MANAGER'S OFFICE, Los Angeles Times, First and Broadway.

TO LET—DESIRABLE OFFICE SPACE TO [illegible] on South Hill street and West Sixth [illegible] suitable for real estate, insurance, doctor, tailor or milliner. Apply FEI[illegible] SHIP HEADQUARTERS, 420 West Sixth.

TO LET—FINE NEW FIRE-PROOF BRICK apartment-house to lease term of [illegible] all modern conveniences; 640 San Julian [illegible] between 6th and 7th sts. See owner at [illegible] TRUST BLDG. 16

TO LET—LEASE 2 ROOMING-HOUSES OR [illegible] each north of Sixth, south of Third [illegible] Spring; one 33 and the other 90 [illegible] reasonable rent to responsible party. [illegible] KINCHELOE, 543 S. Broadway. 17

TO LET—$225 PER MONTH, STOREROOM and barn at 1123 Central ave. E. S. HALL, 229 Mason Bldg.

TO LET — ELEGANT BASEMENT STORE [illegible] Central Bank, cor. Broadway and 4th [illegible] rent to responsible tenant. JOHN [illegible] WATSON, 222 Trust Bldg. Phone 2790. 12

TO LET—BOARDING-HOUSES. Hotel Ammadon, 28 rooms, N.W. corner [illegible] and Twentieth. ALLISON BARLOW, 217 S. Broadway, room 126.

TO LET—[illegible] NEW STORE, 1118 SAN [illegible] st. with large lot in rear; rent $25. [illegible] OBEAR, 401-402 O. T. Johnson Bldg., [illegible] Broadway.

TO LET—STORE ROOM, NO. 517 S. SPRING; [illegible] $150 month; owner, MRS. [illegible] 1221 Ingraham. Red 5072.

TO LET—OFFICES ON GROUND FLOOR OF [illegible] Mercantile Place, at $5, $9 and $13 per [illegible] SAFE INVESTMENT REALTY CO.

TO LET—LARGE OFFICE, NEAR ELEVATOR, [illegible] floor Stimson Bldg. Call at 210 [illegible] BLDG.

TO LET—BASEMENT, 44x96, 235 E. FIRST st. BOWEN & DOLTON, 439-440-441 Douglas Bldg.

TO LET—PART OF OFFICE OR DESK[illegible] new building. Call ROOM 421 Byrne [illegible]

TO LET—DESK ROOM, GROUND FLOOR [illegible] THOMPSON, 309 W. First st. 11

TO LET—OFFICE ROOM, LOW RATE, IN[illegible] room 28, MERCANTILE PLACE. 11

TO LET—
Miscellaneous.

TO LET—BARN, IN FINE CONDITION, [illegible] for hay. 310 W. 17TH. 11

Classified Liners.

TO LET—
Houses.

TO LET— SNAP. 300 Compton ave., 10-room house, acre [illegible] ground, barn, trees, etc.; 5 minutes' ride [illegible] Long Beach line to 24th st.; rent $25; bargain [illegible] see it. S. K. LINDLEY & SON, 700 H. W. Hellman Bldg.

TO LET—
Country Homes.

TO LET—5 ACRE CHICKEN RANCH NEAR Hollywood, DR. MERRELL, 542 S. Hill st. 10

TO LET—
Furnished Houses.

TO LET—FURNISHED. Close in on one of the main streets, southwest. AN ELEGANT HOME. Furnished in every detail. Beautiful grounds, lawn and shrubbery. Would make a high-class rooming-house. If desired, owner would retain one room [illegible] $25. Rent $150 per month. For particulars, JONES & RYDER LAND CO., 218 W. Third st.

TO LET—WELL FURNISHED HOUSE, NO. 514 W. 23rd st., close to Marlborough, Girls' Collegiate, Preparatory, and Norwood[illegible] schools and St. James Park; house has [illegible] porch, ten rooms, open fireplace, porcelain bath, furnace, large well-shaded yards; [illegible] per month to first-class responsible [illegible] only, for not less than one year; references required. C. J. ELLIS, 3320 Scarff st.

TO LET—BEAUTIFUL VILLA HOME near Hollywood; ground 300x270 with lawn, driveway, trees, shrubs and flowers; house [illegible] rooms, modern, with every convenience, [illegible] for lighting, heating and cooking; [illegible] beautiful view and choice location; will [illegible] house for satisfactory tenant. CHAS. [illegible] MANN, 325 W. Fourth st. Phones—Home [illegible] Sunset Main 4693.

TO LET—COMPLETELY FURNISHED 8-room modern house, east front, large porch [illegible] months or longer. 941 GRATTAN ST., [illegible] half block from 9th street car. Phone [illegible]

TO LET—3-ROOM COTTAGE, TREES, fruits and flowers, $10 per month, water [illegible] No. 1054 Jasmine st., near 10th. Inquire 1039 Jasmine. Phone Sunset West 1942, HOME 24808.

TO LET—4-ROOM BUNGALOW, FURNISHED, piano, to man and wife, no small children, for room and board of two ladies. [illegible] West 4795. W. 24TH ST., on hill. 11

TO LET — COTTAGE COMPLETELY AND handsomely furnished at 425 W. 32ND ST., with six rooms and bath, gas and electricity, [illegible] in rear. Apply at 417, NEXT DOOR. 14

TO LET—HOUSE OF 6 ROOMS, FURNISHED, electric lights and gas, hot and cold water, lawn, large yard and barn. [illegible] WNEY AVE. Rent $30. [illegible]

TO LET—FOR TWO OR THREE MONTHS, completely furnished cottage with pleasant [illegible] bath and gas. 1642 MILLARD AVE. 12

TO LET—FURNISHED OR UNFURNISHED, strictly modern, up-to-date 12-room residence, [illegible] or address 2842 S. GRAND AVE. 11

TO LET—4-ROOM MODERN FURNISHED [illegible] in Westlake district. Apply 232 MA[illegible] BLDG., corner 4th and Broadway. 11

TO LET—FURNISHED HOUSE, COMPLETE [illegible] furnished; rent $32.50, fine location. [illegible] 8TH ST.

TO LET—
Stores, Offices, Lodging-houses.

Classified Liners.

TO LET— Houses.

TO LET— SNAP. 900 Compton ave., 10-room house, acre of ground, barn, trees, etc.; 5 minutes' ride on Long Beach line to 28th st.; rent $25; bargain; see E. S. K. LINDLEY & SON, 300 H. W. Hellman Bldg.

TO LET— Country Homes.

TO LET—4 ACRE CHICKEN RANCH NEAR Hollywood. DR. MERRELL, 542 S. Hill st. 10

TO LET— Furnished Houses.

TO LET—FURNISHED. Close in on one of the main streets, southwest. AN ELEGANT HOME. Furnished in every detail. Beautiful grounds, lawn and shrubbery. Would make a high-class rooming-house. If desired, owner would retain one room [illegible]. Rent $150 per month. For particulars JONES & RYDER LAND CO., 218 W. Third st.

TO LET—WELL FURNISHED HOUSE, NO. [illegible] W. 23rd st., close to Marlborough, Girls' Collegiate, Preparatory, and Norwood-st. schools, and St. James Park; house has [illegible] porch, ten rooms, open fireplace, porches, furnace, large well-shaded yards; [illegible] per month to first-class responsible family only, for not less than one year; references required. C. J. ELLIS, 2320 Scarff st.

TO LET—BEAUTIFUL VILLA HOME in Hollywood; ground 200x270 with lawn, driveway, trees, shrubs and flowers; house [illegible] rooms, modern, with every convenience; [illegible] for lighting, heating and cooking free; [illegible] view and choice location; will [illegible] home for satisfactory tenant. CHAS. S. MANN, 335 W. Fourth st. Phones—Home [illegible], Sunset Main 4683.

TO LET—COMPLETELY FURNISHED 8-room modern house, east front, large porch, [illegible] months or longer. 941 GRATTAN ST., [illegible] block from 9th street car. Phone 11

TO LET—5-ROOM COTTAGE, TREES, lawn and flowers, $30 per month, water [illegible] No. 1604 Jasmine st., near 10th. Inquire 1600 Jasmine. Phone Sunset West 1952, Home 3950. 11

TO LET—4-ROOM BUNGALOW, FURNISHED, piano, to man and wife, no small children, for room and board of two ladies. [illegible] West 4790. W. 24TH ST., on hill. 11

TO LET—COTTAGE COMPLETELY AND handsomely furnished at 425 W. 22ND ST., six rooms and bath, gas and electricity; [illegible] in rear. Apply at 417, NEXT DOOR. 16

TO LET—HOUSE OF 6 ROOMS, FURNISHED, electric lights and gas, hot and cold [illegible] lawn, large yard and barn. 3007 [illegible] AVE. Rent $30. 11

TO LET—FOR TWO OR THREE MONTHS, completely furnished cottage with pleasant [illegible] bath and gas. 1642 MILLARD AVE. 12

TO LET—FURNISHED OR UNFURNISHED, newly modern, up-to-date 12-room residence, [illegible] address 2412 S. GRAND AVE. 11

TO LET—5-ROOM MODERN FURNISHED [illegible] in Westlake district. Apply 232 MASON BLDG., corner 4th and Broadway. 11

TO LET—FURNISHED HOUSE, COMPLETE- [illegible] furnished; rent $32.50, fine location. 1022 [illegible] ST.

TO LET— Stores, Offices, Lodging-houses.

TO LET— THE "WATERVILLE."

Do you want to make easy money in a [illegible] the center of the city? [illegible] corner of Maple ave. and Seventh [illegible] feet east from Main st., second and [illegible] 202 rooms; steam heated. All [illegible] hot and cold water, gas and electric [illegible] room a modern telephone and [illegible]. Every room a transom and [illegible]. Every room light and well ventilated [illegible] room tinted tastefully. Woodwork [illegible] finish. Twelve porcelain bath [illegible]. Each floor has fine com[illegible] shades, etc. Center of [illegible] district and business activ[illegible] beautiful building and will rent [illegible] art sign on roof of building. [illegible] this hotel must have money to [illegible] must come well recommended. [illegible] money maker, and is now ready for [illegible]

W. M. GARLAND & CO., 324 Huntington Bldg.

TO LET—GROUND FLOOR AND BASEMENT of building, 224 S. Los Angeles st., cor. [illegible] containing about 12,000 square feet. [illegible] rear, also front entrances, elevator, cement floor in basement. Apply THE SUN DRUG CO., Ground Floor, 224 S. Los Angeles st.

TO LET— STORES, OFFICES, LOFTS, WAREHOUSES AND FACTORY SITES. HOTELS AND ROOMING-HOUSES. WE HAVE ALL THE AVAILABLE LOCATIONS. RENTAL DEPARTMENT. R. A. ROWAN & CO., H. W. HELLMAN BUILDING.

TO LET—GROUND FLOOR OFFICE SPACE, complete, including railing; both phones, [illegible] service and lights free; first-class [illegible] only; references required. Call at [illegible] FOURTH ST.

TO LET—FOUR AIRY, LIGHT, CONNECTED [illegible] on the second floor of the Times [illegible] south front; carpeted and ready for [illegible] rent reasonable to permanent and [illegible] tenant, if taken as a whole. Apply MANAGER'S OFFICE, Los Angeles Times, First and Broadway.

TO LET—DESIRABLE OFFICE SPACE TO [illegible] South Hill street and West Sixth [illegible] suitable for real estate, insurance, doctor, tailor or milliner. Apply FEL[illegible] HEADQUARTERS, 420 West Sixth

TO LET—FINE NEW FIRE-PROOF BRICK apartment-house to lease term of [illegible] all modern conveniences; 640 San Julian [illegible] 6th and 7th sts. See owner at [illegible] TRUST BLDG. 16

TO LET—LEASE 2 ROOMING-HOUSES OR [illegible] block north of Sixth, south of Third [illegible] Spring; one 33 and the other 90 [illegible] rent reasonable to responsible party. [illegible] EINCHELOE, 348 S. Broadway. 17

TO LET—[illegible] PER MONTH, STOREROOM [illegible] 1113 Central ave. E. S. HALL, 229 Mason Bldg.

TO LET—ELEGANT BASEMENT STORE [illegible] Central Bank, cor. Broadway and 4th [illegible] to responsible tenant. JOHN [illegible] 322 Trust Bldg. Phone 2790. 12

TO LET—BOARDING-HOUSES [illegible] 26 rooms, N.W. corner [illegible] and Twentieth. ALLISON BARLOW, 217 S. Broadway, room 126.

TO LET—NEW STORE, 1119 SAN [illegible] with large lot in rear; rent $25. [illegible] 401-402 O. T. Johnson Bldg.

TO LET—STORE ROOM, NO. 517 S. SPRING; [illegible] owner, MRS. [illegible] 725 Ingraham. Red 5072. 12

TO LET—OFFICES ON GROUND FLOOR OF [illegible] Place, at $6, $9 and $18 per [illegible] INVESTMENT REALTY CO.

TO LET—LARGE OFFICE, NEAR ELEVATOR [illegible] Stimson Bldg. Call at 219 [illegible] 11

TO LET—BASEMENT, 44x96. 235 E. FIRST [illegible] & DOLTON, 439-440-441 Douglas

TO LET—PART OF OFFICE OR DESK-[illegible] building. Call ROOM 421 Byrne 11

TO LET—[illegible] ROOM, GROUND FLOOR. [illegible] 309 W. First st. 11

TO LET—OFFICE ROOM, LOW RATE. IN[illegible] MERCANTILE PLACE. 11

TO LET— Miscellaneous.

TO LET—[illegible] IN FINE CONDITION, [illegible] 310 W. 17TH. 11

TO LET— Farming Lands.

TO LET— 80 ACRES NEAR BUENO PARK; WATER FOR IRRIGATION; WILL LEASE FOR 5 YEARS TO RIGHT PARTY; NOW IN CORN, ALFALFA, ETC.; TENANT MUST HAVE $300 CASH; NO BUILDINGS. R. E. IBBETSON, 316 TRUST BLDG. 10

FOR SALE— Houses.

FOR SALE— IN EAST LOS ANGELES. AT A SACRIFICE. —$2000— New modern 5-room cottage in a good location; street graded, sewered and cement sidewalk; close to car line. This cottage is complete in every detail. Reception hall, mantel, lovely window seats, handsome sideboards, instantaneous heater, gas, porcelain bath and very convenient kitchen; large back porch. This cottage was built by the day and for a home, but owner was called East just as house was completed and left it with us for sale at very low price. —$2000— This is a chance to get a very cosy, well-built home in a healthy location for less than you can build it. —$2000— EAST SIDE INVESTMENT CO. 2300 Downey ave., corner Ave. 22. 12

FOR SALE— OF INTEREST TO CAREFUL INVESTORS. GENUINE BARGAINS IN THE BEAUTIFUL WESTLAKE DISTRICT. A MODERN APARTMENT BUILDING, ALL OCCUPIED, AND SHOWING A HANDSOME RETURN ON THE INVESTMENT. IT WON'T LAST LONG. SEE THE OWNER. JOHN W. WATSON, 322 TRUST BUILDING. PHONE 2790. 11

FOR SALE— On West 28th st., near Figueroa; a 9-room house; a very fine location; this is close in; property for $4600; $1000 cash; balance to suit. JONES & RYDER LAND CO., 218 W. Third st. 11

FOR SALE— 6-room new, modern bungalow, in W. Adams st. section; east front; large lot; hardwood floors; best of plumbing; window shades, screens, lighting fixtures; everything complete and up-to-date; also 7-room, 2-story in same vicinity; both will be sold on easy terms. L. L. BOWEN, 502-3 Fay Bldg. L.A.R.B. 13

FOR SALE— ON AVENUE 17 NEAR E. MAIN. $1300— —$1300 Two 4-room cottages on lot 40x120; this property rents for $25 per month, and is a splendid buy for some railroad man; it is located near S. P. shops; $500 cash, balance to suit. JONES & RYDER LAND CO., 218 W. Third st. 11

FOR SALE—THE FOLLOWING HOUSES IN the Westlake section are all choice, much better built than common, large lots, hardwood floors, furnaces, combination fixtures, everything elegant. $11,500, No. 664 Westlake ave., 12 rooms. $9500, No. 688 Westlake ave., 10 rooms. $7000, Rampart st. near 8th, eight rooms. ED NORTH, 305 Tajo Bldg. Home phone 385. 11

FOR SALE—$2500 .... $2500 5-room modern cottage, 824 E. Jefferson. Griffith ave. on one side, San Pedro on other. A beautiful up-to-date cottage with conveniences. A very desirable resident section. Reasonable terms. $400 cash, balance monthly payments, $20 per month. VERNON E. ROBERTSON, with THE BURCK-GWYNN CO., 105 E. FIRST ST. 12

FOR SALE—$2150 $2150. 4-room cottage between Vermont and Budlong on 21st, west. A cozy, lovely cottage for small family. Terms $250 cash, balance monthly payments, $20. A chance for you to buy a nice, cozy home. VERNON E. ROBERTSON, with THE BURCK-GWYNN CO., 105 E. FIRST ST. 12

FOR SALE—$4200. NO. 206 E. 26TH ST. NEAR Maple ave. 8 room 2 story modern home, lot 50x125, cove ceiling, tinted walls, brick mantel, gas grate, built in buffet; hardwood floors, combination fixtures, fine large bath room; 5 large closets, nice porch and lawn, see owner, 201 E. 26TH ST. Phone Home 29109. 12

FOR SALE—AT A BARGAIN; 10-ROOM 2-story house with large lot, 233 W. 25th st., between Main and Grand; in good neighborhood, where property is increasing in value; close to St. Vincent's Church and College; price $4500; terms. Have bought another place, must sell. W. A. CARNEY, 725 S. Broadway. Home phone 6690. 11

FOR SALE—HOUSES.
$200 cash—5 rooms, $20 month.
$250 cash—6 rooms, $15 month, Vernon.
$300 cash—5 rooms, $20 month, 41st.
$450 cash—5 rooms, $20 month, E. 51st.
$700 cash—3 rooms, fine lot, Boyle Heights.
See our list before you buy. KLEINMAN REALTY CO., 120½ S. Spring st., room 1. 11

FOR SALE—$4800. $4800 Modern 2-story 7-room house on 11th and Grattan st., lot 40x117. Can offer only today and tomorrow. VERNON E. ROBERTSON, With THE BURCK-GWYNN CO., 105 E. First st. 11

FOR SALE— $10,000—Ten-room modern house, S.W. corner Pasadena ave. and Avenue 45; one of the best buys in the city; prove this by examining the house. ALLISON BARLOW, 217 S. Broadway, room 126.

FOR SALE—$200 DOWN AND $20 MONTHLY; BUNGALOW 5 ROOMS, WALKING DISTANCE; NICE NEIGHBORHOOD; STRICTLY MODERN. PRICE $1575. NO. 1654 E. 6TH ST. TAKE BOYLE HEIGHTS (TRACTION) CAR TO 4TH AND GLESS STS. THEN WALK SOUTH TWO BLOCKS.

FOR SALE—MARSHALL STIMSON, 207 Trust Bldg. Tel. Main 6005; Home 7585. $2100—1485 Helen st., corner lot. New 5-room cottage, all modern improvements. Will accept good lot as part payment, balance on easy terms.

FOR SALE—AT PICO HTS., VERY ATtractive three-room cottage, good-sized rooms and convenient; good-sized high lot, fine location, abundance of fruit and flowers, cement sidewalks, etc.; price $1950. See PADELFORD & GORDON, 2672 W. Pico st., I.O.O.F. Bldg. 11

FOR SALE — NEW, MODERN 7-ROOM house, southwest, near the University; price $3300, payable $1000 cash, and $30 a month; and a new 6-room modern house in the same location, $3100, payable $500 cash and $25 a month. F. A. HUTCHINSON, 217 S. Broadway, room 207. 11

FOR SALE—$1000 LESS THAN MARKET price; 10-room house, new and modern; W. Adams tract. Snap; price $7000, terms; east front. BARLOW & BRAGDON, Main Corridor Ground Floor, H. W. Hellman Bldg., Fourth and Spring sts., L. A. Home 690; Sunset Main 1770.

FOR SALE—5 AND 6-ROOM COTTAGES, south and southwest, new; also up-to-date bungalows. See me and I will take you in carriage to see them. I can save you time, worry and money. B. W. KINNEY, 1002 E. 28th. Phones 23575; South 1409. 11

FOR SALE—BY OWNER, 6-ROOM MODERN, up-to-date new cottage; gas, electricity; lot 55x160; 7-minute car service. Take Hollywood or Colegrove car to Peabody Station, 1 block west to 2222 IVERS AVE. Price $2300; $800 cash, balance $25 per month. 11

FOR SALE—3-ROOM TEN-HOUSE, LOT 60x150, fenced, good well of water, about $150 worth of good furniture, nearly new; good well of pure water; price $550, $160 cash, balance small monthly payments. HENRY SIEMER, 402-3 Bryson Blk.

FOR SALE—FINE HOME ON BURLINGton ave.; lot 50x150 to alley; east exposure; 2-story 8-room frame and brick house, modern in every particular and completely furnished; also large stable on rear of lot. Can be occupied at once. This is a snap. Price $6000. ALTA PLANING MILL CO. Phone 395. 12

FOR SALE—$2350 .... $2350 5-room modern cottage, 1021 E. 28th st. An up-to-date place every respect. Terms $800 cash, balance 15 months. VERNON E. ROBERTSON, with THE BURCK-GWYNN CO., 105 E. FIRST ST. 12

FOR SALE—MODERN 7-ROOM HOUSE with large lot, 70x208 feet deep, lawn and flowers, all modern conveniences on beautiful Figueroa street, which is to be made the finest boulevard in the city, a bargain, owner going to the country. 3229 S. FIGUEROA ST. 11

FOR SALE— —$2200— —$2200— 5-room strictly modern cottage, Arlington Heights, 1 block from car line; $500 cash, balance easy terms. See OWNER, 216 Mason Operahouse. 12

FOR SALE—A VERY PRETTY NEW 6-room cottage fronting on South Figueroa street; lot 50x140; shade trees in front; a nice home with modern improvements and near electric railway. SAMUEL HARRIS, cor. Figueroa and Slauson. 12

FOR SALE—NEW 6-ROOM COTTAGE, LOT 50x150; select your own paint, wall tints and mantel; good location, two blocks from car line; $2350; $300 cash, balance monthly. DEVENS & LAWRENCE, 227 Laughlin Bldg., 315 S. Broadway. 12

FOR SALE—$4250, HOUSE AND LOT, LOT 60x132, on W. 23d between Main and Grand, 10-room house and barn, arranged for 2 families will rent for $40 per month. Furniture for sale. I need the cash. See owner on premises. 154 W. 23D ST. 17

FOR SALE — $1100; $300 CASH, $20 MONTHLY; 6-room house in the hill district, close in; large lot, choice of 2 car lines; 10 minutes from Spring st. LOS ANGELES INVEST. & TRUST CO., 337 S. Hill st.

FOR SALE— Houses.

FOR SALE— "We sell the earth." BASSETT & SMITH.

We have what you want. We are not afraid to show you. See? Come and see us.

$1700—Bonita st., 5 rooms, $300 down.
$2500—N. Breed st., 6 rooms, ½ cash.
$2650—Cincinnati st., 6 rooms, $300 down.
$2250—Tarleton st., 5 rooms, $250 down.
$2600—Wall st., 5 rooms, $500 down.
$3500—E. 20th st., 7 rooms; terms.
$3250—W. 22nd st., 5 rooms, $600 down.
$3000—S. Grand ave., 6 rooms, $800 down.
$4350—La Salle ave., 6 rooms; terms.
$4500—W. 30th st., 6 rooms; terms.
$4125—S. Soto st., 6 rooms; terms.
$4200—28th st., 10 rooms; terms.
$4750—Brighton ave., 7 rooms; terms.
$5500—Harvard blvd., 8 rooms; terms.
$6500—Malvern ave., 8 rooms; terms.
$5350—Elden ave., 8 rooms; terms.
$6200—Elden ave., 8 rooms; terms.
$6250—Arapahoe, 9 rooms; terms.
$7700—W. 9th, 8 rooms; terms.
$7500—W. 5th, 8 rooms; terms.
$7750—Arnold st., 8 rooms; terms.
$7500—Arapahoe st., 8 rooms; terms.
$10,000—Bonnie Brae, 14 rooms; terms.
Furnished house, 5 rooms, 23rd st., ready to move right into. $3000.

PLENTY OF OTHERS. Yours for business, L.A.R.B.—BASSETT & SMITH—L.A.R.B. 202½ S. Broadway, Rooms 207-8-19. 11

FOR SALE—CHOICE RESIDENCE, CITY property, 25 minutes from First and Spring. 320 feet frontage on two streets, good 10-room house, young orange trees, large shade trees, gas, electricity, plenty water piped all over place. High ground, commanding view of mountains and arroyo. Two car lines. Price $9000. $8800 will not buy it. This is less than $29 front foot. All improvements thrown in. $5000 profit to subdivide. Terms. Address Owner, A, box 5, TIMES OFFICE. 11

FOR SALE—FLATS— HERE'S A GILT-EDGE INVESTMENT. EIGHT ARTISTIC MISSION FLATS, COVERING NINETY-SIX FEET FRONTAGE ON THE CLEAN SIDE OF 30TH STREET, WEST OF MAIN ST. PAYING 15 PER CENT. NET INCOME. INVESTIGATE THIS. ACT PROMPTLY. DO IT NOW. OWNER, JOHN W. WATSON, 322 TRUST BLDG., PHONE 2790. 11

FOR SALE— $2750— —$2750 HIGHLAND PARK. New and modern 5-room cottage; cove ceilings, tinted walls, Flemish oak finish, polished floors, porcelain bath and toilet, gas and electric light, lawn, flowers; lot 50x200. This is a very handsome place and beautiful location. Terms $1500 cash, balance to suit. JONES & RYDER LAND CO., 218 W. Third st. 11

FOR SALE— $2600— —$2600 31ST NEAR MAPLE. New and modern 5-room cottage, cove ceilings, tinted walls, handsome brick mantel and fireplace, gas and electric light, large cellar, lawn and flowers. Terms $500 cash and balance to suit. JONES & RYDER LAND CO., 218 W. Third st. 11

FOR SALE— AT A BARGAIN. 3013 Hobart Blvd., a modern 7-room house; all conveniences; beamed ceilings, swell mission fixtures; 2 mantels; gas and electricity; lot 50x134 to alley; lawn and fence. PRICE $4350. Terms if desired. CALDWELL & CO., Exclusive Agents, 403 Currier Bldg.

FOR SALE— 47TH NEAR CENTRAL. New 5-room bungalow with everything up-to-date; porcelain bath and toilet, handsome mantel and fireplace, built-in sideboard and glass closet, beautiful lawn and flowers. This is a very pretty home. Terms $300 cash and $20 monthly. JONES & RYDER LAND CO., 218 W. Third st. 11

FOR SALE—BEAUTIFUL VILLA HOME IN Hollywood section, located on a prominent corner near car line; beautiful view of entire section. Ground plot 240x270 with abundance of trees, shrubs and flowers; beautiful lawn; house eight large rooms thoroughly modern, every convenience, including gas; price $10,000; ground alone worth the money. Easy terms if desired. CHAS. S. MANN, 335 W. Fourth st. Phones Home 4171, Sunset Main 4683.

FOR SALE— We have a fine lot 80 by 147 near 6th st., close in; to a party willing to erect a building to cost $3000 or more, we will take a mortgage for the full value of the land, at 5 per cent. and give a deed. A grand opportunity for an investment. MERCANTILE BOND CO., 218 S. Broadway. Suite 232. Home 6190. 12

FOR SALE— WHY Not let us build for you? One hundred and thirty-five families PAY us for their homes the same as RENT Be your own landlord. LOS ANGELES INVESTMENT & TRUST CO. 337 S. Hill St. Paid-up capital and surplus, $315,000.

FOR SALE— W. 21ST NEAR NORMANDIE. $1800. $1800. Here is the greatest bargain in the city. Good five-room, story and half house on lot 52x140 to alley. Terms, $400 cash, balance to suit. JONES & RYDER LAND CO., 218 W. Third st. 11

FOR SALE—AT A BARGAIN— AT A BARGAIN. —$3500— 132 Confidence street, between Main and Moneta avenue, lot 50x150, new, modern, 7-room house, fancy fixtures and fine hardware, 2 toilets, finished in yellow pine. This is a snap. CALDWELL & CO., Exclusive Agents, L.A.R.B. 403 Currier Bldg.

FOR SALE—AVOID MECHANICS' LIENS. Let us build for you. We pay spot cash for materials, therefore can build cheaper and save you trouble and expense. All work done by the day. Workmanship and quality of material A-1. We have built 100 houses in the last year, why not build yours? Houses on monthly payments. LOS ANGELES INVESTMENT & TRUST CO., 337 S. Hill st. (Paid up capital and surplus $315,000.)

FOR SALE—$9000— $9000. TWO STORY MODERN HOUSE. 8 rooms, 218 Alvarado st., lot 50x185; very desirable location and up-to-date in every respect; grounds improved; terms ½ cash, balance 1 to 3 years. VERNON E. ROBERTSON, with THE BURCK-GWYNN CO., 105 E. FIRST ST. 12

FOR SALE—$3000; BEAUTIFUL NEW SIX-room cottage in northwest, large lot, on car line; $300 down, balance easy payments. $2000—New up-to-date 5-room house, best thing on the market; $200 down and $25 month. You will have to hurry. Ask for LOWE, office of Emil Firth, 415 Laughlin Bldg. 11

FOR SALE— $4000—9-room modern house, 1416 Sunset boulevard, 10 minutes from First and Spring; terms $25 cash, balance $35 month. Why pay rent when the interest will average only about $14 a month during the term? $4000—1472 Sunset blvd., terms same. ALLISON BARLOW, 217 S. Broadway, room 126.

FOR SALE—$5000; $5500; $6500; $7500. 4 modern houses in every respect, on Juliet st.; 2 on 24th st., other 2 near Adams; will sell only for while at price we ask. Lovely resident section; the choicest and cheapest houses in city for price—$5000 to $7500. VERNON E. ROBERTSON, with THE BURCK-GWYNN CO., 105 E. FIRST ST. 12

FOR SALE— BUNGALOW SIX ROOMS. $300 CASH. $20 MONTHLY. A brand-new cottage on S. Hope st., with all modern improvements; cove ceilings, polished floors, mantel and grate; extra fine finish. JONES & RYDER LAND CO., Ground floor, 218 W. Third st. 11

FOR SALE— A 5-room cottage on Griffith ave., near 14th st.; lot 50x150, east front; nice lawn and shade trees; a splendid location; for $2900; $1000 cash, balance to suit. JONES & RYDER LAND CO., 218 W. Third st. 11

FOR SALE— $2500— 55TH NEAR CENTRAL. —$2500 New and modern cottage on lot 50x150; an up-to-date house; beautiful lawn, flowers, and very desirable location. Terms $200 cash and balance $20 monthly, including interest. JONES & RYDER LAND CO., 218 W. Third st. 11

FOR SALE— Houses.

FOR SALE— HANDSOME, MODERN RESIDENCE ON ALVARADO ST. NEAR NINTH ST. CAR LINE; LARGE LOT; BEAUTIFUL SURROUNDINGS; CHOICEST LOCATION; BELOW MARKET VALUE. E. LEE ALLEN, SOLE AGENT, 330 LAUGHLIN BDG. 11

FOR SALE—A PASADENA SNAP; 8-ROOM modern residence, Pepper st., near Fair Oaks ave., with lot 75x175, at $3500 is a splendid investment; sure to increase rapidly in value; $300 down secures it; act promptly; do it now. Owner, JOHN W. WATSON, 322 Trust Bldg. 12

FOR SALE—$2500, $300, $25 MONTHLY, 5 rooms, modern, nearly new; lot 46x130; retaining wall, beautiful view, grounds improved; 1121 Berendo st., Pico Heights. LOS ANGELES INVESTMENT & TRUST CO., 337 S. Hill.

FOR SALE—LOVELY NEW COTTAGE ON easy monthly payments, same as rent, only small cash payment required; just what you are looking for. See the owner. WATSON, 322 Trust Bldg. Phone 2790. 12

FOR SALE — NEW, MODERN 8-ROOM house, partly furnished, on S. Hope st.; lot 50x165; price $4800, payable $800 cash, and balance $50 a month, including interest. F. A. HUTCHINSON, 217 S. Broadway, room 207. 11

FOR SALE—6-ROOM COTTAGE, ALL MODern conveniences, in perfect condition, bearing fruit trees, in variety, flowers, large palm, barn, lot 50x125; price reasonable. Call 1241 30TH PLACE. 17

FOR SALE—6-ROOM MODERN COTTAGE, lawn, shed, fenced, paying 14 per cent. on investment. Rented. 1238 E. ADAMS. Phone West 1116. 17

FOR SALE—$900, A SNAP, NICE COTTAGE, Alvarado street; modern. MARTIN, WALKER & SMITH, 211-12-13 Braly Bldg. Phones Home 6760; Main 3221. 11

FOR SALE—NEW FIVE-ROOM COTTAGE by owner, 214 N. Boyle ave. Will make terms reasonable. Owner's residence 1760 Michigan ave. Call at 350 S. BROADWAY.

FOR SALE—STRICTLY MODERN SEVEN-room cottage. Lot 50x150 to 20-foot alley. 2713 LA SALLE AVE. 11

FOR SALE—$2900, A STRICTLY MODERN 6-room cottage; lot 40x140 to 15-foot alley; cellar bricked and cemented; large barn, flowers, lawn, trees, etc. Terms $500, $30 per month. 1417 E. 15TH. 12

FOR SALE — FURNISHED, FIVE-ROOM cottage, lot 40x143, lawn, fruit, flowers, barn, gas, street work paid; $2775 cash or half. 1648 MALLARD. 10

FOR SALE—AT $600, HOUSE, 20x24, FOUR rooms and lot 50x150 near Temple st. car line. C. P. BURKERT, 212 Mercantile Place.

FOR SALE—5-ROOM MODERN COTTAGE, new. 1361 E. 15TH ST. 16

FOR SALE—AN 8-ROOM MODERN HOUSE near 16th and Reid st., price $4300. Call 1776 HOBART BLVD. Phone West 1850. 11

FOR SALE—5-ROOM COTTAGE, JUST FINished. L. Burke Bros.' Figueroa tract; price $1500. See OWNER, 458 S. Spring. 16

FOR SALE—5-ROOM HOUSE, NEAR BELmont and car, $1600; CROUCH CO., 135 Stimson Block. Home 7226. 11

FOR SALE—OR EXCHANGE FOR COTTAGE, 18 room house. 410 W. SECOND ST. 11

FOR SALE—FURNISHED 8 ROOM MODERN house a snap, going East, PHONE 24776. 11

FOR SALE—EQUITY IN MODERN 6-ROOM cottage. 625 W. 36TH. Bargain. 11

FOR SALE—HOUSE; A GREAT BARGAIN. Call 314 S. HILL ST. 11

FOR SALE— City Lots and Lands.

FOR SALE— WEST ADAMS TERRACE TRACT. WEST ADAMS STREET. THE GEM OF THE SOUTHWEST. POSITIVELY THE BEST INVESTMENT AND THE MOST EXCLUSIVE RESIDENCE SECTION IN THE SOUTHWEST. MODERATE PRICES, LIBERAL TERMS, GOOD RESTRICTIONS AND MAGNIFICENT VIEW. STREET IMPROVEMENTS TO BE COMMENCED AT ONCE. COME OUT TODAY. THE MESA LAND CO. OFFICE CORNER W. ADAMS ST. AND 8TH AVE. HOME PHONE 24977. 11

FOR SALE— HERE'S A SNAP OF VITAL CONCERN TO ANYONE WISHING ACREAGE TO DEVELOP. IT IS RIGHT IN THE CITY AND ADJOINS TRACTS WHICH HAVE BEEN SUCCESSFULLY MARKETED. I HAVE AN OPTION ON 10 ACRES. $1700 PER ACRE, ½ CASH BUYS IT. FURTHER PARTICULARS AT PERSONAL INTERVIEW ONLY. PROMPT ACTION NECESSARY. JOHN W. WATSON, 322 TRUST BLDG. 11

FOR SALE— SEVERAL VERY HANDSOME HOME LOTS. In Walnut Park, with bearing trees. Corner Moneta ave. and Vernon ave., in the center of a most desirable residence district. Cars via Moneta line direct to the door. Fine choice of few remaining lots, but you will have to hurry. Take the Moneta ave. cars to 45th st. and get off at the office at Walnut Park. Don't wait to regret it, but go now. LOTS $650 AND UP; EASY PAYMENTS. EMIL FIRTH, 411-417 Laughlin Bldg., 315 S. Broadway. Phones Home 3105, Main 2543. 16

FOR SALE—FOR SUBDIVISION. 5 ACRES AT COLEGROVE. This is a fine level piece, with all the surrounding property divided and sold; there is water on all sides of it, and it is only a short distance to the car; will divide into 24 lots, 50x140; price $6000; easy terms. A. W. ROSS, 420 Bradbury Bldg. L.A.R.B. 10

FOR SALE— Beautiful large lot, 80x185, S.E. corner of Normandie and Adams st. This lot has high-class building restrictions on it and is an ideal location for a nice home. Adams st. corners are going to demand big prices some day. Address owner, B. B., box 83, TIMES OFFICE.

FOR SALE— BOYLE HEIGHTS. BOYLE HEIGHTS. $1100 buys 50x136 feet on First st., close to Chicago. EDWARD C. HYANS, 405 Chamber of Commerce Bldg. Main 2529. 13

FOR SALE—BELVEDERE HTS. TRACT. 20th st., east of Hermosa, a beautiful building lot, 50x156; cheap at the price, $1800. See R. H. GIVEN, With O. A. Vickrey & Co., 308 S. Hill st. 10

FOR SALE—A BIG BARGAIN. 40x150, only 1 block west of Third-st. tunnel; $15 per front foot. Address M. R. ALEXANDER, room 202, 130 N. Broadway. 'Phone 1801. 11

FOR SALE—$800. BUNCH HANDSOME CITY LOTS. For $800 and up, beautiful lots in the heart of the growing southwest; corner 47th and Vermont; four car lines. Apply GOLDEN STATE REALTY CO., 421 S. Spring st. 19

FOR SALE— BUY LOTS IN THE ENTWISTLE TRACT. HINTON & LATTEAN, 206 MERCANTILE PLACE. 10

FOR SALE—LOTS FOR BUILDING. Finest residence section of the southwest; all modern improvements; curbs, sidewalks, oiled and graded streets; completely sewered; $800 and up; popular West Park tract. GOLDEN STATE REALTY CO., 421 S. Spring st. 19

FOR SALE—EASY TERMS. Choice of a number of beautiful building lots in the finest residence section; part of the popular West Park tract, corner 47th and Vermont; $800 and up; four car lines and sewers. GOLDEN STATE REALTY CO., 421 S. Spring st. 19

FOR SALE — ON INSTALLMENTS, BEST lots in the most exclusive high-grade residence tracts in the city. Inquire for GRAND VIEW TERRACE and for LE MOYNE TERRACES of I. H. PRESTON, 608 Laughlin Bldg. Both 'Phones 1109. Prices $500 to $1500. Investigate at once. 16

FOR SALE—CORNER LOT. $2000—The best buy on W. Adams, on the high ground; a double clean corner; east front, being the southwest corner of Third ave. and W. 25th st.; 50x140. TYLER & CO., 206 Laughlin Bldg. 14

FOR SALE—I WILL SELL THE S.W. CORner of Vermont and San Marino, 58x112, for $3400, if taken this week; no more beautiful situation for home in the great Ninth st. westward trend. B. W. KINNEY, 1002 E. 28th. Phones 23575; South 1409. 11

FOR SALE—IN GARVANZA, LARGE choice lot 100x160; street work done and paid. Ring owner, East 1564. Call 6030 PEDMONT AVE., corner Ave. 61. 11

FOR SALE—CORNER ARLINGTON AND Pico, $2500; Arlington, between Washington and 24th, $1500; 3rd ave., off 10th, $1200. Terms if desired. J. C. DYSART, 1333 Second ave. Phone W. 490. 12

FOR SALE—OR EXCHANGE—; 2 LOTS, 50x135, one block from car line, East Hollywood, 5c fare, cement work done, will trade for equity in cottage. ROBT. K. WILSON, 331 Douglas Blk. 12

FOR SALE—SIGHTLY LOT 50x150 OPPOSITE Niles Pease's new home, Westlake home, beautifully, newly furnished, income orange grove, investigate, for here's your opportunity. 316 CARONDELET ST.

FOR SALE— Lots and Lands.

FOR SALE— ONE CHOICE LOT ON CLEAN SIDE OF KENSINGTON ROAD, 50x134 FEET, NINETY FEET WEST OF DOUGLAS STREET, PRICE $1500, WITH FINE VIEW FROM LEVEL OF SECOND STORY OF MOUNTAIN AND OCEAN.

ABOUT THREE FEET ABOVE THE STREET, FRONT AND REAR; GAS, WATER, ELECTRICITY, SEWER, CEMENT CURB AND CEMENT SIDEWALK, ALL COMPLETED IN STREET; BOTH DOUGLAS STREET AND KENSINGTON ROAD HAVE CEMENT CURBS AND CEMENT SIDEWALKS. FIRE HYDRANT ON SOUTHEAST CORNER; FINE NEIGHBORHOOD. WOULD MAKE A MODEL HOME LOT. ANGELENO HEIGHTS CARS ON DOUGLAS STREET: CAR TIME, 15 MINUTES: WALKING TIME, 20 MINUTES. TERMS ¼ CASH, BALANCE 6, 12 AND 18 MONTHS, 7 PER CENT. I HAVE ALSO NICE LOTS IN NORTH KNOB HILL TRACT, SOUTH OF FIRST STREET AND WEST OF ALVARADO STREET. LOTS FRONTING ON CLEAN SIDE FIRST ST., $650 AND $700; OTHER LOTS IN THIS TRACT $350 TO $1000 EACH. THOSE LOTS, 1-4 CASH, BALANCE 6, 12 AND 18 MONTHS, 6 PER CENT. INTEREST, NET.

M. L. WICKS, 128 HELLMAN BLDG., SECOND ST. 11

FOR SALE— INVESTORS, SPECULATORS, HOMESEEKERS. Do you know of the possibilities offered along Western ave., from Hollywood south to Wilshire Blvd? Do you know Wilshire Blvd. is to be graded, curbed and sidewalked to Western ave., and that when these improvements are completed, it will be THE driveway to Hollywood, via Western ave.? Do you know that the price of Western ave. property northwest is about one-fifth of the prices on the same avenue southwest? Do you know that property northwest is even more desirable in its natural advantages? Do you know that a new car line is building on Western ave., to connect with a Westlake line? Do you know that when it is completed values will more than double? Do you know you can buy lots in this choice locality now for $400 and up? Do you know that the easiest sort of terms can be arranged? Do you know that we have a branch office on the corner of Western ave., and the Colegrove car line for your convenience and ours, just to help show you the bargains? Do you know we can offer you a selection from more than 5 different tracts, and can surely please you? Do you know you are making a great mistake in not knowing these things? Come out today and find out. CHAS. S. MANN, 335 W. Fourth st. Phones—Home 4171. Main 4683. Branch office open every day. Take Colegrove car to Western ave.

FOR SALE— STRONG & DICKINSON'S SOUTH HOLLYWOOD TRACT.

This new tract in the most desirable suburban residence section is selling rapidly. Don't delay if you wish to buy for a home site, with all street improvements and water. Get in now before the prices are increased. The double track on Colegrove branch is nearly completed and passes our tract. Lots 50x136. PRICES $275 TO $550. TERMS $20 CASH AND $10 PER MONTH. Take Colegrove car at 4th and Broadway, get off at Mountain View ave., Colegrove, and you are right at tract. THOS. C. WATEROUS, Tract Agent. STRONG & DICKINSON.

FOR SALE— ORIGINAL SUNNYSIDE. ACREAGE, NOT LOTS. $10 A MONTH. Own your own home in beautiful ORIGINAL SUNNYSIDE. Famous for ideal climate, pure water and peerless soil. Quarter-acres only $200. ½ acres only $350. ON VERMONT, BUDLONG AND NORMANDIE AVENUES. Destined to grow more rapidly now than ever, since the Redondo electric line is being double-tracked. MODERN IMPROVEMENTS. Every lot an ideal family garden. Call for free tickets or take the Gardena branch of the Redondo line and get off at Independence ave. EMIL FIRTH, 411-417 Laughlin Bldg., 315 S. Broadway. Phones Home 3105, Main 2543. 16

FOR SALE— FLORENCE VILLA TRACT. Just a few lots left having walnut trees on them. All lots 50 feet wide, 190, 180 and 200 feet deep. $250 and up. Cement sidewalks. Water piped to every lot. MRS. GUSTAV S. SMITH, Sole Agent, 219 H. W. Hellman Bldg. Main 2712. Branch Office at Florence Avenue. 13

FOR SALE—LOTS, SOUTHWEST.
$750—50x135, 27th and Western ave., 1-3 cash.
$750—50x125, 29th and Western ave., 1-3 cash.
$1250—50x185, Western ave., 27th; east front.
$1800—50x140, Adams and Third ave.; east front.
$1700—50x140, Adams and Fourth ave.; 100-ft. street.
$2000—50x140, S.W. cor. Third ave. and 25th.
$2500—100x145 to alley, N.W. cor. Sixth ave. and 25th.
$5000—92x141, S.E. cor. 27th and Orchard ave.
TYLER & CO., 206 Laughlin Bldg. 14

FOR SALE— 10 ACRES BETWEEN MAIN AND MONETA. $5200. The car line is surveyed and stakes set right past this ground; and cars are to be running by January 1st. This is a safe investment to double in value within a year. JONES & RYDER LAND CO., Country Department. 218 W. Third st.

FOR SALE— —$200— LARGE LOTS, 50x134. IN THE SOUTHWEST. ON TWO CAR LINES. HIGH, LEVEL GROUND. IMPROVED WITH CEMENT WALK. ALL STREET IMPROVEMENTS PAID FOR. ONLY $200, ON EASY TERMS. EMIL FIRTH (OWNER,) 411-417 LAUGHLIN BLDG. 315 S. BROADWAY.

FOR SALE— A subdivision investment for small investors. We wish the co-operation of several investors to purchase a beautiful tract, to be subdivided at once. It will pay a large dividend, and return your money by December 1st. As it is over half subscribed, act at once. The bank handles all money. MERCANTILE BOND CO., 218 S. Broadway. Suite 232. Home 6190. 12

FOR SALE— $1000. $1000. $1000. FINE HIGH LOTS IN VICTOR HALL TRACT. 50x133. THEY ARE BARGAINS. WINTON & McLEOD 308-310 Trust Bldg. Home 546. Main 6278. 13

FOR SALE— ENTWISTLE TRACT. The finest tract on South Park ave. More houses being built on this tract and adjoining tracts than in any other part of the city. We have sold 180 out of 240 lots, and the balance will not last long. Prices $550 and up. Easy terms. HINTON & LETTEAU, 206 Mercantile Place. 15

FOR SALE— Take Moneta avenue car to Thorpe or 43rd street, our branch office. Agent to show all of our three big tracts. Price $550 and up. Easy Terms. WINTON & M'LEOD, 308-310 Trust Bldg., Home Phone 546; Sunset Main 6278. L.A.R.B. 12

FOR SALE—LOT 50x134, KENSINGTON ROAD near Douglas, highest point Angeleno Heights, clean side of street; only $1500, half cash. See ROBT. K. WILSON, 331 Douglas Blk. 12

FOR SALE— City Lots and Lands.

FOR SALE— LA SALLE AVENUE, CHAS. VICTOR HALL TRACT. EAST FRONT. 50x150. $1100. WINTON & McLEOD 308-310 Trust Bldg. Home 546. Main 6278.

FOR SALE— TWO FINE LOTS ON JEFFERSON ST. One being a fine large corner lot, the other a large inside one; desirable section. See these lots and you will buy. Cheap for cash. Can deliver. VERNON E. ROBERTSON, with THE BURCK-GWYNN CO., 105 E. FIRST ST. 12

FOR SALE— $100.00 DOWN, BALANCE $10 PER MONTH. Figueroa and 48th streets. Size 50x125. PRICE $750. Get first choice at opening prices. WINTON & M'LEOD, 308-310 Trust Bldg., Home Phone 546; Sunset Main 6278. L.A.R.B. 12

FOR SALE—$100; IMPROVED LOT, THREE blocks north of Brooklyn ave.; also, $15, lot between Los Angeles and Long Beach. Inquire 300½ S. LOS ANGELES ST., room 19. 11

FOR SALE—NICE LOTS NEAR VERMONT ave. and Colegrove car line, 5c fare, $300, $400, $450, $500. G. G. WHEAT, 427 Byrne Bldg.

FOR SALE—7 ACRES S.W. IN CITY limits; very cheap. Will subdivide into 42 lots, which will sell readily for $600 each. F. L. ORR, Sole Agent, 221 Johnson Bldg. 11

FOR SALE—OR EXCHANGE; 2 LOTS, 50x150, 3 blocks north of Westlake, at a bargain; will take piano, or automobile as part pay. ROBT. K. WILSON, 331 Douglas Blk. 12

FOR SALE — FINE LOTS IN FIGUEROA-Slauson tract, at $400; every lot highly improved, bargains. See BURKE BROS., 458 S. Spring st. 16

FOR SALE—3 FINE LOTS SOUTHWEST. A bargain; will lend money to build with if desired. WATSON, 322 Trust Bldg. Phone 2790. 11

FOR SALE—INVESTMENT OR HOME. $1500—Vermont ave., near 20th st. Fine east front lots, wide street, alley. COLE & CO., Washington and Vermont ave.

FOR SALE — CORNER LOT, 50x130 FEET, on Redondo car line, only $450; installments. OWNER, 458 S. Spring st. 16

FOR SALE—CHOICE LOT JUST EAST OF Central on 23rd st., 40x140, excellent location; will exchange for city lot. Address Owner, D, box 1, TIMES OFFICE. 11

FOR SALE—2 LOTS LEFT IN OLD TRACT of Burk Bros.' Figueroa-st. tract, at $300. Call 458 S. SPRING. 16

FOR SALE— Business Property.

FOR SALE—OR EXCHANGE—IN DETROIT, Mich. Four-story, solid, pressed brick building, front has stone trimming and heavy stone steps, tile roof, entrance and tiled vestibule, slate steps on staircases to all floors; eight 7-room flats and janitor's apartment separate, hardwood mantles each flat, flooring and finish hardwood in all flats; private porcelain baths, washstand and closets, gas range, refrigerators, 2 laundry tubs, steam radiators in each flat; steam plant in basement; all modern conveniences; just off Woodward ave., in walking distance to business; finest residence district in Detroit; all rented. We can sell or trade this. What have you to offer. Come in and look this over. A. F. WEBSTER & CO., 302 Mason Bldg., Fourth and Broadway. Home 5675. Main 4660. 11

FOR SALE— $14,000—A hope st. corner, close in. Present improvements, of comparatively small value, producing $95 per month. This can be handled for one-third cash. It is a gilt-edge bargain. HERRON REALTY CO. 301 H. W. Hellman Bldg. 'Phones Home 4092, Main 247. 10

FOR SALE— FIGUEROA ST. NEAR THIRD. $170 PER FOOT. $170 PER FOOT. High, sightly lot, east front. If you are posted as to values in this district, you will appreciate how much below the market this price is. Business Property Department. JONES & RYDER LAND CO., Ground Floor. 218 W. Third st. 11

FOR SALE— CENTRAL AVENUE. BEST S.W. CORNER, NEAR PICO ST. 100x140 FEET. PRICE $20,000. Part of lot is improved with modern four-flat building and 5-room cottage, leaving sufficient room on corner for further improvements; present income $1000 per year. Business Property Department. JONES & RYDER LAND CO., Ground Floor. 218 W. Third st. 11

FOR SALE— FIGUEROA STREET, CLOSE TO PICO STREET. LOT 50x155. PRICE $20,000. Improved with one of the handsomest flat buildings on this beautiful street; present income about $1500 a year. If you are looking for income property with good speculative value, see us at once about this property. Business Property Department. JONES & RYDER LAND CO., Ground Floor. 218 W. Third st. 11

FOR SALE—FINE INVESTMENT, ONLY $16,000 IF TAKEN AT ONCE, ON S. OLIVE ST. LOT 50x165 TO 20 FOOT ALLEY. IMPROVED WITH GOOD FRAME BUILDING. THIS IS A SNAP, DO YOU WANT IT. A. C. GOLSH & CO., 207 S. BROADWAY. 201 MERCHANTS TRUST CO. BLDG. AGENTS FOR AUSTRIAN PHX. INS. CO. 11

FOR SALE—PICO STREET BUY. NEW 4 FLAT MODERN, UP-TO-DATE BUILDING; ALSO 4-ROOM COTTAGE AND SMALL BUNGALOW. LOT 40x150 TO 20 FOOT ALLEY. NOW RENTED FOR $936 PER ANNUM. MORTGAGE $3500, AT 6 PER CENT, 2 YEARS' TIME. PRICE $7500. ONLY $5000 CASH REQUIRED. MAY CONSIDER LESS ON QUICK SALE. A. C. GOLSH & CO., EXCLUSIVE AGENTS. 207 SOUTH BROADWAY. AGENTS FOR AUSTRIAN PHX. INS. CO. 12

FOR SALE—GARVANZA. On the Pacific electric line to Pasadena, a fine large piece of business property facing three streets, can be subdivided into lots and be made to give handsome returns; also can be used for building business block, stores, apartments, or hotel, a fine sightly location, must be seen to be appreciated. A. C. GOLSH & CO., EXCLUSIVE AGENTS. 207 SOUTH BROADWAY. AGENTS FOR AUSTRIAN PHX. INS. CO. 12

FOR SALE— OLIVE STREET BETWEEN THIRD AND FOURTH, FACING EAST. 42.50x165, on which there is a 2-story residence building; will sell at a very reasonable price for cash; splendid business location. VERNON E. ROBERTSON, With THE BURCK-GWYNN CO., 105 EAST FIRST STREET. 12

FOR SALE— A MODERN BUSINESS BLOCK. Corner near Central Park. Price $80,000. Income $5500. Nets 6½ per cent. Future value, $150,000. BRADSHAW BROS., Sole Agents. Room 202, Bradbury Blk., Third and Broadway. 11

FOR SALE—$20,000; S.W. CORNER, 100x161, Santee and 16th sts., two flats building on Santee, 63 feet vacant on 16th st.; present income $100 month; $6000 down, balance to suit at 6 per cent.; no commission. See owner, 332 East Avenue 58, or Tel. East 1514. W. WRIGHT.

FOR SALE—$20,000. A NEW BUSINESS block well located and all occupied under lease. Rents will net 9 per cent. on this investment. $10,000 is all the cash necessary. R. W. POINDEXTER, 409 Wilcox Bldg. 11

FOR SALE—$12,500. A NEW BUSINESS block on West Pico. All rented to good tenants and income will pay 10 per cent. on investment. $6500 cash necessary. R. W. POINDEXTER, 409 Wilcox Bldg. 11

FOR SALE—$1000; FACTORY SITE, 209 FT. frontage on Salt Lake Railroad, 209 ft. on Humboldt st.; agents may sell. BUILDING SUPPLY CO., 729 San Fernando, 2443 Andrew st. 11

FOR SALE—$5000, EAST LOS ANGELES; large lot well improved; 2 flats, best repair, income $60 per month; part cash, balance $25 month. Address D, box 54, TIMES OFFICE. 12

FOR SALE — THE ONLY AVAILABLE large lot near Sixth and Wall sts., 11,000 square feet; look this up quick; things are doing in this locality. L. L. BOWEN, 502-3 Fay Bldg. L.A.R.B. 13

FOR SALE— BUY LOTS IN THE ENTWISTLE TRACT. HINTON & LATTEAN, 206 MERCANTILE PLACE. 10

FOR SALE— SANTEE STREET. 50x146 NEAR 9TH STREET $200. EMIL FIRTH, 411-417 LAUGHLIN BLDG. 16

FOR SALE—WELL LOCATED BUSINESS lot on New High st., $350 per front foot. R. W. POINDEXTER, 409 Wilcox Bldg. 11

FOR SALE— Business Property.

FOR SALE— $5000—GREAT BARGAIN! Lot 60x100, with 5-room house. Only ½ block from "COURT HOUSE" and new postoffice.

$11,000—Business corner on San Pedro st., 125 feet frontage. Store and flat building. This is a bargain. It's rapidly increasing in value.

$22,500—INVESTORS TAKE NOTICE! We have the greatest bargain in the city. Corner lot 100x100. Modern improvements; income $130 per month and will be $195 per month. This is NORTH OF PICO STREET and only THREE BLOCKS FROM MAIN STREET. See us at once. We are sole agents. COGSWELL & MOYER, 512 Trust Bldg. Members Realty Board, 2nd and Broadway. 16

CONTRACTORS— And Builders.

TO BUILD—LET US SHOW YOU MODERN plans and figures. LOS ANGELES CONSTRUCTION CO., 702 Spring. Phone Main [illegible]. 16

FOR HONEST WORK AND LOW PRICES call up W. JACKSON, 407 Bixel st. Main 5635. 17

FOR SALE— Hotels and Lodging-houses.

FOR SALE— G. H. UMBSEN & CO., 20 Montgomery st., San Francisco, Cal. Country Income Properties.

We have one of the best colony propositions in the State to offer, located near Porterville, Tulare county. We shall be pleased to furnish full information to anyone interested in property of this kind.

3,000 acres, stock ranch, fully equipped; 700 head cattle; annual net income $50,000; write for particulars.

10 acres bottom land, 2 miles from town, now used for corn, beans, onions and potatoes; 2 acres berries; house, barn and outbuildings; living spring near house; income property; price $2500.

160 acres alfalfa land, 4 miles from county seat, 90 acres in alfalfa, under system of irrigation; fenced and cross-fenced; 6 fields, good house, barn and outbuildings; windmill and tank; price $8500; easy terms.

400 acres grain and stock ranch, 600 acres valley land, balance rolling; fenced; well watered by running stream; house, barn and outbuildings; 7 miles from good town and R.R.; price $8 per acre; easy payments.

2800 acres reclaimed lands, all under cultivation; 9000 for alfalfa, beans and potatoes; substantial levee; fine pumping plant; fenced; house, barn and outbuildings; 1½ miles from R.R. station; 8 miles from county seat; price $40 per acre.

If you are looking for a good investment write us.

PAUL P. AUSTIN & N. K. SPECT. Managers Country Department. 3

FOR SALE— $500—For lease of 42 rooms, furnished, Crocker.
$750—16 rooms, $50 rent, E. 1st.
$800—21 rooms, S. Los Angeles.
$1000—22 rooms, $48 rent, Maple.
$1150—26 rooms, 2 years' lease, San Pedro st.
$1600—20 rooms, South Main.
$1800—24 rooms, good lease, North Main.
$2700—38 rooms, 5 year lease, Maple.
KLEINMAN REALTY CO., 120½ S. Spring, Room 1. 11

FOR SALE—ROOMING-HOUSE 26 ROOMS, new, modern, toilets, baths, electricity, gas, etc. Running water in all housekeeping rooms. Long lease, cheap rent. Rooms always full. Owner leaving city and must sell. $1650 if taken this week. CHENEY & SATCHELL, 355 S. Hill. Room 1.

FOR SALE—MY 20-ACRE RANCH IN COLton with 4-room house, barn, team, implements; land in alfalfa, strawberries, fruit trees, corn, etc.; plenty water; everything in good order and a nice home; price $2500. Address BOX 420, Colton, Cal.

FOR SALE — BURBANK REAL ESTATE. See me before you buy here. I know every lot, farm and ranch in the valley and their value. I've been here 29 years. Call or write. Don't wait till the trolley gets to Burbank, as values will surely double. S. W. WHITE & CO., Burbank, Cal.

FOR SALE—A MAGNIFICENT WELL WAtered cattle ranch of 63,000 acres in the famed Santa Clara Valley; 20,000 acres fine orchard or vineyard land; to close out will take $4 per acre; terms. Address A, box 153 TIMES OFFICE.

FOR SALE—$12,000; DESIRABLE APARTment house; four flats of five rooms each, on Valencia st. between 9th and 10th sts.; lot 50x125; will take $6000 cash, balance mortgage; first-class investment. R. W. POINDEXTER, 409 Wilcox Bldg. 11

FOR SALE—FURNITURE AND LEASE OF a 50-room lodging-house, business district; monthly receipts $300, rent $150. Price $1750 for quick sale. RICHARD'S HOTEL BROKERS COMPANY, 221 Laughlin Bldg. 11

FOR SALE—$275 PER ACRE, 20 ACRES OF good alfalfa or corn land, three miles southeast of Compton, will sell 15 acres or the whole. Inquire at 1170 E. 16TH ST., Los Angeles, or 2406 E. 4th st., Los Angeles.

$900 HANDLES BEST PAYING TRANsient house in city; guaranteed clearing $150 month; investigate this. WILBOURN CO., room 7, 452½ S. Broadway. 12

FOR SALE—LEASE OF 40-ROOM HOUSE on Spring st., a snap. Inquire 423½ South Spring, room 16. HOME PHONE 2916. 11

FOR SALE — 10-ROOM LODGING-HOUSE, with lease. 335 NEW HIGH ST. 13

FOR SALE—30 ROOMS, NEWLY PAPERED, elegantly furnished, cheap. 749 S. HOPE. 12

FOR SALE—FURNITURE OF 7 ROOMS; rent $30. Call at 614 W. EIGHTH ST. 11

FOR SALE— Country Property.

FOR SALE—BARGAIN! BARGAIN!

WE HAVE FOR SALE ONE OF THE CHEAPEST RANCH PROPERTIES ON THE LOS ANGELES MARKET. IT CONSISTS OF 44 ACRES, LOCATED 2½ MILES NORTH OF HOLLYWOOD, AND WITHIN 9½ MILES OF THE COURTHOUSE, LOS ANGELES. THE SOIL IS A SANDY LOAM, 24 ACRES BEING PERFECTLY LEVEL, AND ONE OF THE BEST PIECES OF SOIL IN THE COUNTY; CANNOT BE SURPASSED FOR GROWING ALFALFA, WALNUTS, BERRIES, POTATOES OR VEGETABLES. WILL AVERAGE 12 TONS PER ACRE IN ALFALFA, AND WILL RUN 150 SACKS OF POTATOES TO THE ACRE. ADJOINING PROPERTIES CANNOT BE BOUGHT FOR LESS THAN $350 PER ACRE. YOU HAVE THE ADVANTAGE OF BEING CLOSE TO LOS ANGELES MARKET AND HAVE PLENTY OF WATER AT A DEPTH OF 20 FEET. DO NOT FAIL TO INVESTIGATE THIS PROPERTY IF YOU ARE IN THE MARKET FOR A BARGAIN. PRICE ONLY $5000 FOR THE 44 ACRES.

ERKENBRECHER SYNDICATE (LTD.,) 203 BRALY BLDG., 4TH AND SPRING STS. MEMBER L. A. REALTY BOARD.

FOR SALE— —$15 PER ACRE— 300 acres of the richest land in California, about six miles from one of the most important cities and within 100 miles of San Francisco; transportation by rail and water; 150 acres pays $11 cash rental; 50 acres in beans on shares is expected to pay more; water free; price reduced to make quick sale for business adjustment; will pay your legitimate expenses if not as represented. Terms if desired. MARK LANE CO., 634 Market st., San Francisco. 12

FOR SALE — AT A BARGAIN, 960-ACRE stock and grain ranch in Eastern San Luis Obispo county; rolling land; fenced and cross-fenced; house, barn, corral, etc., windmill to raise water for house; running water for stock; 250 acres has been under cultivation; half the land capable of cultivation; good soil; bunch-grass country; best milling wheat and first grass-fed beef produced in this district; $5000; no agents. H. VAN VALKENBURGH, Santa Cruz, Cal.

FOR SALE — BOUND TO INCREASE IN value; have sold 4300 acres of Rancho Cotati 40 miles from S. F. near Petaluma, to 130 settlers for poultry, fruit and general farming; 3700 acres for sale in suitable tracts. As we are selling this large ranch to close an estate you will find our prices less than for similar lands in neighborhood. Apply to the COTATI CO., owners, for information, 301 California st., San Francisco.

FOR SALE—446 ACRES MIDDLE WEST, $19,000; income orange grove, 23 acres, $22,000; Westlake home, beautifully furnished; large barn, includes elegant carriage harness; family horse, might consider part clear; describe yours fully; value, for here's your opportunity, investigate. Owner, 316 CARONDELET ST.

FOR SALE— COUNTRY PROPERTY. FREE CATALOGUE OF POULTRY, FRUIT, ALFALFA, DAIRY AND STOCK RANCHES IN CALIFORNIA. BURR PADDON CO., 40 Montgomery st ..... San Francisco, Cal.

FOR SALE—11½ ACRE RANCH, 5-ROOM house, 2-story barn, henhouse, windmill and tank, water for irrigation, located south of city limits, price $3000. SAMUEL HARRIS, corner Figueroa and Slauson. 12

FOR SALE — FOR THE TRUTH ABOUT Central California send us 4 cents in postage and receive FREE a beautifully illustrated book on the subject. BOARD OF COMMERCE, Stockton, Cal.

FOR SALE—380 ACRES OF LAND IN THE Turlock irrigation district; 400 acres of farming land, adjoining Oakdale. Address BOX 606, Modesto. 2

FOR SALE — LOOKING FOR CHICKEN ranches? More than 50 to select from. M. W. ATWOOD & CO., 412 Grant Bldg.

FOR SALE—
Country Property.

FOR SALE—BARGAIN—BARGAIN.

WE HAVE FOR SALE ONE OF THE FINEST IMPROVED RANCH PROPERTIES IN THE SAN FERNANDO VALLEY. IT IS LOCATED WITHIN 4 MILES OF HOLLYWOOD, AND IS CLOSE TO THE LOS ANGELES RIVER. UNLIMITED WATER CAN BE HAD AT A DEPTH OF 20 FEET. THE SOIL CANNOT BE SURPASSED FOR GROWING ALFALFA, WALNUTS OR VEGETABLES. IMPROVEMENTS CONSIST OF FIRST-CLASS 2-STORY HOUSE, CONTAINING 8 ROOMS; LARGE BARN, WINDMILL, TANK, ETC. THERE ARE 85 ACRES ALL TOLD; TEN ACRES OF YOUNG WALNUTS AND TWENTY-EIGHT ACRES IN FRUITS. THE IMPROVEMENTS ARE WORTH $3500; $300 PER ACRE HAS BEEN REFUSED FOR ADJOINING PROPERTY WITHOUT IMPROVEMENTS. WE CAN SELL THIS BARGAIN FOR ONLY $170 PER ACRE IF TAKEN AT ONCE, AND WE VENTURE THE PREDICTION THAT AS SOON AS THE OWENS RIVER WATER BONDS ARE VOTED ON SEPT. 7TH ALL FIRST-CLASS PROPERTY IN THE VALLEY WILL INCREASE IN VALUE AT LEAST 50 PER CENT. AFTER YOU HAVE LOOKED AT OTHER PROPERTIES UP TO $350 PER ACRE LOOK AT THIS SNAP AND COMPARE VALUES. WILL DIVIDE THE 85 ACRES IF DESIRED. THIS IS ABSOLUTELY ONE OF THE CHEAPEST GOOD RANCHES ON THE LOS ANGELES MARKET. PRICE ONLY $170 PER ACRE.
ERKENBRECHER SYNDICATE (LTD.)
208 BRALY BLDG. 4TH & SPRING STS.
MEMBERS L. A. REALTY BOARD.

FOR SALE—
RICH LEVEL LAND
With artesian water piped under pressure, on the Redondo Electric line.
$175, $225, $250 and $300.
per acre, easy terms.
No such acreage bargains on car line in this county; 1 to 5-acre pieces, water now piped in steel pipes.
Since Mr. Huntington bought the Redondo line property all along has advanced rapidly. This line will be double tracked; this line runs through this tract.
THERE ARE BUT FEW OF THESE FINE PIECES LEFT.
STONE & BLADES,
117-118 HENNE BLDG.
122 WEST THIRD ST. 19

FOR SALE—BY E. ELDRED.
$300 per foot, Seventh st., 4 blocks west of Figueroa; large corner, 112½x120, suitable for stores, hotel or apartment house; only $300 per foot all other corners in that section are held at $250 per foot and upward. It will sell for $300 per foot before a year. Pavement is now ordered and will be paved at once.
$17,000—Eaht fourth st., close in, 73¾ feet frontage near Los Angeles st., almost within a stone's throw of 4th and Main, where two more big buildings go up right away. Other property has sold for $300, but act quickly and take this for $240 per foot.
$12,000—The cheapest 9-room attic and cellar house in the southwest; everything modern and convenient, in every way, attic finished off for billiard room, good cellar, cement drive way, double automobile shed, flowers, etc., everything to make a model home. This will sell this week.
E. ELDRED, 508 Douglas Bldg. Phones Main 5406. Home 4609. 11

FOR SALE—$10,500.
A 20-acre alfalfa ranch in a fine location, with a new 2-story 9-room house, all modern improvements; new barn, 40x60; a large 10-inch well, water near the surface and pumping plant affording 85 inches of water; together with a house well of splendid soft water, a large mill and tank affording water pressure in house and grounds. This is an ideal home because of great fertility of soil; will cut 8 to 9 heavy crops of alfalfa this year, requiring but little irrigation, yet water in abundance to use. There is no 20-acre piece to surpass it; 1¾ miles from electric, on the line of great boulevard to the ocean, surrounded by good producing farms, and oiled roads 5 miles from city limits; half cash, balance 2 to 3 years. B. W. KINNEY, 3062 E. 28th. Phone 23575; South 1409. 11

FOR SALE—
Poultry Ranches.

FOR SALE—FIVE-ACRE CHICKEN RANCH. This is a bargain. Address B, box 46, TIMES OFFICE. 11

FOR SALE—
Suburban Property.

FOR SALE—
GREATER LOS ANGELES,
with her additional supply of 30,000 inches of pure water, population of 460,000 in 1910, means the
HOMESEEKERS' OPPORTUNITY.
SUNNYSIDE.
IN DIRECT LINE OF CITY'S GROWTH.
IDEAL SUBURBAN HOMES, ON TWO ELECTRICAL CAR LINES, AT SUNNYSIDE.
PAY RENT TO YOURSELF!
THE MONEY YOU ARE PAYING FOR RENT WILL PAY THE INSTALLMENTS ON THE PURCHASE OF A HOME.
LOTS 100x150.
Quarter and half acres. NOT LITTLE LOTS. The choicest land in the southwest; where every man may have his own garden, chickens and cow, and still be within 30 minutes of the business center by two electric lines.
Sunnyside No. 2 addition offers all these opportunities.
GET A HALF-ACRE HOMESTEAD, LET THE CITY GROW AROUND YOU; THEN CUT IT INTO LOTS. ON THE WAY TO NEW REDONDO.
ON THE WAY TO SAN PEDRO HARBOR. AT SUNNYSIDE.
Overlooking the city of Los Angeles.
Graded and oiled streets.
Every lot a model farm equipped with pipe lines and supplied by a modern pumping plant and controlled by an incorporated company, to be composed of the purchasers themselves.
FOUR SHARES OF WATER STOCK WITH EACH ACRE SOLD.
Entitling the holders to ownerships of the water lands, pumping plant and pipe lines. When the land is sold the purchasers will own the entire system and water-bearing lands.
IN THE MIDST OF A SECTION FAMOUS FOR FERTILE SOIL AND ABUNDANT WATER.
SUNNYSIDE
Throws open to the homeseeker one of the finest pieces of land in the county and enables every man to own a home of his own on a basis practically self-supporting.
QUARTER ACRES, $300.
HALF ACRES $350 TO $400.
$50 CASH AND $15 A MONTH.
2½ ACRES, $700 TO $1500, ¼ CASH.
Unlimited certificate of title from Title Insurance and Trust Co. given with every deed.
Take the Gardena branch, Redondo car, at Second and Spring, and get off at Sunnyside.
JAMES A. KEENEY, Owner,
Phone White 5583.
JAMES KERR, Sole Agent.
Office open on the tract at all times.
Call at Room 604 Merchants Trust Co. Bldg., 207 South Broadway, and get map and free ticket to Sunnyside. 19

FOR SALE—$5000 CASH.
5 acres S. Main st., improved; a fine piece of ground and soon ripe for subdivision. This is a bargain.
J. A. MORLAN & CO.,
11 202 Fay Bldg., Third and Hill.

FOR SALE—FIFTY ACRES OF LAND, close to city limits; the choicest and just ripe for subdivision; car line crosses the property; adjoining land already subdivided. J. A. MORLAN & CO., 202-3 Fay Bldg. 12

FOR SALE — 50-FOOT BUSINESS LOT, Watts, $500. NEUMAN, 727 S. Main. 11

HOLLYWOOD.

FOR SALE—$8500; A BEAUTIFUL 11-ROOM modern house, just completed, located on one of the best streets in Hollywood; lot on corner, 80x240; this house finished in hard wood; fine fixtures, bath room, billiard and furnace; model home and will please you.
WILLIAM F. PATT,
246 Wilcox Bldg.
Phone 4523.

FOR SALE—LOT IN BEAUTIFUL HOLLYWOOD, Keystone tract, fronting on Center st., just 400 feet south from boulevard, 50x135, 5c car limits; none of these lots can be bought for less than $800; will sacrifice for $750; terms. Address B, box 98, TIMES OFFICE.

FOR SALE—
WE BUY AND SELL HOLLYWOOD PROPERTY OF ALL KINDS.
GEO. H. COFFIN & SON.
Home 'phone 3. No. 12 N. Highland ave.

FOR SALE—ABOUT 12 HOLLYWOOD FOOTHILL acreage, two blocks from electric line, $17,500. A. G. SCHLOESSER, exclusive agent. Home 255, Hollywood. 16

FOR SALE—HOLLYWOOD. WE BUY AND sell Hollywood property. J. F. GRASS & CO., Hollywood. Home 'Phone 35.

FOR SALE—
Lemon and Orange Groves.

FOR SALE—
I have a first-class highly improved ranch for sale, located in the foothills near Fernando. It has fifteen acres of 11-year-old Late Valencias and fifteen acres Washington Navels, same age; also ten acres of fancy table grapes; ranch is well provided with good buildings, packing houses, pumping plant, etc. I could not begin to describe everything, so make inquiries of owner; price $350 per acre, think of it, for 11-year-old orange trees. Address B. B., box 84, TIMES OFFICE.

FOR SALE—A SNAP; RIVERSIDE TRACT lot, between river and boulevard, $1250. Address MRS. LANG, 427 S. Hope st., Los Angeles. Phone 7684. 11

FOR SALE—
Beach Property.

FOR SALE—
Pacific Beach (San Diego) has doubled population during past five months, lots now selling for $50, and up, easy terms, for particulars and railroad fare call or write.
MERCANTILE BOND CO.,
Suite 332, 218 S. Broadway.
Home 6190. 14

FOR SALE—I HAVE A FEW GENUINE bargains to offer, small amount of cash and extra good terms, one especially good at Hermosa, three at Manhattan, three at $1250, in Frazer and Jones Strand; one on Thornton ave., Ocean Park. 307 COPP BLDG. Phone 7020.

FOR SALE—BIGGEST BARGAIN IN HUNTINGTON Beach; lot 13, block 114 (ocean front block), $700. See owner today, 322 S. SPRING ST., room 17.

FOR SALE—AT OCEAN PARK, A ROOMING-house on Pier ave., location the very best, a snap if sold by September 1. For particulars address MRS. M. MASON, Ocean Park.

FOR SALE—LOT AT OCEAN PARK, GOOD location. Price $600. Must sell at once. Snap. P. O. BOX 147, Ocean Park, Cal.

SANTA MONICA.

FOR SALE—50x150, BEST BUY IN SANTA Monica, on 4th st., 2 blocks from the back of Santa Monica and one block from City Hall. $1500, or make offer. YOUNG & ADAMS, 337 S. Hill.

OCEAN PARK.

FOR SALE — PROPERTIES ON SAND OR dirt at Santa Monica, Ocean Park, Venice, Playa del Rey and Shakespeare. ROBBINS REALTY CO., 144 Pier ave., Ocean Park.

FOR SALE—OCEAN FRONT, 6-ROOM FURnished cottage, 40-foot lot, fine location; will sacrifice for $4350; snap. C. J. HILDESHEIM & CO., 142½ Pier ave., Ocean Park.

FOR SALE—FURNISHED COTTAGE NEAR Ocean Front at a bargain; easy terms. CHAS. J. HILDESHEIM & CO., 142½ Pier ave., Ocean Park.

SAN PEDRO.

FOR SALE—WE ARE HEADQUARTERS for Wilmington property; the great future for the Harbor City is already confirmed; to buy right is to buy now. DORION & SCHNEIDER, 300½ S. Broadway. Branch Wilmington. 24

FOR EXCHANGE—
Real Estate.

FOR EXCHANGE—
Nice residence in Salt Lake City, clear, will trade for Los Angeles property, will pay cash or assume.
A double flat building in Westlake district; rents for $70 per month; will exchange for 7 or 8-room house, further out and give terms for difference.
A 20-room apartment house for alfalfa ranch or smaller property; will give time on difference.
J. A. MORLAN & CO.,
12 202-3 Fay Bldg.

FOR EXCHANGE—
240 acres situate in the Turlock irrigation district; 80 acres in alfalfa, 40 acres more checked and leveled. New 4-room farmhouse, barn, well, windmill, etc.; farming implements, all new; 4 horses, one team, especially fine; 70 young dairy cows, also calves, hogs, etc.; land all fenced; 50 tons alfalfa hay. Owner is a resident of Los Angeles and cannot give personal attention to this property. Will sell on easy terms or exchange for Southern California property of equal value. Cash price $15,000.
THE REALTY TRUST CO.,
129 South Broadway.
Capital paid up, $100,000.

FOR EXCHANGE—A GOOD NORTHERN ranch and cash for property here; chicken ranches for improved city property; alfalfa lands very cheap for city or cash; houses for sale on the installment plan; good orange orchards for improved eastern property; a good block of mining stock for city or cash; large houses, well located, for smaller ones; all kinds of property for exchange and sale. A. L. AUSTIN, 217 S. Broadway, room 207, Potomac Block. Home 'Phone 5197.

FOR EXCHANGE—CLEAR VACANT LOT in Salt Lake City for clear city or ranch property in Southern California. The lots are located in midst of large improvements, between million-dollar smelters and the city, and on a proposed new electric line; will consider a trade from $1000 to $10,000. CHAS. S. MANN, 325 W. Fourth st. Phones Home 4171, Sunset Main 4683.

FOR EXCHANGE—
7 ACRES 12-YEAR-OLD GROVE, $3500.
5 ACRES LEMONS, 2 ACRES ORANGES, AT CORONA.
Want Los Angeles lot or house.
JONES & RYDER LAND CO.,
215 West Third street.

FOR EXCHANGE—GOOD CHICAGO FOR Southern California.
50-acre Kentucky farm for what have you? Good Colorado Springs for Southern California.
$1200 note and mortgage for rooming-house.
CLARK & POUNDSTONE.
Call 702 S. Spring. 'Phone Main 4656.

FOR EXCHANGE—
WHAT HAVE YOU
TO EXCHANGE
For the finest orange grove in Riverside county; outside of frost belt; plenty of water; a fine crop; 10 acres, $12,000. 2835 W. TENTH ST., corner of Dewey ave. Phones 21090, West 3582. 16

FOR EXCHANGE—400 ACRES IN WRIGHT county, Mo.; all under high state of cultivation; fine dwelling; large barn and other improvements; rented for one-third of crops delivered, price $40 per acre; want Los Angeles city or country. MAXON REALTY CO., 114-115 Stimson Bldg.

FOR EXCHANGE—ROOMING-HOUSE FOR cottage worth $2500; also hotel property, consisting of two lots and 26 rooms, furnished; price $6000; clear; for house and lot; will assume or pay $1000 cash difference. J. R. RICHARDS HOTEL BROKERS CO., 321 Laughlin Bldg. 11

FOR EXCHANGE—EQUITY $1900.
Six-room modern residence, E. 14th st.; mortgage $1100, 7 per cent., 3 years; will take unincumbered lot or grocery stock. See
C. M. DUVERNET,
'Phones 8748, 216 Fay Bldg.,
Main 5363. Third and Hill st.

FOR EXCHANGE—
WHAT HAVE YOU
TO EXCHANGE
For 10 acres in Corona, 5 blocks from the bank; walnuts, apricots and peaches; plenty of water; price $3500. 2835 W. TENTH, corner Dewey. Phones 21090; West 3582. 16

FOR EXCHANGE—WE WILL SELL, EXchange or rent your property for you; property looked after; exchanges a specialty.
A. C. HESS & SON,
Phone 8823. 325 Byrne Bldg.

FOR EXCHANGE—
I make a specialty of exchanging real estate, particularly California for eastern.
Member L. A. Realty Board, C. W. CONWAY, 304-5 Bradbury Bldg.

FOR EXCHANGE—
Exchanging eastern realty for California a specialty. Come and see us.
Home 'Phone 1960. M'PHERSON & ADDISON, 414-15 Bradbury Bldg.

FOR EXCHANGE—GOOD CITY INCOME property, Riverside, $10,000; fine 12-acre orange grove, $10,000, and desirable stocks for Los Angeles property up to $30,000. G. W. DENNIS, Riverside, Cal.

FOR EXCHANGE—LIST YOUR PROPERTY either clear or incumbered, with HARDY & GABEL. We have a long list or can find what you want. 308 DOUGLAS BLDG. Home 5445, Main 6702. 15

FOR EXCHANGE—FOR QUICK RESULTS in selling or exchanging your real estate. See SHUTES, 317 Johnson Bldg. Tel. 2838. 11

FOR EXCHANGE—LET HARDY & GABEL exchange your property, either country, city or eastern. Our specialty. 308 DOUGLAS BLDG. Home 5445, Main 6702. 15

FOR EXCHANGE—EQUITY IN REDONDO lots for city, either cottage or lot and assume. BOX 266, P.O., Los Angeles. 12

FOR EXCHANGE—GOOD EASTERN FARM, 150 miles from Chicago, for stock of goods, business property, city real estate. L. B. 11, MAZOMANIE, Wis. 11

FOR EXCHANGE—BEN WHITE WILL EXchange your property. 304 BRYSON BLK., 2nd and Spring. Member L.A.R.B.

FOR EXCHANGE—$1000 EQUITY AT EAST Hollywood, phone 3732. Apply 524 S. HILL. 11

FOR EXCHANGE — GOOD MINING STOCK for real estate. TELEPHONE MAIN 2713. 11

FOR SALE—COMPLETE HAND LAUNDRY. $150; terms. TELEPHONE MAIN 2713. 11

NURSES—
With Experience.

MALE NURSE, WHO UNDERSTANDS MASsage and baths, wishes an engagement. … 12

FOR SALE—
Miscellaneous.

FOR SALE—SEWING MACHINES.
20 Drop Head New Homes at $25.
25 Drop Head Singers at $35.
30 Drop Head other makes at $15.
150 Boxtops, all makes from $5 to $10.
All warranted to do good and satisfactory work and must be sold as our room is limited. You know we are selling the light, fast and silent Wheeler & Wilson by the carload and we give free Batenburg lessons. Bring all your friends, no matter what kind of a machine they have we will teach them free. 435 S. BROADWAY. 11

FOR SALE — SMALL PUMPING PLANT consisting of 6-H.P. Hercules gas engine, splendid pump; large tank and about 100 feet of 8-inch casing; all in best of condition. CHAS. S. MANN, 325 W. Fourth st. Phones—Home 4171; Sunset Main 4683.

FOR SALE—COMPLETE STOCK PORT ORford white cedar colonial and front doves, molding and interior finish; the very best on the market and price is right as usual. BUILDERS' SUPPLY CO., 739 San Fernando. 2643 Andrews st., E. L. A. 12

FOR SALE—OR TRADE, BROKEN LINES of fine ready-made clothing, Alfred Benjamin make; frock and sack suits in black and mixtures; will trade for anything. Address JAMES SMITH & CO., 137 and 139 S. Spring st. 11

FOR SALE—PUMPS, 2 MYERS-BULLDOZert's, one No. 6 Krogh compound centrifugal; one No. 4 Byron Jackson compound, and four horizontal centrifugal pumps. WAITE, BAILIE & CO., Bryson Block.

FOR SALE — NEW AND SECOND HAND billiard and pool tables; easy payments; we rent tables with privilege of buying; modern bar fixtures; cheap prices. BRUNSWICK-BALKE-COLLENDER, 626 S. Broadway.

FOR SALE — CARLOAD CORRUGATED iron roofing cheap; also adamant roofing, shingles and shades cheap for cash. BUILDERS' SUPPLY CO., 2643 Andrew st., E. L. A., 739 San Fernando st.

FOR SALE — YOUR $ $ WILL BUY HERE more furniture, new or second-hand, than any other place in the city; can't list all the bargains; come and see. L. C. SKEELS, 907 S. Main.

FOR SALE — 50M SECOND-HAND FLOORing, 20M fine timber, 60M dry lath, cheap for cash at 739 San Fernando st., 2643 Andrew st., E. L. A. BUILDERS' SUPPLY CO.

FOR SALE — CARLOAD CORRUGATED iron roofing, cheap; also adamant roofing, shingles and shakes cheap for cash. BUILDERS' SUPPLY CO., 2643 Andrew st., E. L. A., 739 San Fernando st.

FOR SALE—THREE FIRST-CLASS TICKets, cheap; to Austin, Texas; stopover; gentleman, stout, dark hair; lady, medium, brown hair; child, stout, dark hair. Limited Oct. 12. 125½ W. 3RD ST. 11

FOR SALE — WINDMILLS, TANKS, ANY size, complete; we move and construct by contract; experience counts. DEMMETT CO., 120 N. Main. 12

FOR SALE—MAGNIFICENT NEW UPRIGHT piano, worth $600; will sell for $300. terms if desired. WATSON, 322 Trust Bldg. Phone 2790. 12

TO LET—FURNISHED HOUSE OF SIX rooms; modern, convenient. 815 WEST 6TH. 11

TO LET — FURNISHED HOUSE, WITH barn and chicken corral. 1166 W. 29TH. 11

TO LET—A FURNISHED COTTAGE OF 5 rooms. 706 S. GRAND AVE. 11

FOR SALE — 30 SAFES, DAMAGED IN shipment; no reasonable offer refused. A. F. ANDERSON & CO., 212 N. Main.

FOR SALE—ANGELES PIANO PLAYER, latest style, mahogany; will sell cheap. 'PHONE 24776. 11

FOR SALE—CHICKEN FEED CORN M… $1.50 per hundred. 217 N. LOS ANGELES ST. 11

FOR SALE—BUSINESS BUGGY, $27.50; COST $100. NO. 1127 SANTEE ST. 18

FOR SALE—SAFES; SIX CARLOADS JUST received. ANDERSON, 212 N. Main.

FOR SALE — FIREPROOF OFFICE SAFE. 409 E. SECOND ST.

For Sale—Moving picture film; song slides; magic lanterns, 109 Montgomery st., S. F.

FOR SALE—COMPLETE SODA FOUNTAIN, ice cream freezer and tubes, at 832 W. 7TH.

FOR SALE — NEW AND SECOND-HAND safes. PITTSBURGH SAFES, 323 S. Hill.

FOR SALE—WINDMILL AND PUMP AND water tank. Inquire 1019 E. 46TH ST. 10

FOR SALE—1 LARGE GAS RANGE, ONE refrigerator. 245 S. FLOWER, room 46. 11

FOR SALE—
Furniture.

FOR SALE—TWO MEDIUM-SIZED OFFICE safes; several good second-hand refrigerators; fine assortment good household furniture, slightly used, good as now; roll-top desk, $16.50; gas ranges set up and guaranteed; steel range; French range; good bargains too numerous to mention. Come and see. L. C. SKEELE, 907 S. Main.

FOR SALE—2 DRESSERS AND 1 PRINCESS dresser in birdseye maple; 1 oak flat-top desk, 1 standing desk, 2 Axminster rugs, 9x12; 2 fine iron beds and 1 hair mattress; 1 Morris chair; fine line of rockers and dining chairs. 435½ S. BROADWAY, basement. 12

FOR SALE—WARDROBE COUCHES, $4.50; box couches, $3.50; buy of the manufacturer. We guarantee all our work; upholstery done right. LOUIS J. PHILLIPS, 703 W. Sixth st. 'Phone Main 5296. 12

FOR SALE—AT A BARGAIN, FURNITURE of 7-room modern house; 5 minutes' walk to business center; few rooms rented; no agents. Address B, box 200, TIMES OFFICE. 11

FOR SALE — FURNISHED COMPLETE for housekeeping, 3-room and inclosed porch where cooking is done; bath, hot water and gas; rent only $25 month. 518 W. EIGHTH.

FOR SALE—ROLL-TOP DESK; TYPEwriter desk; typewriter chairs; five office chairs; linoleum. 539 H. W. HELLMAN BLDG. 11

BUSINESS CHANCES—
Miscellaneous.

FOR SALE—
$3500 WILL BUY A CLEAN STOCK OF GROCERIES, INCLUDING UP-TO-DATE FIXTURES, LOCATED ON VERMONT AVE. FINE LOCATION; 2½ YEARS' LEASE; RENT VERY CHEAP; BOOKS SHOW DAILY CASH SALES $80 TO $150. WE HAVE OPTION FOR ONLY A FEW DAYS. SEE ABOUT IT TODAY.
EUGENE R. BROOKS WITH
F. E. ROBINSON & CO.,
216-217 PACIFIC ELEC. BLDG.

FRED A. POLLOCK,
BUSINESS OPPORTUNITIES.
FIFTH FLOOR, O. T. JOHNSON BLDG.
FOURTH AND BROADWAY.
"Opportunity, Master of Human Destinies, Am I."
If you have a business which for one reason or another you want to sell, the chances are you can find a purchaser through my office. If your business is legitimate, if it will stand investigation, if it is honestly worth the price you ask, it will be worth your while to come in and see me. I will advertise and give good, straight propositions the best attention. I have no time for fakes or schemers. I am doing business with business men and want business propositions that I can, after a personal investigation, recommend to my purchasers. I now have in mind three buyers, who are open for opportunities ranging in price from $5000 to $20,000; if you have anything at about this price, come in and let me know what it is; every proposition confidential.

$4000 WILL BUY GOOD DRY GOODS AND GENTS' FURNISHINGS STORE IN S.W.; POSITIVELY THE BEST SUBURBAN LOCATION IN THE CITY, WITH THREE YEARS' LEASE YET TO RUN; LOW RENT. A GROWING BUSINESS, MAKING $2500 TO $3000 ANNUALLY. FOR FURTHER INFORMATION SEE
J. F. CORBETT CO.,
418-419 PAC. ELECTRIC BLDG.
PHONE MAIN 3460. 11

FOR SALE — LAUNDRY ROUTE, WITH horse and wagon, at Ocean Park, this is a fine chance for a good man. Call Monday at TROY LAUNDRY, 14th and Main sts. 14

FOR SALE — A WELL EQUIPPED FURNIture manufacturing plant with salesroom downtown; will sell at invoice cost; will make a flat price; this will stand investigation; will go cheap if sold at once. Address Y, box 53, TIMES OFFICE. 12

BUSINESS CHANCES—
Miscellaneous.

FOR SALE—
A well-established grocery business in a new brick building; new covered delivery wagon and harness; fine horse, showcases for cigars, candy, a large ice chest, coffee grinder, cheese board and knife, fine scales; will sell at invoice cost, about $1600; rent $25; a 5-room flat over store; porcelain bath, instantaneous heater, electric lights, gas, all up-to-date; rent only $15; this is surely a good chance to purchase a fine-paying business, and no bonus asked.
JONES & RYDER LAND CO.,
215 W. Third st.
Business Opportunity Department. 11

$2250 WILL BUY THE BEST PAYING transfer business in the city; business paying $25 to $30 per day during the dull season; will clear from $250 to $300 per month. If you want a good business and steady income now is your chance. Call Monday on W. A. HUBBARD & CO., 321¼ S. Spring. 12

RELIABLE MAN WITH PERSONAL SERVices and small sum money can buy retiring partner's interest in grandly located store on busy thoroughfare; doing business of over $100 daily; special chance. See PHOENIX, 202 Grant Bldg. 11

FOR SALE—LUNCH COUNTER AND RESTaurant, doing a large business night and day. WOULD BE A GOOD BUY AT $1500. Owner is sick and will sell for $600.
MOODY & CO.,
11 310-311-312 Mason Operahouse.

HAIR DRESSING, MANICURING AND massage parlor for sale; best possible location and established paying business; fine up-to-date equipment; owner is ill and must sell; a splendid chance for an expert with small amount of money. Apply to Business Opportunity Department, 2.
JONES & RYDER LAND CO.,
11 215 West Third st.

WANTED—A PARTNER.
To invest $450 in a clean, legitimate business; best of references furnished and required.
JONES & RYDER LAND CO.,
215 W. Third st.
Business Opportunity Department, 2. 11

NEW CORPORATIONS—
NEW CORPORATIONS
offering stock or bonds for sale should send full details to the undersigned, who have facilities for selling same if proposition is meritorious. ALTHOUSE & CO., 80 Wall st., New York.

$500—FEED AND COAL YARD; $1000—FRUIT store; $750—grocery, invoice; $1000—grocery, southwest; delivery wagon; $2000—grocery, fine trade. KLEINMAN REALTY CO., 120½ S. Spring. 11

WANTED—LEGITIMATE BUSINESSES OF any kind to sell. We spend our time and money finding customers for BARGAINS. Inflated value propositions not wanted. WAGY-LOWE BROKERAGE CO., 915 Braly Bldg. Phone Main 786. 12

FOR SALE — OR TRADE; GOOD DRUG store in prosperous country town; drugs, stationery and news agency. Invoice $2400; will sell for $2000 net. Address 140 NORTH FLOWER ST., Los Angeles.

INVESTIGATE: GENT OR LADY WITH $1000 to take agency; fastest selling article on market; clear $20 to $30 a day. Address MERVEILLEUX CO., 121 Geary st., San Francisco. 11

ATTENTION! HELP TO INVESTORS. Watch for our adv. under this heading in next Sunday's issue. REALTY AND INVESTIGATING BUREAU, Chamber of Commerce Bldg. 11

FOR SALE—BAKERY; BIG SACRIFICE; all counter trade. Will invoice about $900. Sell $800 cash. Address A, box 80, TIMES OFFICE. 11

THE ONLY FIRST-CLASS HOTEL IN A prosperous and healthy city of Northern Mexico; English-speaking trade, cash business; established since 1897; for sale at a moderate price. F. W. BRAUN CO., Los Angeles.

FOR SALE—OR EXCHANGE—FOR VACANT lot, old-established meat market, including fixtures, horses, rigs, etc. For particulars address Z, box 125, TIMES OFFICE. 11

I WANT TO MEET A PARTY TO START A specialty manufacturing business; $500 required. Walk through Third-st. tunnel. Call 1236 W. Fourth. ST. THOMAS. 13

FOR SALE — CORNER GROCERY NEAR school, no other store within several blocks, First-class location. 1400 E. FIRST. 11

FOR SALE—BAKERY WITH BRICK OVEN; grocery, delicacies, fruit, etc.; a nice clean stock, in good location. 924 W. 2ND ST. 16

FOR BUSINESS PROPOSITIONS OF ANY kind see CHENEY & SATCHELL, 335 S. Hill. Room 1.

FOR SALE—GROCERY, HAY AND GRAIN store, good reason for selling. 5000 PASADENA AVE. 15

FOR SALE OR EXCHANGE—SMALL STEAM laundry. Address A, box 148, TIMES OFFICE. 11

BUTCHER SHOP, ONE OF BEST LOCAtions, on car line; good trade; rent $10. WILSON & KELLY, 53rd and Main. Maple avenue car. 16

FOR SALE—GROCERY, FINE TRADE; fast-growing section; big future; rent, including 3 living rooms, $15. WILSON & KELLY, 53rd and Main st. Maple avenue car. 16

HALF INTEREST IN FIRST-CLASS FURniture store for sale. Fine business. In city and centrally located. Address B, box 167, TIMES OFFICE.

HAVE A HUNDRED THOUSAND DOLLAR proposition, $1250 cash will buy half interest. Call mornings, MISS LAUBE, 202 Mercantile Place, ground floor. 16

FOR ALL KINDS OF LEGITIMATE MONEY-making opportunities, see MISS LAUBE, 202 Mercantile Place. 11

FIVE HUNDRED DOLLARS WILL BUY A good paying grocery, cigar stand and soda fountain business. 1912 E. FIRST ST. 11

GROCERY FOR SALE OR EXCHANGE; best location on beach front; lease. J. H. HUNT, Joy and Ocean Front, Ocean Park. 14

$300 WILL BUY A SIX-STOOL LUNCH counter; A1 location. For particulars address A, box 40, TIMES OFFICE. 11

FOR SALE—65 CENTS ON THE $1, NICE, clean stock of gents' furnishing goods and hats, on account of dissolution of partnership. Address D, box 90, TIMES OFFICE. 11

FOR SALE—AN EXCELLENT CAFE, BEST location in Pasadena. Apply 95 E. COLORADO ST., Pasadena. 13

FOR SALE OR RENT—GOOD SHOE REpair shop, Apply 1025 TEMPLE ST. Good location. 11

FOR SALE—LUNCH ROOM, CHEAP, GOOD business. Apply at 562 E. SEVENTH. 11

BAKERY AND CONFECTIONERY FOR sale cheap. 2184 EAST NINTH ST. 11

FOR SALE—TIN SHOP. 1309 S. MAIN. 11

SWAPS—
All Sorts, Big and Little.

FOR EXCHANGE — ARTISTIC FURNIture, mirrors, or a baby grand piano taken in exchange for singing lessons; New York teacher, first-class instruction, first-class prices; you don't seem to have any money in this place. PROF. M. H. SPRING, P.O. box 1220. 20

FOR SALE—OCEAN FRONT, 40 FT. LOT, 6-room furnished cottage; fine income property. Owner would sacrifice for quick sale. Financial difficulties. CHAS. J. HILDESHEIM & CO., 142½ Pier ave., Ocean Park.

FOR EXCHANGE—EXPERIENCED TEACHer of piano from East wishes to give music lessons in exchange for dress making or plain sewing; for particulars address Y, box 129, TIMES OFFICE.

FOR EXCHANGE—WHO WANTS A $600 new upright piano for a city lot, or equity in a cottage?
11 WATSON, 322 Trust Bldg. Phone 2790.

FOR EXCHANGE—OR SALE, FOR A GOOD horse, a two-horse wagon and double harness. Phone Boyle 90, HOME 41295. 11

FOR EXCHANGE—WANTED, TINTING and decorating in exchange for piano. 347 S. SPRING ST.

FOR EXCHANGE—2 FINE LOTS IN SAN Gabriel for a motorcycle, or what have you? 426 N. HILL.

MONEY TO LOAN—
In Sums to Suit.

ON DIAMONDS, FURNITURE, LIVE STOCK etc.; low rates, prompt, reliable. REID & CO., 143 S. Broadway, room 126. Phone 1926.

PRIVATE MONEY; NO RED TAPE; ANY amount on good security. M. M. DAVIDSON & SON, 204-6 Wilcox Bldg.

LIFE INSURANCE POLICIES BOUGHT. L. P. VAN NORMAN, 406 Stimson. West 1281.

R. W. POINDEXTER, 409 WILCOX BLDG., loans money on real estate, stocks and bonds; building loans a specialty.

MONEY TO LOAN — I MAKE STRAIGHT building loans. W. H. OHEAR, 401 O. T. Johnson Bldg., 356 S. Broadway.

PRIVATE MONEY, 6 TO 7 PER CENT. LOCKHART & SON, 309 W. First st. 39

TO LET—6 TO 7 PER CENT. ON CHOICE city property. BRADSHAW BROS., 202 Bradbury Bldg.

ON FURNITURE, PIANOS, DIAMONDS, jewelry; low rate. IVES, 411½ N. Main. Phone Main 6791.

MONEY TO LOAN ON REAL ESTATE. R. D. LIST, 312 Tajo Bldg. 15

EDWARD C. CRIBB, 123, S. BROADWAY, loans money at 6 per cent. and up.

KERNER WILL GIVE YOU CASH FOR DIamonds. 301 FROST BLDG. Phone 9022.

IF YOU WANT MONEY QUICK ON HAVE collateral, see H. F. SPARKS, 402 Currier.

MONEY TO LOAN ON CITY OR COUNTRY property. A. M'CALL, 314 Bullard Blk.

MONEY TO LOAN—
In Sums to Suit.

$100,000 TO LOAN ON REAL ESTATE—
Quick loans, any amount desired.
Lowest rates.
WATSON & CO., Money Lenders,
Phone 2790. 322 Trust Bldg.

QUICK LOANS.
MONEY WHEN YOU WANT IT!
DO YOU WANT SOME?
Money loaned without security; loans made also on watches, diamonds, pianos, furniture, salaries, etc.
WATSON & CO.,
Phone 2790. 322 Trust Bldg.

WATSON'S QUICK LOANS.
Watson loans any amount desired on furniture, pianos, or any kind of personal property.
WATSON,
Phone 2790. 322 Trust Bldg. 11

MONEY TO LOAN AT LOW RATES, SEcured by first or second mortgages on real estate, stocks, life insurance policies or any good security, large or small amounts, long or short time.
WE BUY
First mortgages, second mortgages, trust deeds, agreements to sell real estate and all kinds of commercial paper. We handle our own funds and can make you a better offer on such securities than agents or brokers. NOURSE & CO., 202 Trust Bldg. Telephone Home 7560. Red 6321.

QUICK LOANS ON REAL ESTATE—
Large and small amounts.
LOWEST RATES.
WATSON, 322 Trust Bldg. Phone 2790.
QUICK LOANS ON FURNITURE, PIANOS, Live Stock or Personal Property.
LOWEST RATES.
WATSON, 322 Trust Bldg. Phone 2790.

MONEY LOANED ON SALARIES.
UNEQUALED RATES.
EASY PAYMENTS.
NO CHARGE FOR PAPERS.
NO INTEREST IN ADVANCE.
CONFIDENTIAL.
THE STAR LOAN CO.,
301 Copp Bldg.,
13 218 S. Broadway.

WATSON'S QUICK LOANS—
Watson loans any amount desired on furniture, pianos, live stock or personal property.
WATSON,
322 Trust Building. Phone 2790. 11

MONEY TO LOAN—
ON REAL ESTATE, 5 TO 7 PER CENT. INTEREST. WE HAVE A LARGE AMOUNT OF MONEY TO LOAN.
ROBT. MITCHELL CO., 508 S. BROADWAY.
Le Grand Betts, Mgr., Loan Department.

MONEY TO LOAN ON CITY PROPERTY, IN large or small amounts, at 5 per cent. and up. Private fund. Prompt attention given to all applications.
A. T. JERGINS & CO.,
Suite 400, Herman W. Hellman Bldg.

MONEY TO LOAN AT LOW RATES FOR building, or on improved property, or in good outside towns. NEW PLAN OF INSTALLMENT PAYMENTS, INTEREST decreases as you pay. STATE MUTUAL BUILDING AND LOAN ASSOCIATION, 107 S. Bdy.

CASH CONFIDENTIALLY LOANED TO SALaried persons on note, without security, without employer's knowledge and without indorsers; easy payments; lowest rates. Hours 10:30 to 5:30. COMMERCIAL DISCOUNT CO., 638 Chamber of Commerce Bldg.

DON'T BORROW TROUBLE BORROW money. Salaried men and women accommodated on their note without mortgage or indorser; confidential. CHERRY, 311 O. T. Johnson Bldg., Corner Fourth and Broadway.

"A MINT OF MONEY" TO LOAN. LOWEST interest on pianos, automobiles, diamonds, furniture, real estate; privacy assured; open 8:30 a.m. to 8 p.m., office 1, 245½ S. HILL ST.

MONEY LOANED ON DIAMONDS, WATCHes, jewelry, all kinds of personal property. We loan you more money, less interest, hold your goods longer than anyone; no commission, appraisers or middlemen, or bill of sale; tickets issued. LEE BROS., 508 S. Main.

TO LOAN—
$200 to $25,000 to loan on real estate and other good securities; low rate of interest. Established 1886.
LEE A. McCONNELL & CO.,
145 South Broadway.

MONEY LOANED ON DIAMONDS, JEWELry, pianos, furs, furniture, any security; lowest rates; private office for ladies. UNION LOAN CO., 114 S. Spring. Phone 2889.

MONEY LOANED SALARIED PEOPLE and others without security, easy payments. Largest business in 50 principal cities. TOLMAN, 430 Mason Bldg., Broadway and 4th.

MONEY LOANED SALARIED PEOPLE without security; notes bought; loans on stocks, bonds and warrants. TRADERS' EXCHANGE, 231 Bryson Bldg. Tel. Black 1082.

TO LOAN—MONEY, $500 TO $5000, ON CITY improved property, no commission charged. ALLISON BARLOW, 217 S. Broadway. Room 126.

MONEY AT 4½ TO 8 PER CEN. NET, ACcording to size and character of loan. EDWARD D. SILENT & CO., 216 W. Second.

MONEY WANTED—
On Collaterals.

WANTED—HERE'S A GILT-EDGE LOAN; $1200 wanted on new cottage; will give trust deed and pay 7 per cent.; absolute security. WATSON, 322 Trust Bldg. Phone 2790.

WANTED — PRIVATE PARTIES WITH large or small sums to invest in first mortgage on real estate; exceptional opportunities. WATSON & CO., 322 Trust Bldg. 12

WANTED—MONEY; $1500 ON NEW, LOVEly cottage, choice location; trust deed given; security absolute; will pay 7 per cent. WATSON, 322 Trust Bldg. Phone 2790. 12

WANTED—TO BORROW $15,000 ON GOOD city property; will pay 6 per cent., net, and regular commission. Address P, box 2, TIMES OFFICE.

WANTED—TO BORROW $3000 ON GOOD security; will show $9500 collateral fully insured. Apply BOX 376, Ocean Park. 17

WANTED—$4000 ON FINE RESIDENCE, worth double; name lowest rate; no commission. Address A, box 27, TIMES OFFICE. 11

WANTED—BUILDING LOAN OF $1500 ON property worth $2800. Call at 814 E. 32D, or 'Phone Home 29206, South 345. 11

WANTED—$500 TO $20,000 ON IMPROVED city income property, close in. T. WIESENDANGER, 221 Laughlin Bldg.

WANTED — $500 TO $20,000 ON IMPROVED city income property, close in. T. WIESENDANGER, 221 Laughlin Bldg.

STOCKS AND BONDS—
And Mortgages.

IT WILL PAY YOU
To see us before placing your orders to buy or sell stocks and bonds. We are experienced in handling large blocks of stock to best advantage.
MEMBERS LOS ANGELES STOCK EXCHANGE.
WAGY-LOWE BROKERAGE CO.,
'Phone Main 786. 915 Braly Bldg. 11

WE WILL BUY YOUR HIGH-CLASS stocks and bonds. We have customers for any good mining or industrial stock; orders receive our prompt and careful attention. PACIFIC COAST STOCKS, BONDS & MINES BUREAU, 421 Chamber of Commerce Bldg., Los Angeles, Cal. 'Phone Office 1423; 'Phone Res. 3616. 16

WOULD YOUR STOCK GUARANTEED BY over $11,000,000.00 sell any faster? If you have a bona-fide proposition that will bear investigation call on us for further particulars. GRANITE SECURITIES COMPANY, 5th floor, Bradbury Bldg., Los Angeles, Cal.

CORPORATIONS CONTEMPLATING SELLing their stock will find it to their advantage to investigate our plans. GRANITE SECURITIES COMPANY, 5th floor, Bradbury Bldg., Los Angeles, Cal.

STOCKS AND BONDS UNDERWRITTEN and guaranteed. GRANITE SECURITIES COMPANY, 5th floor, Bradbury Bldg., Los Angeles, Cal.

PACIFIC WIRELESS TELEGRAPH CO. stock, 25 shares, $100 cash. 'PHONE WEST 43. 11

WILL BUY—
Santa Ana Tin stock; state your price. Seller must put up forfeiture that he will deliver the stock. Address A, box 193, TIMES OFFICE. 17

PATENTS—
And Patent Agents.

TOWNSEND, LYON, HACKLEY & KNIGHT, PATENT LAWYERS AND SOLICITORS. Patents obtained in all countries. Trademarks and copyrights registered. Patent, trade-mark and copyright suits in all courts. ROOMS 504-7, Merchants' Trust Company Bldg. Tels. Home 819; Sunset Main 9129.

ST. JOHN DAY. PATENTS OBTAINED IN all countries; every branch of patent business conducted. 903 BRALY BLDG. 30

HAZARD & HARPHAM, PATENTS, PIONeers. Spring and 5th. Patent book free.

JAMES R. ROGERS (EX-EXAMINER U. S. Patent Office,) patents. 428 Byrne Bldg., L.A.

STORAGE—
All Sorts.

TO LET—WE WANT YOUR BUSINESS. Colyear Warehouse Co., new and fireproof; storage, moving, shipping at lowest rates; carpets steamed, cleaned and packed in moth-proof paper; cash advanced on storage. Office 322 S. MAIN. Phones Main 1117, Home 2154.

THINGS ON WHEELS—
All Sorts.

AUTOMOBILES.

IN OPENING UP OUR BUSINESS IN Southern California, we placed three demonstrating 26 horsepower "Reo" light touring cars in service on June 12th, as the demands for demonstrations were very heavy. As we have succeeded in convincing most all of the prospective light car buyers that the "Reo" is the real article, we now find that we are enabled to cut our demonstrating cars down to one. This, therefore, leaves us two of these cars which we will sell at $1150 each; absolutely spot cash and no discount from this price, as these cars, except for the wear on tires and for the lack of a coat of varnish are just as good as new and we will guarantee them for one year from date of purchase. These cars will not be sold outside of the city. REO MOTOR CAR CO., 420-22 S. Hill st.

FOR EXCHANGE—OLDSMOBILE TIRE, new, 2½x28 "Diamond" single tube, $5 below market price. BROUGHTON, 539 S. Main St. Call between 12 and 2. 11

RING UP IMPERIAL AUTO RENTAL CO. and have automobile with good chauffeur sent to your door. Home phone 949, Sunset Main 601. Office, 243 S. SPRING ST. 11

FOR SALE — 2 CROCKER & WHEELER electric motors, 500 volts, 1-H.P., and one Wagner & Bulliton and one Westinghouse motor. 613 S. BROADWAY. 11

FOR SALE—4 SINGLE TUBE TIRES, 28x2¼, $15. 531 N. MAIN ST. 11

FOR SALE—OLDSMOBILE RUNABOUT, 1904 model; good condition; good tires and a bargain, $350. MIDDLETON MOTOR CAR CO., 116-118 E. THIRD ST.

FOR SALE—1905 OLDSMOBILE RUNABOUT, less than five weeks old; must be sold. See PEERLESS MOTOR CAR AGENCY, 733 S. Broadway.

FINE RUNABOUT IN A1 CONDITION tires new, has top and good kit of tools; want motorcycle. 426 N. HILL

BICYCLES.

BUGGIES, PHAETONS, RUNABOUTS.

FOR SALE—FINE NEW OPEN BUGGY, similar to Babcock gear. Sell today under eastern prices. I don't need it. 1127 SANTEE.

FOR SALE — SINGLE-SEATED STANhope buggy, good as new; bargain. 812 S. SPRING. 11

FOR SALE — RUBBER TIRE BUGGY, cheap. 711 W. SIXTH ST. 11

FOR SALE—HIGH-GRADE RUBBER TIRE surrey, cheap. 416 E. SIXTH ST. 11

COACHES, CARRIAGES, VICTORIAS.

FOR SALE—A TWO-SEATED FAMILY SURrey, $50. Also harness, $10. Apply MRS. WOOD, 910 W. 12th St.

WAGONS AND CARTS.

FOR SALE—A CART IN GOOD CONDITION for $4. Address or call 3930 WIDNEY AVE. 11

FOR SALE—STUDEBAKER LAUNDRY wagon, almost new, cheap. 200 N. ROSEMONT. 17

FOR SALE—ONE HORSE WAGON, CHEAP, must be sold. 1619 MAPLE AVE. 11

FOR SALE—GOOD WAGON AND HARness. E. KATO. 434 E. 3rd st. 12

LIVE STOCK FOR SALE—
Horses, Cattle, Mules, Etc.

FOR SALE—NEW HORSE MARKET, 5TH and Towne ave. Four matched teams, weighing from 1200 to 1400 pounds; also one black team, weight 1300 and several delivery and driving horses. L. MICHAUX, prop. 12

FOR SALE—SAY, IF YOU ARE LOOKING for good mules and large ones, see us; the best car we ever shipped; also 60 burros. DENVER HORSE MARKET, 1031 San Pedro st.

FOR SALE—HANDSOMEST COB IN THE city, 5 years, safe and sound; very stylish; also new cut-under Stanhope and light harness, $350; desirable rig for physician. Ask for "Bob" at WESTLAKE STABLES.

FOR SALE—HANDSOME BAY HORSE, 7 years old, weight 1050 pounds; sound and gentle for lady; owner going East; must be sold before Wednesday. 154 WEST 18TH ST. 11

FOR SALE—OR HIRE, HORSES AND rigs; also board; good feed and clean turnouts attended to; charges moderate. I.X.L. LIVERY AND BOARD STABLE, 824 S. Main st.

FOR SALE—
INYO COUNTY STOCK YARD,
Ninth street and McGarry.
Six teams of driving horses and several teams suitable for milk wagon or light delivery; also two teams of heavy horses. 13

FOR SALE — 1 FIRST-CLASS DRIVING horse, rubber tired buggy and harness, good as new, $150; also 1 nice match team, 6 years old, weight 1100; also 1 pacing horse, pace a mile in 2 minutes, $65; 1 good delivery horse or soliciting horse, standard weight and good traveler. 112 E. 8TH ST. 12

FOR SALE—A HIGH-CLASS COMBINATION horse, stands 16¼ hands; rich chestnut; city broke; a rare chance for those who want a fine large horse. Apply C. T. HEWETT, Stable E, Agricultural Park or address University Station. 11

FOR SALE—THREE YEAR OLD JERSEY, fresh, $30; 6 year old Jersey, fresh, large milker, $40, if sold at once. Call after 3 o'clock. 148 N. EASTLAKE AVE. Phone East 1371. 11

FOR SALE—1 BAY MARE, WEIGHS 1300 lbs., 6 years old; will make one of the nicest surrey animals in town; fat and fine; come and see before you buy. 905 S. MAIN, in rear. 11

FOR SALE—SIX GOOD WORK HORSES, weigh from 1300 to 1400 pounds; must be sold this week. At NINTH AND TENNESSEE ST. 13

FOR SALE—ROAN MARE, WEIGHT 1100 pounds; sound and gentle, suitable for delivery purposes. Price $45. Call 154 WEST 18TH ST. 11

FOR SALE—OR HIRE, 3 GOOD SOUND, AND GENTLE HORSES, SPRING WAGON AND HARNESS. 840 CENTRAL. HOME 1257.

FOR SALE—FINE BLACK HORSE, 1150 OR 1200 pounds, 7 years old; also buggy and harness, almost new; price $275. 630 E. 7TH. 11

FOR SALE—FIFTEEN GOOD MILK COWS. WM. HUME, Frederick Station, near Venice Short Line, Palms P. O. 17

FOR SALE—GOOD CITY BROKE HORSE; perfectly sound; no use for him; $40. Call 1435 FEDORA ST. 11

FOR SALE — OR RENT; BURROS; ALSO driving horse. 42 E. UNION, Pasadena. Telephone 566.

FOR SALE—AN A1 SHETLAND PONY, phaeton and harness. 1302 W. 22ND ST. 11

FOR SALE—BAY MARE, WEIGHT 900 LBS., $60; fine driver. Apply owner. Address 1367 E. 45TH ST. 11

FOR SALE—A GOOD JERSEY COW, cheap for cash; must be sold. PICO HEIGHTS REALTY CO., 3698 W. Pico st. 13

FOR SALE—HEIFER WITH CALF, JUST fresh; heifer 3 years old, both Jerseys. 1216 E. 23D, near Central. 'Phone 23119. 12

FOR SALE—CHEAP; 2 SPAN OF NICE young chunky mules; also 5 cheap horses. Call at 846 SAN PEDRO. 12

FOR SALE—HORSE, HARNESS, WAGON, as a whole or single. Apply 1021 WALL ST. 11

FOR SALE—SPAN MULES, HARNESS, wagon, suitable for ranching or camping. 614 E. 31ST. 12

FOR SALE—GENTLE HORSE AND GOOD worker, bargain if taken Monday. Apply 237 E. FIRST ST. 11

FOR SALE—A FRESH JERSEY COW AND calf. Corner of 21ST and ALAMEDA STS.

FOR SALE—HORSE AND WAGON, CHEAP. 2771 W. 11TH ST. 11

FOR SALE—SOME NICE YOUNG HORSES, weight about 1300 lbs. 1735 HOBART BLVD.

FOR SALE—OR HIRE, RELIABLE HORSES; prices reasonable. 416 E. SIXTH ST. 11

FOR SALE — 40 BURROS, WELL BROKE, cheap. 1031 SAN PEDRO ST.

TO LET—ROOM AND BOARD, PRIVATE home. 122 W. 30th st. Tel. SOUTH 1223.

FOR SALE—GOOD HORSE, RUBBER TIRE buggy, harness. 547 SAN JULIAN ST. 11

FOR SALE—NICE GENTLE FAMILY MARE, $30. Must sell. 886 E. JEFFERSON ST. 10

FOR SALE—A YOUNG FRESH COW AND calf. 1381 E. 21ST ST. 11

FOR SALE—GOOD HORSE, $30; TRIAL. 226 E. 53RD. Maple car. 11

FOR SALE—FINE JERSEY COW, 3030 DALTON AVE. 11

LIVE STOCK FOR SALE—
Poultry, Birds, Dogs, Etc.

FOR SALE — FIVE BROOD SOWS WITH pigs; also several shoats; also about 100 ducks. Inquire 723 BUENA VISTA ST. Home Phone 6136. 12

FOR SALE—ON ACCOUNT OF HURRIED departure, must be sold an Angora cat and kittens; one beautiful blue-eyed white female with litter of male kittens. 1434 GIRARD ST. 11

FOR SALE—150 PAIRS PLYMOUTH ROCK Homers, thoroughly mated, $1 pair. JAMES BROOKS, Sunnyside.

FOR SALE — SILVER-PENCILED WYANdottes from prize-winning stock, cheap. 2417 CINCINNATI ST. Brooklyn ave. car. 11

FOR SALE—BELGIAN HARES, GOLDEN hares, breeding age and younger, cheap. WADE, box 461, Whittier. 14

FOR SALE — BIG FINE BUFF COCHIN rooster, cheap. 1730 S. BURLINGTON. 11

LIVE STOCK WANTED—
Of Various Kinds.

WANTED—I WANT A … ed and mannered … ferred; must not be old; … I will pay a good price … perfect dog in every respect … time by bringing him around … accept a second-rater … 8, box 188, TIMES OFFICE.

WANTED—A PERFECT HOUSE … be absolutely house broken … children and a good watch dog; don't care about the breed … box 188, TIMES OFFICE.

WANTED—TO BUY A TEAM OF … or horses, with harness and … camping purposes; must be … BOX 15, Watts Station.

WANTED—1100 LB. SURREY … broke, 6 to 8 years old. Apply …

WANTED—A GROCERY DELIVERY … 5000 PASADENA AVE.

LIVE STOCK EXCHANGE—
What Have You?

WANTED—POULTRY. 200 LAYING … wanted. ANGELUS POULTRY CO. … Macy 2022.

FOR EXCHANGE—A NEW TENT, … Plymouth Rock hens; tent used … N.E. CORNER OF FIRST ST. AND … LINGTON ST., extreme end of First st.

FOR EXCHANGE — VALUABLE … TRIAL STOCK FOR DRIVING OUTFIT … AUTOMOBILE. 229 MASON BLDG.

FOR SALE—OR EXCHANGE—FOX … try, cocker spaniel pups. 822 S. …

FOR EXCHANGE — LOT IN C… Bluffs, Iowa, for good rig. OWNER … Grant Bldg.

FOR EXCHANGE — OR SALE; FOR … mouth Rock hens, 2 pups, three-fourths … terrier, one-fourth bull terrier … WHITE 3027.

LOST, STRAYED, FOUND—
And Stolen.

LOST—A LARGE YOUNG DOG, … Dane and mastiff mixed, black … under breast and belly. Answers to … Nero. Return dog or give information … THE BIVOUAC, No. 2401 WILSHIRE …

LOST—SMALL BLACK PURSE CONTAINING locket and chain and a small … three diamonds. Return to landlady … MOND HOTEL, 213 Commercial st. …

LOST — WILL THE PARTY WHO … the black silk jacket at Mason Opera… matinee, Sept. 9, please return same … BRALY BLDG. Reward.

LOST—BETWEEN BLACKSTONE'S … the Braly Bldg., heavy gold … snake's head and ruby eyes; reward … BRALY BLDG.

LOST—STRAYED OR STOLEN, … horse mule, 12 years old; weight … turn to grading camp, corner of … Western avenue, and get $10 reward.

STRAYED—BROWN MARE MULE, … in hind foot. Call 237 NORTH …

MACHINERY—
And Mechanical Arts.

WASHINGTON IRON WORKS— Castings up to 10,000 pounds. Estimates on iron and steel work. Pattern makers. Range and stove repairs. SACRAMENTO AND WILSON STS. Mateo-st. car. Home 1821; James 691.

PIONEER BOILER AND … Works, Boilers, steel tanks, … boiler repairs. Have a number of … ond-hand boilers, engines, steam … tion engines, etc. Palmetto and …

FULTON ENGINE WORKS, STEEL … sheet iron work, steel roof … ALHAMBRA AVE., off N. Main st.

MINING—
And Assaying.

PLACER MINE, 320 ACRES, … one mile of ancient channel … wide, returns from sluice … Bona fide buyers, address owner, … ner, room 16, Chronicle Bldg., San Fran… Cal.

IRVING & CO., GOLD REFINERS … sayers. Mint prices for bullion. … amined and reported on. Correct … students. 128 N. MAIN ST.

WADE & WADE, ASSAYERS … ists, 318 E. First st. Night … saying begins Oct. 2nd.

HAVERSTOCK & STAPLES, … Assayers. Properties sampled …

DENTISTS—
And Dental Parlors.

SCHIFFMAN DENTAL CO.— 107 N. Spring. Painless extraction … crown and bridge work, flexible … Pure gold fillings, 75c up; all … 50c up; cleaning teeth, 50c up; … and bridge work, $2.50 up; rubber … up. Also open evenings and Sunday …

DR. S. G. SCHAEFER, DENTIST, … It now at 319 Homer Laughlin … will be pleased to have patients … services call and make engagements … to 12:30, 1:30 to 5 p.m. Home phone …

PEOPLE'S DENTAL PARLORS, … Spring. All work guaranteed … only a trifle more than actual cost … used. Come and see and be convinced.

DR. A. F. SCHIFFMAN, DENTIST, … merly ST. PAUL, MINN., … Dental Co., 107 N. Spring st. … a.m. to 5 p.m.

MUSICAL INSTRUMENTS—
For Sale, Exchange, or Wanted.

IF IT'S A PIANO, A PIANO PLAYER, … a combination piano you want, … you to look up the Birkell advertisement … page one, part two. Our great … has been launched and will … short time.

FOR SALE—HANDSOMEST HIGH… new piano ever shipped to … Don't want to ship it back. Will … first cost for cash. Call evenings … unless you want a first-class … 14TH.

FOR SALE—BEAUTIFUL PIANO … music, or will exchange for … in nice hotel, must be near … particulars. Address A, box 132, TIMES OFFICE.

FOR SALE—PIANO, BUSINESS … compel me to sell my fine … mahogany upright at a very low … or write, 602 CARONDELET ST.

FOR SALE—FINE-TONE GUITAR, … case; new. If sold at once … Call 257 NORTH HOPE ST., … Mr. Suthard.

FOR SALE—A FINE UPRIGHT … nearly new, at a bargain. Call … BEAUDRY AVE.

TYPEWRITERS—
Of Various Makes.

FOR SALE—TYPEWRITERS ALL … bought, sold, rented; expert repairing … WRITER EXCHANGE, 304-306 … Home 6495; Sunset James 1361.

FOR SALE—SUN VISIBLE TYPEWRITER … costs $40. Will do the work of … priced machine. SUN TYPEWRITER … 513 Bryson Blk.

THE UNDERWOOD STANDARD … typewriter. FOWLER BROTHERS … 221 W. Second st.

FOR SALE—GOOD AS NEW, NO. 1 … Premier typewriter. 539 H. W. HELLMAN BLDG.

DRESSMAKING—
And Dressmakers.

A DRESSMAKER WITH FIRST-CLASS … erences will go out by day or … no objection to going in country; … sonable. 743 S. FLOWER.

FIRST-CLASS DRESSMAKING AT … sonable prices. Phone Black … 1012½ LINCOLN ST.

FASHIONABLE DRESSMAKER … day; highest references. Phone … only, PHONE 5036.

MISS CEKE, FIRST-CLASS DRESSMAKER, desires work by the day. … WEST 6TH STREET, or …

MRS. BEAUREGARD, DRESSMAKER … ladies' tailoring; prices reasonable … faction guaranteed. 912 W. …

YOUNG LADY WOULD LIKE SEWING … the day. Address 2031½ N. HOPE …

BOILERS—
And Boiler Works.

L. A. BOILER— BOILER WORKS … boilers and tanks; special … work. 119 REDONDO ST. …

CAL. BOILER WORKS, MANUFACTURERS of boilers and tanks. Repair work … ty. 226 QUIEROLA ST. Home …

DETECTIVE AGENCIES—
And Detectives.

ELMS DETECTIVE AGENCY— Will undertake all proper detective … intrusted to it by railroads … tions, banks, mercantile houses, … private individuals. Correspondents … principal cities in the United … rope. Offices, WILSON BLOCK … Spring, Los Angeles.

Classified Liners.

PHYSICIANS—
With Offices and Hours.

DR. AND MRS. CARTER ARE THE LEAD… specialists of Los Angeles in treatment of all female complaints and irregularities. The doctor is a licensed graduate of 29 years' experience, who successfully treats monthly irregularities, sterility, change of life and all disease peculiar to women, by improved … methods that are positively guaranteed in every case. Ladies who have been un… successfully treated by other physicians are especially invited to call or write. Private … with trained nurses for ladies who wish … remain under the doctor's PERSONAL care. Consultation free and strictly confidential. Hours 9 a.m. to 5 p.m.; Sundays, 10 to 12 a.m. 204 MERCANTILE PLACE, over … S. Spring st. Home Phone 3088; Main 4379.

ALL KINDS OF ELECTRIC TREATMENT at the Wilson Electro Institute. Static X-ray, violet ray, galvanic, faradic, sinusoidal, electric light baths, scientific and vibratory massage. Free demonstrations Wednesdays and Saturdays. The only cure for chronic ailments. Under the supervision of expert medical electrician with years of experience. … us a trial. Will do you good. Hours … to 5. Phones 4729. 204 MERCANTILE PLACE. Rooms 40-43.

… SOMERS, SPECIALTY DISEASES AND irregularities of women, nervous and chronic … of either sex; 25 years' practice. … CURRIER BLDG., 212 W. Third st., between Spring and Broadway. Home 5160.

ALCOHOL, OPIUM AND MORPHINE HABits easily and quickly cured; low prices; no … no publicity; absolutely secret. P.O. … 1224.

CANCER CURED BY MRS. S. J. BRIDGE'S … remedy. Administered by licensed physician at The Chester, 464 S. SPRING ST.

… REBECCA LEE DORSEY, SUITE 6…, … Electric Blk. Women's and children's … obstetrics. Hours 1-4 p.m. Tel. 1227.

… E. EADS, SPECIALIST IN FEMALE … specific blood poison in every form … 254 S. BROADWAY. Phone 4150.

… DR. NEWLAND, DISEASES OF women and confinements. 1315 W. Seventh. … 10 to 2.

… MACRAE, ELECTRICIAN, MEN… and nervous diseases. 1030 S. HOPE ST. … 4094.

… PRITCHARD, RECTAL, FEMALE AND … diseases. 403½ S. SPRING.

… TAYLOR, FEMALE SPECIALIST AND … obstetrics, Over Belasco Theater, Main st.

… F. P. HOY, EYE, EAR, NOSE AND throat. 403½ S. SPRING.

EDUCATIONAL—
Schools, Colleges, Private Tuition

PRIVATE TUTOR, GRADUATE OF UNIversity of Michigan, takes advanced and … grade pupils. Long and successful experience; best references. Address F. F. … 233 S. Grand ave. Phone Home 5082. 17

EXPERIENCED TUTOR, GRADUATE OF … Holyoke College, takes pupils in High … and College subjects; languages a specialty. Good references. Address M. L. … 1307 W. Fifth st. Phone 3993. 18

WANT THE VERY BEST SPECIAL PRI… instruction in English, grammar and … studies; make evening appointment. … 2, box 132, TIMES OFFICE. 12

… EVENING NIGHT SCHOOL BEGINS OCT. … WADE & WADE, 318 E. First st.

… SURVEYING CLASS NOW FORMING. … prospectus from H. Kerr, 230 Avenue 21.

ATTORNEYS—
And Counselors at Law.

… ANGELES LAW AND COLLECTION … Collections made everywhere; no fee … success; consultation free. 516-517 … Bldg., Fourth and Broadway. John N. … attorney and notary. Tel. Main 2584.

THE LAW AND COLLECTION CO. (INC.) … John P. Dyer, attorney and notary. Collections made everywhere; no fee without success. 60-606 BRYSON BLK. Tel. Main 2834.

Weak Stomach.

A weak stomach is most frequently caused by the overworked and exhausted nervous system.
The power that runs the stomach is the nerve force sent to it from the brain through the nerves. When the nerves are weak or exhausted the supply of energy is insufficient and the action of the stomach is impaired, and results in imperfect digestion—dyspepsia.
Dr. Miles' Restorative Nervine increases nerve force. It strengthens and builds up nerve tissue, gives vigor to the nerves and muscles of the stomach; this produces a healthy activity. Nervine allays the inflammation, heals the membranes, and makes the stomach strong and healthy. There is nothing that so quickly gives energy to the whole system as Restorative Nervine.
"I can't say enough for Dr. Miles' Nervine. I don't know what it will do for others, but it certainly cured me of stomach trouble, and now I am as well as I ever was. Two physicians failed to relieve me, but in three or four days after taking Nervine I was much relieved. Four bottles made me a well man, at the cost of $4.00."
JAMES E. HART, Detroit, Mich.
Dr. Miles' Nervine is sold by your druggist, who will guarantee that the first bottle will benefit. If it fails, he will refund your money.
Miles Medical Co., Elkhart, Ind

THE NORTH WESTERN LINE
Bring Your Friends West!
$33
CHICAGO
—TO—
LOS ANGELES
We can sell you the ticket here and make all arrangements. Through Tourist Cars Daily.
W. D. CAMPBELL, G. A.
247 S. Spring Street.
UNION PACIFIC OVERLAND

PURITAS
DISTILLED WATER
5 GALLONS 40¢
BOTH PHONES EXC. 6

Hair Mattresses
AND HIGH GRADE BEDDING
… Bedding Co.
344 So. Broadway

LIVE STOCK WANTED—
Of Various Kinds.

WANTED—I WANT A PERFECTLY TRAINED and mannered dock tail, brown or red preferred; must not be old; for this kind of a dog I will pay a good price. If you have a perfect dog in every respect don't waste my time by bringing him around, as I want a dog to accept a second-rater as a present. Address A, box 198, TIMES OFFICE.

WANTED—A PERFECT HOUSE DOG; MUST be absolutely house broken; kind to children; and a good watch dog; prefer a small dog; don't care about the breed. Address box 198, TIMES OFFICE.

WANTED—TO BUY A TEAM OF MULES or horses, with harness and light wagon, for camping purposes; must be cheap. Address BOX E, Watts Station.

WANTED—1100 LB. BURREY HORSE; MUST be broke, 5 to 8 years old. Apply 128 W. 8th.

WANTED—A GROCERY DELIVERY HORSE. 3300 PASADENA AVE.

LIVE STOCK EXCHANGE—
What Have You?

WANTED—POULTRY; 2000 LAYING HENS wanted; ANGELUS POULTRY CO., Phone Main 3022.

FOR EXCHANGE—A NEW TENT, 12x14, 8-oz. Plymouth Rock hens; tent used only 1 week. N.E. CORNER OF FIRST ST. AND WILMINGTON ST., extreme east of First st. car.

FOR EXCHANGE — VALUABLE INDUSTRIAL STOCK FOR DRIVING OUTFIT OR AUTOMOBILE. 220 MASON BLDG.

FOR SALE—OR EXCHANGE—FOR PROPERTY, cocker spaniel pups. 622 E. 27th st.

FOR EXCHANGE — LOT IN COUNCIL Bluffs, Iowa, for good rig. OWNER, Grant Bldg.

FOR EXCHANGE — OR SALE; FOR PURE South Rock hens. 2 pens, three-fourth Rock, one-fourth bull terrier. PHONE WHITE 1627.

LOST, STRAYED, FOUND—
And Stolen.

LOST—A LARGE YOUNG DOG, GREY Dane and mastiff mixed, black, with white breast and belly. Answers to name of Rex. Return dog or give information to 1E BIVOUAC, No. 246 WILSHIRE BLVD.

LOST—SMALL BLACK PURSE; CONTAINED pocket and chain and a small ring set with diamonds. Return to landlady, ROSEMOND HOTEL, 213 Commercial st. Reward.

LOST — WILL THE PARTY WHO FOUND the black silk jacket at Mason Opera-house please return same to 1 DAILY BLDG. Reward.

LOST—BETWEEN BLACKSTONE'S AND Daily Bldg., heavy gold chain with dog's head and ruby eyes; reward. 1 DAILY BLDG.

LOST—STRAYED OR STOLEN, BAY horse mule, 12 years old; weight 1200 lbs.; to grinding mill on corner of Twelfth and Western avenue, and get $20 reward.

STRAYED—BROWN MARE MULE, LIGHT hind foot. Call 237 NORTH FIGUEROA.

MACHINERY—
And Mechanical Arts.

WASHINGTON IRON WORKS—Castings up to 15,000 pounds; iron and steel work, pattern makers, range and stove repairs. SACRAMENTO AND WILSON STS. Pasadena-st. car. Home 1621; James 623.

BOILER AND MACHINE WORKS. Boilers, steel tanks, steel tank repairs. Have a number of second-hand boilers, engines, steam hoists, gasoline engines, etc. Palmetto and Carolina sts.

TON ENGINE WORKS, STEEL TANKS, iron work; steel roof trusses a specialty. ALAMBRA AVE., off N. Main st.

MINING—
And Assaying.

CER MINE, 120 ACRES, EMBRACING mile of ancient channel one-quarter of a mile returns from sluice; shows gold; will sell to responsible buyers, address owner, R. C. Thomas, room 16, Chronicle Bldg., San Francisco.

NG & CO., GOLD REFINERS AND Assayers. Main prices for bullion. Miners' returns and reported on. Correct weights guaranteed. 128 N. MAIN ST.

DE & WADE, ASSAYERS AND CHEMISTS, 124 E. First st. Night address, 1 Boyle Ave. Phone Main 1074. Established Oct. 20, 1894. KERSTOUK & STAPLES, 227 S. Hope st. Telephone Main 1547. Properties sampled. Moderate charges.

DENTISTS—
And Dental Parlors.

FFMAN DENTAL CO.—Painless extracting, 75c; Crown and bridge work, flexible rubber, $5; gold fillings, 75c up; all other dentistry in proportion. Cleaning teeth, 50c up; gold crown and bridge work, $2.50 up; rubber plate, $5. Parlors open evenings and Sunday forenoons.

G. SCHAEFER, DENTIST—Painless extracting, 25c. Gold fillings, 50c up; all other dentistry reasonable. Office hours, 8:30 to 5 p.m. Home phone 6127. Dr. Schaefer is pleased to have patients desiring dentistry call and make engagements.

LE'S DENTAL PARLORS, 204 S. SPRING ST. All work guaranteed and prices a little more than actual cost of material. Come and see and be convinced.

F. P. SCHNEIDER, DENTIST, 327 S. SPRING ST. PAUL MINN. Office Phone Co., 107 N. Spring st. Office hours 8 to 5 p.m.

MUSICAL INSTRUMENTS—
For Sale, Exchange, or Wanted.

A PIANO, A PIANO PLAYER OR A PIANO destination piano you want it to be. Call and look up the Birkel advertisement, or, part two. Our great alteration sale has just launched and will continue for a few days longer.

SALE—HANDSOMEST HIGH-GRADE piano ever shipped to Pacific Coast; cost me $1000; want to ship it back. Will sell for $500 for cash. Call evenings, 1017 W. 23d st.

SALE—BEAUTIFUL PIANOLA, $250; must sell; party leaving city; bargain. Address A, box 117, TIMES OFFICE.

SALE—PIANO, BUSINESS REASON; have to sell my fine standard upright at a very low price. Call 1221 CARONDELET ST.

SALE—FINE FONE GUITAR, $15. If sold at once will throw in a banjo. NORTH HOPE ST., near Temple.

SALE—A FINE UPRIGHT PIANO, new, at a bargain. Call at 347 S. GRAND AVE.

TYPEWRITERS—
Of Various Makes.

SALE—TYPEWRITERS, ALL MAKES, sold, rented; expert repairing. TYPEWRITER EXCHANGE, 204 2nd st. Phone Sunset James 1345.

SALE—SUN VISIBLE TYPEWRITER. Will do the work of any typewriter. SUN TYPEWRITER CO., 334 S. Broadway.

UNDERWOOD STANDARD TYPEWRITER. FOWLER BROTHERS, 344 S. Spring st.

S—GOOD AS NEW, NO. 2 VISIBLE typewriter. $30. 124 N. W. HERALD.

DRESSMAKING—
And Dressmakers.

MAKER WITH FIRST-CLASS REFERENCES will go out by day or week; terms reasonable; will go to country; terms low. 312 S. FLOWER.

SS DRESSMAKING AT 1127 E. 1ST ST. Phone Black 861 or address as above.

LN ST. Phone Black 861 or address as above.

LE DRESSMAKER WISHES A FEW MORE pupils; best references. Phone Red 2516.

E, FIRST-CLASS DRESSMAKING; work by the day; $2 and $3; 1 block from Pico-st. car. 1127 E. 1ST ST.

STREET or Phone 3 blocks from Pico-st. car.

URGARD, DRESSMAKING AND TAILORING; prices reasonable; 3 blocks from Pico-st. car. 912 W. 23RD ST.

anted, 912 W. 23RD ST.

DY WOULD LIKE SEWING BY THE DAY. 2679 N. HOPE.

ERS—
and Boiler Works.

ER—BOILER WORKS HIGH-GRADE tanks; Range work a specialty. 1 SECOND ST. Home 101, Sunset Main 1.

CTIVE AGENCIES—
And Detectives.

ake all proper detective business entrusted to it by ratirosds and other companies or by mercantile houses, banks or individuals. Correspondence solicited. Offices in the United States and Canada. 1 WILSON BLOCK, Los Angeles.

Weak Stomach.

A weak stomach is most frequently caused by the overwork and exhausted nervous system.

The power that runs the stomach is the nerve force sent out from the brain through the nerves. When the nerves become weak or exhausted the supply of energy is insufficient to keep the action of the stomach as required, and results in imperfect digestion—dyspepsia.

Miles' Restorative Nervine increases nerve force. It strengthens and builds up nerve force, gives vigor to the nerves and muscles of the stomach; thus produces a healthy activity. Nervine allays the inflammation, heals the membranes, and makes the stomach strong and healthy. There is nothing that so quickly gives energy to the nervous system as Restorative Nervine.

"I can't say enough for Dr. Miles' Nervine. I don't know what it would have done for others, but it certainly cured me of my trouble, and now I am as well as I ever was. Two physicians had failed to relieve me, but in three or four days after taking Nervine I was entirely cured. Four bottles made me a well woman, at the cost of $4.00."
MRS. E. HART, Detroit, Mich.

"Dr. Miles' Nervine is sold by your druggist, who will guarantee that the first bottle will benefit. If it fails, he will return your money.

Dr. Miles Medical Co., Elkhart, Ind

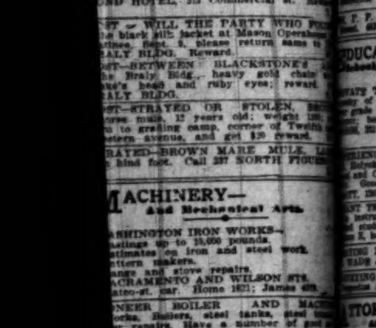

Bring Your Friends West!

$33 CHICAGO —TO— LOS ANGELES

We can sell you the ticket here and make all arrangements. Through Tourist Cars Daily.

U. P. CAMPBELL, G. A. 261 S. Spring Street.

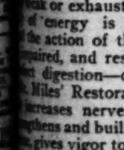

DORITAS FILLED WATER GALLONS 40¢ PHONES EXC. 6

Best Mattresses MADE GRADE BEDDING Bedding Co. 1 Broadway

Classified Liners.

PHYSICIANS—
With Offices and Hours.

DR. AND MRS. CARTER ARE THE LEADING specialists of Los Angeles in treatment of all female complaints and irregularities. Dr. Carter is a licensed graduate of 20 years' practice, successfully treats monthly irregularities, sterility, change of life and all diseases peculiar to women, by improved methods that are positively guaranteed in every case. Ladies who have been unsuccessfully treated by other physicians are cordially invited to call or write. Private parlors with trained nurses for ladies who wish to be under the doctor's PERSONAL treatment. Consultation free and strictly confidential. Hours 9 a.m. to 4 p.m.; Sundays, 10 a.m. to 1 p.m. Rooms 207-208 MERCANTILE PLACE, over 254 MERCANTILE PLACE. Home Phone 5685; Main 4378.

ALL KINDS OF ELECTRIC TREATMENT given at the Electro Institute. Static X-ray, galvanic, faradic, sinusoidal, vibratory and light baths, scientific and vibratory massage. Free demonstrations Wednesdays and Saturdays. The only cure for chronic constipation. Under the supervision of expert physician with years of experience. Will do you good. Hours 10 to 4. Phone 4723. 204 MERCANTILE PLACE.

SPECIALTY DISEASES AND disorders of women, nervous and chronic diseases of either sex; 25 years' practice. 215 CURRIER BLDG., 222 W. Third st., between Hill and Broadway. Home 5180.

OPIUM AND MORPHINE HABITS cured; low prices; no publicity; absolutely secret. P.O. Box 324.

CURED BY MRS. S. J. BRIDGE'S Administered by licensed physician. The Chester, 454 S. SPRING ST.

REBECCA LEE DORSEY, SUITE 613, Blanchard Bldg. Women's and children's diseases. Electric Bth. Hours 1-4 p.m. Tel. 1527.

E. EADS, SPECIALIST IN FEMALE troubles; blood poison in every form cured. 252 S. BROADWAY. Phone 6159.

DR. NEWLAND, DISEASES OF women and confinements. 1215 W. Seventh. Hours 10 to 2.

MAGRAE, ELECTRICIAN. MENtal and nervous diseases. 1030 S. HOPE ST.

RICHARD, RECTAL, FEMALE AND diseases. 6234 S. SPRING.

TAYLOR, FEMALE SPECIALIST AND midwife. Over Belasco Theater, Main st.

J. F. HOY, EYE, EAR, NOSE AND throat. 606 S. SPRING.

EDUCATIONAL—
Schools, Colleges, Private Tuition

PRIVATE TUTOR, GRADUATE OF UNIversity of Michigan, takes advanced and grade pupils. Long and successful experience; best references. Address F. Y., box 32 A. Grand ave. Phone Home 2083. 17

EXPERIENCED TUTOR, GRADUATE OF Holmby College, takes pupils in High School and College subjects; languages a specialty. Best references. Address M. L., box 197 W. Fifth st. Phone 2903. 13

AT THE VERY BEST SPECIAL PRIvate instruction in English, grammar and rhetoric; make evening appointment. Address E, box 122, TIMES OFFICE. 12

EVENING NIGHT SCHOOL BEGINS OCT. 2. HADLEY & WADE, 324 E. First st.

SHORTHAND CLASS NOW FORMING. Address Prof. H. Kerr, 330 Avenue 21.

ATTORNEYS—
And Counselors at Law.

COLLECTIONS LAW AND COLLECTION CO. Collections made everywhere; no fee unless; consultation free. 516-517 Wilcox Bldg. Fourth and Broadway. John N. Willis, manager and notary. Tel. Main 1504.

LAW AND COLLECTION CO. (INC.) Attys. at law. Dyer, attorney and notary. Collections made everywhere; no fee without success. 606 BRYSON BLK. Tel. Main 1514.

ALL BROADWAY CARS STOP AT OUR DOOR

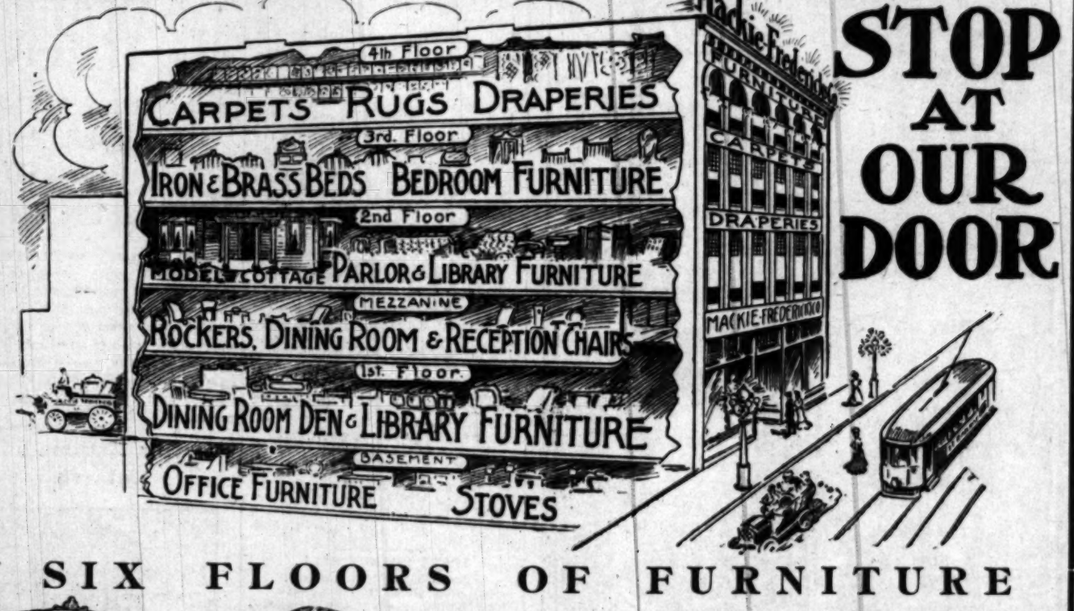

SIX FLOORS OF FURNITURE

The choicest lines of the best makers in every furniture center are assembled in our big store—from the plainest, simplest kitchen chair to the most elaborate parlor piece. Every style of design and finish—in every wood—either in sets or single pieces—market at prices unusually low and open to liberal credit.

DINING-ROOM WEEK

Don't fail to see our enticing display of furniture for the dining-room, buffets, tables, chairs, sideboards, china closets, cabinets and novelty creations arranged in sets or sold in single pieces—displays of heavy solid designs—in plain and rich finishes; others in light, bright styles.

SOMETHING TO SUIT EVERY EXTREME OF CHOICE AND PURSE

543-545-547 SO. BROADWAY

Liberous Credit — Mackie-Fredericks Co. — Liberous Credit

LOS ANGELES, CAL.

Schools and Colleges

OPEN DAILY 9 A.M. TO 6 P.M.

INFORMATION BUREAU, 4TH FLOOR "TIMES" BUILDING.

Full particulars, together with catalogues, circulars, etc., of universities, colleges and private schools advertised in these columns may be had free of charge by calling or writing the TIMES FREE INFORMATION BUREAU.

EVERY DAY This week an active enrollment day at the "Still Greater Woodbury." All schools are not alike. The Woodbury is different. The Woodbury spirit and training cannot be duplicated. Begin now. Day and night. Woodbury Business College

HOME 1850—MAIN 2305 809 SOUTH HILL STREET.

OPEN SEPT. 11th.

Saint Vincent's College

Classical and Scientific — Collegiate and High School Courses — Classical Scientific Commercial

For Catalogue write Rev. J. S. Glass, C. M., D. D. Grand Ave. and Washington St.

The next academic year of **POMONA COLLEGE** begins Sept. 19, 1905.

The standards are those of the best colleges of America. Though only 17 years old, it is already quite the strongest COLLEGE west of Colorado. 27 graduated with Bachelor degree this year. There are 152 students in the four COLLEGE classes, the Freshman class numbering 52. Detailed information may be obtained by addressing POMONA COLLEGE, Claremont, Cal.

DOBINSON Schoolof Expression

Boarding and day school for girls. Boys admitted to primary department. English, Physical Culture, Dramatic Interpretation. Common school branches. Music, languages. Enclosed court for basket ball and gymnastics. Fall term opens September 4th. 1044 South Hope st. Send for catalogue.

Girls' Collegiate School

Cam de Rossa, Adams and Hoover sts.

Fourteenth year begins September 28.

Academic, Preparatory, Primary departments.

College certificate rights. Advantages in Music and Art. Boys received in Primary Department. New building, contains Fine Gymnasium, classrooms, with special room for Domestic Science.

Number house pupils limited to thirty. MISS PARSONS, MISS DENNEN, principals.

URBAN ACADEMY

1613 S. Grand ave. Fall term begins Sept. 18. A French and English home and day-school for young ladies and girls. Boys under 13 admitted and prepared for St. Vincent's College, primary, preparatory and collegiate departments. References, Rt. Rev. Thomas T. Conaty, Rev. J. S. Glass, president St. Vincent's College, and Rev. Clement Mooney, pastor St. Agnes' parish. Principal, Miss McDonnell. Main 7926.

School of ART AND DESIGN N. E. corner Westlake Park. Register now for next term. Book, Magazine, paper illustrating special. Drawing, Painting, etc. Illustrated Prospectus. Home 7372. MALCOLM MACLEOD, Secy.

Oumnock School of Expression

Oumnock Hall, 1300 S. Figueroa st. Twelfth year begins October 5.

COURSES—

Expression, Academic, Normal Physical Training, Children's.

Highest standards and ideals are maintained. Individual instruction keynote of school. Enclosed grounds for basket-ball and gymnastics. Call or send for fall announcement. Office open 9 to 5 daily. Home 2521, West 902.

Huntington Hall

Boarding and day-school for girls. Formerly known as "Childs Place." Prepares for Bryn Mawr, Vassar, Wellesley and Smith Colleges. Special course for European travel and study. Secluded grounds contain eight acres for basketball, tennis and hockey. Fall term begins October 11. Florence Housel, Principal. 1111 S. Main st. Phone Main 7185.

Woodbury Business College

809 S. HILL ST. September registration now in progress. Miss Mary C. Askew is now at the head of the Shorthand Department. Day and night sessions. Call this week. Home 1550; Main 2305.

YALE SCHOOL

239 N. Union ave. T. G. Adams, A.B. (Yale.) A boarding, day school for young men and boys. Fine gymnasium. Fall term begins Tuesday, Sept. 19. Illus. catalogue. Main 6296.

CLASSICAL SCHOOL FOR GIRLS

120-154 South Euclid ave., Pasadena.

16th year; Art, Music, Gymnasium. Phone Home 696. ANNA B. ORTON, Principal.

Southern California Business College

AND GRAHAM SCHOOL OF SHORTHAND, 420 S. BROADWAY, LOS ANGELES, CAL.

L. A. MILITARY ACADEMY

Commonwealth ave. Boarding and Day School for boys and young men, thorough drill in common branches. Fits for college and business. Phone Main 1958. Term opens Sept. 12. WALTER J. BAILEY, A.M., Prin.

Sonnenschein Kindergarten and Primary School.

Fourthyear begins September 25th. MISSES GREENE, 1116 W. 30th STREET Telephone 23123.

L. A. BUSINESS COLLEGE 212 W. Third St.

The Westlake School MISS DE LAGUNA AND MISS VANCE'S SCHOOL FOR GIRLS. 612 S. Alvarado, Los Angeles. Main 4600. Home 2321. Send for catalogue.

RUPTURE SPECIALISTS

Best Trusses $5, this week. Guaranteed to hold. Improved electric appliances. Home treatment, all diseases. Investigate. Best Manufacturing Co., 615 and 616 Bryson Block, 145 S. Spring st.

99" STOP USING MORPHINE OPIUM

"Ninety-Nine" will cure you quickly, painlessly, pleasantly. $1.00 a BOTTLE. Sold in Los Angeles only by Owl Drug Co.

Heron's Eucalyptus

Salve will cure. Beware of the man who substitutes. Get Heron's only.

Tape Worms And other Parasites Removed. Dr. Smith & Arnold, 207½ S. Broadway.

Conservatory of Music Los Angeles

FALL TERM BEGINS 11th inst. Class and private lessons in every department of music and languages. Attention of parents is called especially to the great value of kindergarten work and physical culture.

For terms, catalogue, etc., apply at Conservatory, 232 S. Hill st.

LOUIS EVANS, Mgr.

The Brownsberger Auto School

The Largest Business College in Los Angeles; 12 instructors. Largest school building and grounds. Beautiful surroundings. Preparatory department under special teachers, just added. Investigate.

983-985-987 W. 7th

ORIENTAL LOCHINVAR.

Burmese Lover Carries Off His Sweetheart from Midst of Her Sewants.

[London Mail:] Maung Ohn Gine, C.I.E., the richest and most respected of the merchant princes of Rangoon, Burma, is now in London.

During his absence from his native country his daughter was abducted from the very midst of her retainers on July 10 on her return from the Shwe Dagon Pagoda.

Maung Ohn Gine yesterday gave a Daily Mail representative the following graphic account of the daring lover's raid:

Maung Ah Jhye, the girl's lover, is the son of one of the richest rice merchants in Upper Burma, and has for over a year courted Maung Ohn Gine's daughter, but the girl has steadily rejected his suit.

Following on a final rejection, Ah Jhye, who is extremely hot-tempered, told the girl that he would kill her if she would not marry him, and would also ruin her father.

This threat frightened the young woman, who went to the Shwe Dagon Pagoda, not to worship, but to take counsel from her uncle, who is the head poongi (priest) of the Pagoda.

As she was about to return home Ah Jhye met her outside the doors of the Pagoda. Fiercely attacking the servants with a lathi, a thick stick studded with nails, he soon fought his way to their young mistress.

Lifting her easily with one hand, he cleared a path with his stick to a carriage he had in waiting, and lightly springing into the vehicle, shouted to the driver to whip up his horses. Twenty mounted men, armed with swords and guns, dispersed the crowd which had collected, and placing themselves on either side of the carriage, galloped away to the north of the city, where a great jungle gave immediate shelter to the fugitives.

From this safe retreat Ah Jhye sent messages to the stolen girl's relations, assuring them of her perfect safety. He has also issued invitations for a great ceremony to celebrate his nuptials.

Maung Ohn Gine, the girl's father, is willing to forgive the abductor, for whom he has always entertained a liking. He is delighted that the "boy is a lion."

"His voice," he continued, "is like the roaring of a young lion; his features resemble a lion in its wrath, and his strength is that of the Red King" (a Burmese name for a lion.)

Maung Ohn Gine returns to Burma on Monday and will send his daughter and his son-in-law on a wedding trip abroad.

The Shah's Suggestion.

An anecdote is being told of the Shah which shows that the Oriental imagination can at times anticipate the triumphs of Occidental civilization. When staying at Lemberg, on his way to Carlsbad recently, the local sights were pointed out to gratify the distinguished guests. "This," said the provincial governor, "is the old horse tram, but over there you see the new electric cars." The Shah's curiosity was not satisfied, as he pointed to and had explained to him the horsed policeman on guard before his hotel. "Why not electric policemen?" he queried. Innocently. The local potentate was left gasping at the hitherto unsuspected backwardness of Europe.

TIMES' "LINER" ADVERTISERS—IMPORTANT.

Note Change in Rate for Sunday Classified Advertisements.

Commencing Sunday, October 1, 1905, and thereafter, the rate for Sunday "Liners" will be 1½ cents per word for each insertion, minimum charge 25 cents, as at present. This slight advance is amply justified by the present Sunday circulation of The Times, which averages over 60,000 copies. (When the 1-cent-per-word rate was established in 1895, The Sunday Times circulation was only 14,000 copies.) The "Liner" rate for the daily—1 cent per word—will stand as at present.

FOR CONSOLIDATION.

City and County Officers and Prominent Business Men Decidedly in Favor of Uniting City and County Governments—Now the Time.

FOLLOWING close upon the heels of the determination of the city to acquire the waters of the Owens River and as a natural sequence comes a movement backed by many of the leading men of the city to consolidate the city and county governments.

Some are in favor of taking in the entire county, while others think it would be advisable to take in but the thickly-settled portions.

While there is some difference of opinion as to the best method of procedure, there is little or no doubt as to the practicability of the general project.

Some years ago an agitation for the consolidation of these governments was started and it made some headway. Now that the acquisition of a splendid new water supply is assured all of the old champions of the project have buckled on their armor for a new campaign.

Yesterday The Times interviewed a number of city and county officials and business men who have had large experience with city affairs and are thoroughly familiar with all of the conditions. Everyone favored the project and all declared that it will be carried through successfully.

Aside from the question of the amount of money to be saved—admittedly great—and the great advantage which consolidation would bring to all persons transacting official business, there are these undeniable facts: Los Angeles will soon need more room; her neighbors right now need more water.

That the surrounding territory will gladly vote to consolidate with the city there is little doubt.

Prominent city officials have said that the Council will do its part when the time comes. Representatives of the commercial bodies have said that they would doubtless indorse the consolidation.

But the first definite step must needs be an enabling act by the State Legislature. Friends of the movement will work for it until the meeting of the Legislature and see that all possible preliminary steps are taken before that time. This involves a vast amount of labor and will require much time.

In the opinion of all who discussed the subject the consolidation should, if possible, take place so that the annexed territory should help pay the cost of the building of the great conduit. In order to do this, no time can be lost in getting the preliminaries under way.

ENORMOUS BENEFITS.

"I am heartily in favor of the consolidation of the county and city governments," said Public Administrator D. C. McGarvin. "The only difficulty is in organizing so large a territory in a city government; that is, in joining together thickly and sparsely-settled communities so that no injustice shall be done either, and that each shall receive its fair proportion of the benefits from such union.

"Now in San Francisco the boundaries of the consolidated government are practically identical with the thickly-settled district which made the union of city and county there comparatively an easy matter.

"We might begin by annexing the thickly-settled portions near the city as Pasadena and Hollywood. This could be easily and quickly done, as there are no great differences between the needs of these places and those of our own city.

"I believe, however, that the consolidation should be carried through as a whole, and only suggest the annexation of neighboring cities in the belief that if it cannot be done all at once, this will at least be a step in the right direction. But it can be accomplished. If the people want it, and I believe they do, they will carry it through. They will find some way to work it out. The benefits obtained from the joining of the two governments will be enormous and will completely overbalance any loss or damage which may come as a result to any individual or community."

GRAND THING.

Supervisor George Alexander spoke enthusiastically of the project. "I believe consolidation would be a grand thing," said he, "and it is sure to come. There are great problems to be solved, but we shall be able to handle them.

"I think it might be advisable to leave out some of the thinly-settled portions of the county and only take in those sections which are now or which promise in the future to become thickly populated.

"For years the territory east of the San Gabriel River has been agitating breaking away from this county and forming a government of their own, with Pomona as the new county seat. The coming of the Owens River and this movement for consolidation will hasten this movement on the part of the Pomonaites.

"By the way, this Owens River project is the biggest thing that ever happened in this section of the country. The people in the outlying districts will be anxious to get in with us for a share of the great benefits that millions of gallons of pure water will bring.

"It will take some time to bring this about—probably several years. But it will come."

COUNCIL READY.

"I have been thinking about this a great deal of late," said Councilman George A. Smith, chairman of the Council Finance Committee. "I would like to see all of the territory from Altadena to Long Beach and from the San Gabriel River to Hollywood incorporated in the city. The balance of the county could be taken over by Orange and other adjoining counties.

"There may be drawbacks that do not appear on the surface, but I cannot see anything against the scheme.

"When we get that water here we shall have enough and to spare. And we know that the surrounding towns need it. All the city need ask is that they help us pay for the bonds, and, if possible, assume some of the obligation we have already contracted. This seems to me to be no more than fair, as they will be partners with us in the improvements which we have made.

"The prospect of consolidation is a good thing to look ahead to.

"When time comes for action, the Council will no doubt be found ready to do its part to help the good cause along."

ONLY LEGAL PROBLEMS.

"Yes, sir, I am in favor of consolidation," said A. B. Cass, one of Los Angeles' best-known business men. "I have always been an advocate of the union of the city and county governments. The only problems are legal ones, and they can all be overcome. All things can be arranged so that there will be injustice to none, and so that everyone will get 100 cents on the dollar.

"A number of years ago I served on a grand jury in this county. If I had not already been in favor of the union of the city and county government I should have been converted right there. I think any man who has ever served on a grand jury will be in favor of consolidation. If you wish to find some excellent reasons for the joining of the two governments, just examine some of the old records of the grand jury, and you will soon find many excellent arguments in favor of consolidation."

WILL BE GLAD.

J. M. Elliott, president of the Water Board, is anxious to see such a step taken. He said: "I hope that eventually this consolidation will be brought about. I do not claim to know much about the city and county governments, but it seems to me this is a practical move. It will reduce expenses and facilitate business.

"Especially since this Owens River proposition came up does such a step seem desirable, for the surrounding territory needs water almost as much as we do. They will no doubt be glad to share the expense with us, for the benefits which they will receive."

JUST THE THING.

Niles Pease, for a number of years president of the Merchants' and Manufacturers' Association, is an ardent champion of the consolidation idea. "I think it is a step in the right direction," said he. "It seems to me it is one of the best things we can do.

"It might be advisable to divide the county, taking in only that portion reasonably near to Los Angeles.

"This would give us room to grow. We need room.

"I am much in favor of this project, and it seems to me that it is a good thing to commence, doing something about it right now."

NO OBSTACLES.

Police Commissioner L. C. Gates, who is one of the best-known attorneys of the city, believes the project is a good one, and that it will be carried through successfully. He declares that it will benefit both the city and the surrounding district, that it will reduce the cost of administering the government and will make it more compact and convenient for the transaction of public business.

In reply to a question whether there were legal difficulties in the way, Mr. Gates said: "I have not studied the matter closely, as a lawyer would in giving an opinion, but in speaking casually I believe there are no legal obstacles in the way of a consolidation of these governments."

Mr. Gates thought that it might be advisable to divide the county before this step was taken. He considers that it will be but a short time before such a division is made, whether the proposed consolidation takes place or not.

W. H. Workman, City Treasurer, said that he had formed no definite opinion as yet, but thought that with the Owens River we ought to be able to take in more territory. "The time will come," said he, "when it will be necessary to add to our territory, but how soon I cannot tell. Some day this will be one big city from the mountains to the sea."

AT THE CITY HOTELS.
ARRIVALS YESTERDAY.

ROSSLYN—S. C. Snead, Fort Worth, Tex.; H. C. Ewald, Washington, D. C.; Charles T. Hudson, Stockton, Ind.; Mrs. W. Gould Jefferies, Mrs. L. Gardner, Augusta, Ga.; C. W. Fisher, Torreon, Mex.; S. W. Albone and wife, Truckee; J. W. Garrett, Frank Vargin, Troy, Ill.; D. W. Hallburg, Daggett; A. G. Schirta, Mrs. C. W. Hume and daughter, Manhattan, Kan.; H. S. Springer, Fort Lee, N.J.; S. Lumm and wife, Miss Skinner, Kimball Dak.; J. H. Ring, Mrs. T. Mann, Chicago; H. A. Manning, O. L. Goff, Galesburg, Ill.; S. Jones, Alameda; R. Whelan, San Mateo; J. L. McNannard, W. C. Young, San Francisco; A. R. Oleson, wife and boy, J. R. Bowler, Wheaton, Neb.; W. H. Preno and family, Prairie du Chien, Wis.; James McDonough, Colchester, Ill.; Warren L. Lathrop, Chicago; D. Hall, San Francisco; Mrs. Mark Farmer and daughter, F. Forner, San Bernardino; Thomas Sales, Holtsville; Mr. and Mrs. J. C. Morgan, H. Hanchker, San Diego; Joseph Moore, Allegheny, N.Y.; Oscar Fletcher, Summit Hill, Pa.; T. Alford Martle, wife and daughter, Syracuse, N. Y.; Mrs. Martin and family, Newport, Me.

VAN NUYS BROADWAY—T. W. Moore and wife, John Culbertson, Henry Culbertson, Santa Barbara; C. M. Graw, San Bernardino; Alta Reid, Winnifred Keller, Deadwood, S. D.; Caroline R. Olney, San Francisco; L. A. Ainsworth, Prescott; M. J. Rushton and family, Birmingham, Ala.; F. M. Hyde, Chicago; R. A. Smith, Frank R. Smith, Winchester, Va.; James Peabody, Denver; M. L. Hicks, San Francisco; T. A. Tolliver, Houston, Tex.; Thomas A. Whitmar, Topeka; Joseph M. Smith, Fresno.

LANKERSHIM—R. R. Huffman, Barstow; John McAlpine, South Bend; Miss Hattie Gilmour, Payette, Idaho; H. W. France, Oakland; George Hodel, Chicago; Paul Baldwin, New York; Mrs. U. B. Davis, Denver.

HOLLENBECK—F. Pico and daughter, San Jacinto; F. W. Parsons and wife, New York; J. Eisenback, San Francisco; Hugh J. Baldwin, San Diego; G. Cooley, San Bernardino; H. M. Wildon, Santa Paula; B. H. O'Born, R. S. Parsons and wife, Miss Walker, New York; Miss Goldenhorn, Jersey City; J. A. Murphey, San Francisco; A. D. C. Hays, Denver; H. S. Pratt and wife, San Francisco; E. E. Jones, J. A. Lester, Enfield, N. H.; Mrs. B. B. Paddock, Texas; E. W. Hill, San Diego; E. King, Bakersfield; D. O. Stewart and wife, B. H. Sanders and wife, Montebello; K. L. Hart, Phoenix; T. F. Pickler, G. Stetenham, San Bernardino; F. Seelmeyer, Needles; H. H. Kent, Cleveland, O.; H. D. Rodgers, Chicago; W. T. Hughes and wife, New York; C. F. Robinson, San Francisco; H. F. Birdsong, Philadelphia; F. Wooster, San Francisco; A. D. Short, E. F. Jeffries, J. B. Sperry, San Francisco; John I. Black, Peoria; A. H. Patrick, San Francisco; J. C. Eils, Oxford, O.; James E. Evans and wife, Hillsboro, O.; George A. Murphey and wife, Muskogee, I. T.; Rev. William E. Park, Oberlin, O.; G. W. Rhewald, Chicago; G. H. De Valin, San Francisco; George Maungeway, H. C. Haworth, Junction City, Kan.; W. T. Nichols and wife, Phoenix; Mrs. H. B. Stone, Florence W. Stone, Oakland.

ANGELUS—G. W. Phelps, Boston; Mr. and Mrs. A. M. Austin, New York; A. Bache, Chemists; M. Oppenheimer, Tom Oppenheimer, David Fliss, New York; W. S. Metcalf, Plainvele, Mass.; F. L. Moore, New York; Rufus W. Clark, Jr., Detroit.

Privations of Travel.

It was in the parlor of a little German inn that an American overheard two of her countrywomen discussing their itinerary with great vivacity.

"There are three places, all on the coast of Italy," said one, "They are highly recommended in the guide books for beauty and scenery an so on, but they must be a good deal alike. What do you say to skipping one of them?"

"Well, lets wait and see how we like the first one," said her friend, who was registered as coming from a Massachusetts town. "Being right on the sea, I should think we'd stand some chance of getting a good fish dinner, and that's something we haven't had since we left home!"—[Youth's Companion.

Captain Death.

An English master mariner named Death has had his name changed. He said, in explanation, that he was now acting as first officer, but expected soon to have command of a ship. He was afraid that few passengers would care about risking a voyage in a ship captained by Death.—[Kansas City Times.

Sports of a Day—Boxing, Yachting, Baseball, Football, Auto Racing and Athletics.

GREAT FUTURE FACES NELSON.

REASONS FOR BRITT'S SLUMP IN PUBLIC FORM.

The Primrose Path up to Date. A Professional Boxer Who Had Many of the Attributes of a Gentleman—"Rube" Jeffries to Turn Professional—Other News.

Now that the Nelson-Britt battle has passed into pugilistic history, sporting men the country over are asking each other some reason for so sudden a reversal of public form.

In their previous fight Britt's lead over Nelson was well established. That Jimmy should be knocked out in less than twenty rounds upsets the "finish fight" calculations based upon Nelson's assumed ability to wear out and beat down the cleverer man in going the long route.

Since the popular idol is dethroned there will be many to give Britt a kick, but the fact remains that he was a gentlemanly little fellow, rather an ornament to the boxing profession than otherwise, and, in short, a most unorthodox pugilist, judged by the standards of those who think a follower of the mitt game must never appear in public except encased in a loud sweater, accompanied by a bulldog, and carrying a stick.

These, supplemented by unusual ability as a boxer, were Britt's assets; his good points. His failings were a tendency to "swelled head" for which he can hardly be blamed, after the adulation a fond sporting public forced on him; a leaning toward conviviality, which is hardly to be wondered at, considering the company he was forced to keep, and the other things that follow those who tread the "primrose path."

Too much night work, and overindulgence in the fizz-water bottle that Col. M. Brady made famous, probably have had as much to do with interring J. Edward Britt in the pugilistic cemetery as ever Nelson's mitts did. In the Dane, Britt met a rough, tough lad, whose cast-iron constitution is impervious to ordinary punishing, and whose health has as yet, not been undermined by the same sort of celebration that put "Young Corbett," John Lawrence Sullivan, and a host of other scrappers to the bad. Nelson was simply too tough a nut for Britt to crack in the rough style of milling he permitted the Battler to make.

Whether Britt made a mistake in "mixing" with Nelson to the extent he did is open to question. If Britt figured on this part of the affair—and he probably is, with careful management—and Billy Nolan, notwithstanding all the bricks that were flung at him on his stand relative to the referee, seems pretty level-headed, after all—should ably did—he may have well argued that he could not win too soon. In following out that theory, chance taking was necessary.

The account by rounds proves, however, that Britt landed far oftener than Nelson. Accounts differ as to whether the Dane hib harder than Britt, or another, and Kid Solomon and "Fighting Dick" Hyland for a third. Not very classy, perhaps, but three "sure 'nuff" fights.

Nelson's fortune is made—pugilistically and histrionically.

The Dane can now pick his opponent a shining light in the mitt world for many months, and ought to be able to pick up enough easy money to enable him to retire independent when some other youngster gives him what he gave Britt.

Will the Battling one have enough sense to save what he makes? Time alone will show.

Hanlon wants a crack at Nelson, and probably will soon get it. He gave the Danish lad one of the hardest mills he ever had, and is entitled to another chance.

Fitzgerald has put in a bid, but will probably have to wait.

Jimmy Gardner, who seems to be just about the sort of a fighter that might take Nelson's measure, will probably be reserved for a "killing" after Nelson has taken a few of the easier marks down the line in true championship fashion.

BOSTON CRAZY.

OVER NELSON'S WIN.

[BY DIRECT WIRE TO THE TIMES.]

BOSTON, Sept. 10.—[Exclusive Dispatch.] Fight fans of this city are wild over the victory "Bat" Nelson won over Jimmy Britt. From Bali Manager Jimmy Collins, down to the smallest bootblack, considerable money was placed on Nelson and their exuberance is correspondingly increased, Miah Murray being one of the few who were badly fooled. Charley Green said he had his money on Nelson until he found that Jeffries was to referee and then he switched with a result that he was a loser in the end. Tom Mahan, a former scrapper, now with Hap Ward's "The Grafter" Company, and Jack McCloskey, trainer for Hugh McLean, the cycle pace follower, both picked Nelson with financial benefits.

Harry Farren, the electrical manager, and others backed the "Bat" to win, while Patsey Sheepard, the old-time fighter, saved fifty bones by finding no one to take up his bet on Britt.

ECONOMY TOUR.

TEN MAKERS TO ENTER.

[SPECIAL CORRESPONDENCE OF THE TIMES.]

NEW YORK, Sept. 9.—For the proposed economy tour, to be promoted by the New York Motor Club the week of October 23 has been selected. Ten manufacturers have expressed themselves as favorable to the test if strictly conducted, and a committee has been chosen to formulate conditions that will mean something if carried out.

Alden L. McMurtry, M. L. Downs, A. R. Pardington and A. B. Tucker are members of this committee. They will attempt to devise a formula to determine the exact cost per mile per passenger, taking into consideration the original cost and weight of machine, its consumption of fuel and lubricants and expenses incurred in repairs.

The railroad rate per mile per passenger will be used as a basis of comparison, but the speed element will be omitted, because of legal limitations. The tour may be held in two sections, New York to Philadelphia and return, and New York to Albany and return.

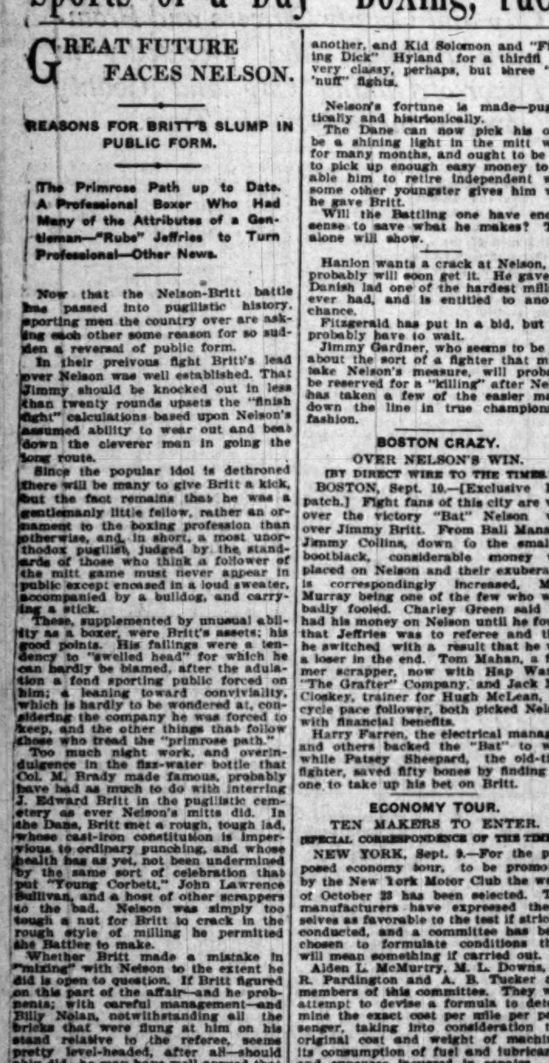

"HAL" BRALY,
Now playing for Southern California at San Rafael.

scored more decisively, because the Californian's physical ability to take the gaff was inferior.

"Rube" Jeffries, the clever amateur light heavyweight, who appeared in several of Prof. Crane's shows, and usually slipped to his opponent the somnolent swipe early in the game, has decided to turn professional at the earliest opportunity.

Having communicated with Tom McCarey to the effect, the magnate is considering the advisability of putting the "Rube" on with Charlie Beill, the wrestler, who is said to be able to go some with his mitts, too. Beill is a splendidly-built man, and if he has the acquired ability, should prove a tough nub with the gloves.

Jeffries, is fast, clever for a big fellow, and seems to have a future ahead of him if he gets into the hands of the right manager.

The inability of "Twin" Sullivan to reach this city in time to keep his engagement for this month, has put the Pacific Club up in air higher than the Man Angel was yesterday.

Three ten-round goes are quite probable, Joe Angell and Fred Landers of San Francisco for one; Joe Thomas and Brown, the lad who recently put out Warren Zubrick in five rounds, for

Several makers prefer a straight run to Boston and return and this route may be the selection.

Each manufacturer entering a car is to be asked to name an observer, preferably an engineer or factory superintendent. Observers will be changed each day, and will ride in all the cars in turn except those entered by their nominators. The entry fee is to be $100 for each machine, to cover all expenses of the test.

AUTO HAY RIDE.

NEW SOCIAL FUNCTION.

The automobile hay ride is the latest. Tired of the stereotyped ways of having fun, bumping over the country in a hay rack borrowed for the occasion of some farmer, and in search of a novelty, Miss Margie Mason of No. 416 South Alvarado street entertained a party of friends Staurday night with an automobile hay ride, using one of the big electric trucks of the Cahfornia Auto Dispatch Company as a vehicle. The trip extended to Eastlake Park and return, was made via Chinatown. Mr. and Mrs. Engelhart, Mr. and Mrs. Buckner Wall, Mrs. Stout Dickey, Klingermann; Mmes. Taylor, Geher, Wonderlich and Agent O'Toole were of the party.

Largest fish ever taken with rod and reel, 512 pounds. Shark caught at Catalina.

EXCITING FISHING IN CATALINA WATERS.

AVALON, Sept. 9.—Yesterday was a great day for the anglers. Excitement over the tuna began early and as the field of battle was just off shore a few miles and in plain view of the town, where the boats could be observed through glasses fighting fish, the excitement was kept at a high pitch. All sorts of fish were biting freely, the yellowtail catches running large, G. B. Ellis, a banker of Red Oak, Iowa, reporting with seventeen, and before 2 o'clock five tuna and a big swordfish were hung up, and the glasses told that several other launches had succeeded in making catches, while one launch had been engaged with a fish of some sort for hours.

When evening came the tuna taken summed up to twelve; a 138-pound swordfish was in evidence, and a 95-pound sunfish greeted the curious; a seven-foot shark reposed on a rack, and then, just before 6 o'clock, was added the greatest catch of the day, and also the largest fish ever taken here with rod and reel. It was a shark and had been fought six and one-half hours, and well it might, for it weighed 512 pounds. W. B. Bliss of the Lorna Doone, with Enos Variela and G. M. Wharfield, joined the excited crowd in the early morning, and by 10 o'clock had taken three tuna. As they were pulling in the last one a huge shark seized and swallowed the greatest part of it, whereupon the attention of the anglers was turned to it, and very soon they had it hooked. As the fight progressed the spool on the reel showed a constant diminution until the 600 feet of line was entirely gone.

They had fought it inch by inch and it was five and a half hours before the huge creature got all the line, and as it afterward proved, he was "all in" when that was accomplished, though his pursuers did not know it. At this juncture, their boat full of water, line all out and the men tired out, they decided it was no use to continue the fight. The shark had sounded and was 600 feet directly below them, and it seemed an impossibility to budge him an inch.

They had decided to break the line when Mexican Joe joined them, and, transferring the rod to his dry boat, he and Variela again began the struggle and after an hour of heartbreaking work were rewarded by landing the largest fish ever taken with rod and reel. It measured eleven feet six inches.

Of the twelve tuna taken, Ernest Fallon, with George Johnson, took four, and the swordfish; R. A. Grant of Phoenix, with Bert Allen, took two of 48 and 38 pounds; T. L. Westlake of Muncie, Ind., with Chappie, took two of 48 and 31 pounds; Capt. Bliss and Variela took three, and Tony, the Greek, took one. The sunfish was taken by Claude Wickman of the launch Maitland.

EVEN BREAK.

LOS ANGELES SHUT OUT

[BY THE ASSOCIATED PRESS—P.M.]

SAN FRANCISCO, Sept. 10.—Oakland scored a shut-out over Los Angeles in the morning. It was a pitchers' battle in which the southerners suffered more than the home team. In the afternoon Oakland outbatted Morley's men, but lost. Fine fielding by the visitors at times when hitting was heaviest prevented Oakland from scoring. Scores:

Morning game:

LOS ANGELES.

	A.B.	R.	B.H.	S.B.	P.O.	A.	E.
Flood, 2b	5	0	0	0	1	2	1
Tomas, lf	3	0	0	0	2	0	0
Smith, 3b	4	0	1	0	1	0	1
Brashear, ss	4	0	1	0	1	4	1
Dillon, 1b	4	0	0	0	10	0	0
Cravath, rf	4	0	1	1	0	0	0
Ross, cf	4	0	1	0	3	0	0
Spies, c	4	0	0	0	4	0	0
Moser, p	3	0	0	0	1	1	0
Bernard, x	1	0	0	0	0	0	0
Total	34	0	4	1	24	7	3

OAKLAND.

	A.B.	R.	B.H.	S.B.	P.O.	A.	E.
Van Haltren, cf	4	0	1	1	1	0	0
Devereaux, ss	4	0	0	0	3	4	1
Dunleavy, lf	4	0	0	0	2	0	0
Kruger, rf	3	0	0	0	0	0	0
Kelly, 2b	3	1	0	0	3	1	0
Moskiman, 2b	3	0	1	0	10	1	0
Richards, 2b	3	1	2	0	1	1	0
Byrnes, c	3	0	0	0	4	0	0
Blexrud, p	3	0	1	0	1	1	1
Totals	30	2	5	1	27	8	2

SCORE BY INNINGS.

	1	2	3	4	5	6	7	8	9	
Los Angeles	0	0	0	0	0	0	0	0	0	0
Base hits	1	0	0	1	1	1	1	0	1	4
Oakland	0	1	0	1	0	0	0	0	x	2
Base hits	0	1	1	2	0	0	1	2	x	7

x—Bernard batted for Toser in ninth inning.

SUMMARY.

Two-base hits—Richards, Moskiman (2,) Dunleavy.
First base on errors—Los Angeles 2, Oakland 1.
First base on called balls—Blexrud 2.
Left on bases—Los Angeles 10, Oakland 3.
Struck out—Toser 2, Blexrud 5.
Hit by pitcher—Tomas.
Double plays—Toser to Brashear, Devereaux to Moskiman.
Time—1 hr. 22 min.
Umpire—Davis.

Afternoon game:

LOS ANGELES.

	A.B.	R.	B.H.	S.B.	P.O.	A.	E.
Bernard, cf	3	1	1	0	0	0	0
Tomas, 2b	4	0	0	0	1	1	0
Smith, 3b	4	0	1	0	2	2	0
Brashear, ss	3	0	0	0	0	1	1
Dillon, 1b	4	0	0	0	10	1	0
Cravath, rf	4	0	2	0	1	1	0
Ross, lf	4	0	2	0	1	0	0
Spies, c	4	1	3	2	8	1	0
Baum, p	4	0	1	0	1	4	0
Totals	33	2	7	2	27	11	1

OAKLAND.

	A.B.	R.	B.H.	S.B.	P.O.	A.	E.
Van Haltren, cf	3	0	1	0	1	0	0
Devereaux, ss	4	0	1	0	1	3	0
Dunleavy, lf	3	0	0	0	2	0	0
Kruger, rf	4	0	0	0	0	0	0
Kelly, 2b	4	0	1	0	4	6	0
Moskiman, 1b	4	1	2	0	13	0	1
Richards, 2b	4	0	1	0	0	4	0
Hackett, c	3	0	1	0	4	2	0
Graham, p	4	0	2	1	1	3	0
Totals	34	1	11	1	27	18	1

SCORE BY INNINGS.

	1	2	3	4	5	6	7	8	9	
Los Angeles	0	0	0	0	2	0	0	0	0	2
Base hits	0	1	1	0	1	0	1	1	2	7
Oakland	0	0	0	0	1	0	0	0	0	1
Base hits	1	1	1	0	3	0	1	1	3	11

SUMMARY.

Two-base hit—Moskiman.
Sacrifice hit—Devereaux.
First base on errors—Los Angeles 1, Oakland 1.
Left on bases—Los Angeles 8, Oakland 6.
Struck out—Baum 3, Graham 1.
Hit by pitcher—Bernard, Hackett, Dunleavy.
Double plays—Smith to Dillon, Cravath to Spies.
Time—1 hr. 55 min.
Umpire—Davis.

HEAVY HITTING.

CHANNEL CITY'S GAME.

[BY DIRECT WIRE TO THE TIMES.]

SANTA BARBARA, Sept. 10.—[Exclusive Dispatch.] In a fast eventful baseball game today, the Channel Citys defeated the Tuft-Lyons by a score of 2 to 1. Both teams played good ball, and with strong batting, good fielding and excellent work on the bases, large scores were impossible. The visitors scored one in the fifth and the locals in the third and fifth innings.

The sensational play of the day was a triple play made by the visitors from a pretty catch by Hemus, centerfielder, to Wolff on second and Barris on first, closing out the locals when the bases were full. In the next inning the Tuft-Lyons made a double play from Ross to Barris. Marshall, the boy pitcher, pitched a wonderful game, the first one for him among the bush leaguers.

Batteries—Channels, Andrade and Lebrand; Lyons, Marshall and Leahy. Hits, Channels, 5; Lyons, 3; errors, Channels, 1; Lyons, 2.

SIWASHES SHUT OUT.

KEEFE TOO STRONG.

[BY THE ASSOCIATED PRESS—P.M.]

SEATTLE, Sept. 10.—Bobby Keefe of Tacoma had the Seattle batters at his mercy today. Seattle was shut out in a game filled with fielding features. Score:

Seattle, 0; hits, 4; errors, 3.
Tacoma, 5; hits, 10; errors, 1.
Batteries—Roach and Frary; Keefe and Hogan.
Umpire—Runkle.

FRISCO SKINNED.

PORTLAND'S FIFTH SHUTOUT.

[BY THE ASSOCIATED PRESS—P.M.]

PORTLAND (Or.) Sept. 10.—Portland wound up the present home series with the San Francisco team by scoring their fifth shut-out of the week. Hitt's wildness was responsible for the runs scored by Portland for he forced in one run and a hit scored the other. Score:

San Francisco, 0; hits, 6; errors, 5.
Portland, 2; hits, 6; errors, 0.
Batteries—Hitt and Wilson; Garvin and McLean.
Umpire—Perrine.

PACIFIC COAST LEAGUE.

	Played.	Won.	Lost.	Per ct.
Oakland	50	34	16	.680
Tacoma	54	28	26	.519
Los Angeles	55	28	27	.514
Portland	56	28	28	.500
San Francisco	57	23	29	.466
Seattle	54	12	22	.333

Citizens interested in the biggest enterprise yet—the Owens River water purchase—and who wish to spread the news abroad of the brilliant municipal achievement, can do so effectively by securing and mailing copies of The Times of the 7th and 8th inst., the one giving the size, dimensions and need of that project, and the other containing the overwhelming popular verdict rendered by the voters in the bond election. Apply to or address the office, or any Times agent.

owing to darkness and bad grounds the second game was declared off. Reulbach and Overall were the pitchers in the game that was played, the Cincinntal man excelling his famous rival at all points. Attendance 8000. Score:

Cincinnati, 5; hits, 11; errors, 1.
Chicago, 2; hits, 7; errors, 1.
Batteries—Overall and Schlei; Reulbach and Kling.
Umpire—Bausewine.

RAIN STOPS GAME.

[BY THE ASSOCIATED PRESS—P.M.]

ST. LOUIS, Sept. 10.—Rain broke up a well-played game between Pittsburgh and St. Louis today. At the end of the sixth inning the score was:

St. Louis, 5; hits, 7; errors, 1.
Pittsburgh, 5; hits, 7; errors, 0.
Batteries—Thielman and Grady; Leifield and Peitz.
Umpire—Emslie.

AMERICAN LEAGUE.

ANOTHER EVEN BREAK.

[BY THE ASSOCIATED PRESS—P.M.]

CHICAGO, Sept. 10.—Chicago broke even with Detroit today, Detroit winning the first game and Chicago taking the second. The second game was called at the end of the seventh inning on account of darkness. Attendance 17,000. Score:

First game:
Chicago, 1; hits, 6; errors, 1.
Detroit, 3; hits, 6; errors, 0.
Batteries—Smith and McFarland; Wiggs and Warner.

Second game:
Chicago, 5; hits, 4; errors, 2.
Detroit, 2; hits, 7; errors, 2.
Batteries—White and Sullivan; Mullin and Drill.

STATE LEAGUE BALL.

STOCKTON WINS EASILY.

[BY THE ASSOCIATED PRESS—P.M.]

STOCKTON, Sept. 10.—In a poorly-attended game at Oak Park today, Stockton easily defeated San Francisco. The score:

Stockton, 7; hits, 8; errors, 1.
San Francisco, 2; hits, 6; errors, 6.
Batteries—Ferguson and McMurray; O'Banon and Radford.
Umpire—Harper.

MINOR BASEBALL.

OYSTERS WIN AGAIN.

The Morgan Oysters added another victory to their list yesterday by trimming the Esmeraldas at Arcadia by the score of 10 to 7. Whaling and Briseno, battery for the Oysters, were there with the goods in all departments, and allowed five hits. Garcia had a bad inning, the fourth, but otherwise pitched a fine game, errors being largely responsible for the runs charged to him. Reager, Pearce and Rossner for the Oysters and Ruis and Kid Solomon did the heavy hitting for the respective sides. Manager W. Preston of the Oysters would like to hear from Santa Barbara, Santa Ana, Rivers or Oxnard regarding Sunday games. W. Preston, 825 East Fourth street, is manager.

"SMITHY" BACK AT STANFORD.

STAR END RETURNS TO TAKE A FOOTBALL POSITION.

Trainer "Dad" Moulton Turns Down Lucrative Offers from Big Eastern Universities—An Improvement Noted in Outlook at the Cardinal College Lately.

STANFORD UNIVERSITY, Sept. 9.—During the last week, Stanford men have been rejoicing in the return of their old favorite end, George W. Smith.

"Smithy" did not play on the team last season, but did in the fall of 1902, as a number of people in various places have cause to remember. It was in the 6 to 6 game with Berkeley that Smith first made a name for himself by his dashing plays.

Beside the fact of having an unusually clever end in college, there is now the added incentive to Stanford spirit and hustle that is always occasioned by the presence of a star on the field.

Another veteran beside Smith has made his reappearance at Stanford in the person of H. L. Horton, who played tackle on last year's freshman team. In all probability he will make a great football man this year.

Many will be surprised to learn that this year Stanford is to have a coach in track athletics who refused good offers from two of the big eastern universities, but such is the case. "Dad" Moulton, the favorite track coach at Stanford, is to train the team this year. Moulton had offers from Yale, one in the spring and another a few days ago, which must, of course, surpass anything he can hope for on the Coast.

—Yale and Columbia were the bidders for Moulton's services. As he has decided to stay, and the outlook for material seems good, Stanford's prospects in track seem likely not to suffer by the records of previous years.

PARSONS PLEASED.

IS GOING TO ATHENS.

Charlie Parsons, the former U.S.C. sprinter, who left a few days ago for Wisconsin, where he expects to pursue his college and athletic career farther than the University of Southern California could take him, writes to local friends that he is in love with his new home, and is being treated splendidly.

Parsons is now at Madison, Wis., and will leave for Marinette with the football team, though he does not expect to go in for that strenuous game. The training ship will be a sort of holiday to Parsons who, by defeating Archie Hahn, the Michigan sprinter at Portland, established himself high in popular favor at the Badger camp.

Not only will the local lad compete in the big conference and eastern track meets next spring. He will also cross the ocean and run with the Olympic contstants at Athens, Greece, the historic site of the first systematic field days on record.

The conference meet winners, of whom Parsons barring accident should certainly be one, will meet in Philadelphia on Franklin Field next summer in competition with the best eastern talent, so Parsons will have a chance to get to the top without wasting much time waiting.

NATIONAL LEAGUE.

OVERALL WINS EASILY.

[BY THE ASSOCIATED PRESS—P.M.]

CINCINNATI, Sept. 10.—Two games were scheduled for this afternoon, but

Only the Masters Work Such Cure

We Cure Catarrh, Deafness, Noises, Asthma and Blood Diseases

Read Our Free Offer

If you are a sufferer from catarrh, deafness, ear noises, asthma, bronchitis, etc., cut out this advertisement and bring it to our office. If after careful examination of your condition, we find your case to be a curable one, we will give you free treatment till cured, charging you only for the medicine used, at a rate never to exceed $5 per month.

Curing Asthma and Catarrh

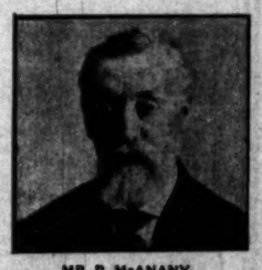

MR. P. McANANY,
P.O. address, University.

It is truly wonderful what the specialists of the Los Angeles Medical Institute have done for me, says Mr. P. McAnany, one of the old-time residents of Los Angeles.

I was the victim of a severe case of asthma and catarrh before consulting these doctors. At one time I sat up for 27 nights on a stretch. I was tired and weak, had no appetite, little or no energy or endurance, and the wheezing and hard breathing coming on at any time from overexertion was extremely trying, and a little cold almost prostrated me.

The treatment given me at the Los Angeles Institute is truly wonderful in its action, and I feel fine. They have done more for me than all the other medicines I have ever tried. No praise is too great for these specialists, and their low prices and skillful treatment place them in the lead in Los Angeles.

I live at Normandy and Slosson avenue, where I have lived for 31 years, and will gladly verify this statement to any one interested.

PRAISE AND APPRECIATION OUR TREATMENT

MRS. W. I. McINTURFF,
442 Sierra St.

Mrs. McInturff says: "I have ed with specialists of the Los Medical Institute for a bad asthma and catarrh, and am in position to judge them can honestly recommend them one suffering as I did, and pleasure in answering all in lives at number 442 Sierra Angeles, Cal."

THEY CURE.

The physicians of the Los Medical Institute cure their stay cured.

DEAFNESS CURED.

SPECIAL NOTICE.

In order to avoid any call your attention to the there is but one LOS ANGELES ICAL INSTITUTE, and that in Room 301, Remick Bldg., Broadway, Los Angeles. ad. with you.

It was with the idea of very latest and best treatment in the reach of all, that the Angeles Medical Institute was Read our free offer carefully, interested call at at our office examination.

CONSULTATION IS FR

Our Office Hours Arranged for Y

Office hours—9 to 12 a.m. m. Evenings, 6:30 to 8. Sun 12 m.

THE LOS ANGELES MEDICAL INSTITUTE
301 REMICK BLDG.
517 S. Broadway, Los Angeles

Woman's Kidney Trouble

Lydia E. Pinkham's Vegetable Compound Is Especially Successful in Curing This Disease.

Mrs. J. W. Lang and Mrs. S. Frake

Of all the diseases known, with which women are afflicted, kidney disease is the most fatal. In fact, unless early and correct treatment is applied, the weary patient seldom survives.

Being fully aware of this, Mrs. Pinkham, early in her career, gave exhaustive study to the subject, and in producing her great remedy for woman's ills—Lydia E. Pinkham's Vegetable Compound—was careful to see that it contained the correct combination of herbs which was sure to control that fatal disease, woman's kidney troubles. The Vegetable Compound acts in harmony with the laws that govern the entire female system, and while there are many so called remedies for kidney troubles, Lydia E. Pinkham's Vegetable Compound is the only one especially prepared for women, and thousands have been cured of serious kidney derangements by it. Derangements of the feminine organs quickly affect the kidneys, and when a woman has such symptoms as pain or weight in the loins, backache, bearing down pains, urine too frequent, scanty or high colored, producing scalding or burning, or deposits like brick dust in it; unusual thirst, swelling of hands and feet, swelling under the eyes or sharp pains in the back running down the inside of her groin, she may be sure her kidneys are affected and should lose no time in combating the disease with Lydia E. Pinkham's Vegetable Compound, the woman's remedy for woman's ills.

The following letters show how marvelously successful it is.

Mrs. Samuel Frake, of Plaina, N. J., writes:

Dear Mrs. Pinkham:—

I cannot thank you enough for what E. Pinkham's Vegetable Compound has done for me. When I first wrote to you I suffered for years with what the doctors called kidney trouble and congestion of the womb. My back ached dreadfully all the time, and I suffered so with that bearing-down feeling I could hardly walk across the room. I did not get any better, so decided to write you and get with my physician and take Lydia E. Pinkham's Vegetable Compound and I am very thankful to say it has entirely cured me. I have done my own work, have no more backache, and all the bad symptoms have disappeared. I cannot praise your medicine enough, and would advise all women suffering with any kidney trouble to try it.

Mrs. J. W. Lang, of 638 Third avenue, New York, writes:

Dear Mrs. Pinkham:—

I have been a great sufferer with kidney trouble. My back ached all the time, and I was discouraged. I heard of Lydia E. Pinkham's Vegetable Compound as a cure for kidney disease, and I began to take it. It has cured me when everything else failed, and I have recommended it to lots of friends, and they all praise it very highly.

Mrs. Pinkham's Standing Invitation.

Women suffering from any form of female trouble, or any form of weakness are invited to promptly correspond with Mrs. Pinkham, at Lynn, Mass. Out of the great volume of experience which she has to draw from, it is more than likely she has the very knowledge that will help your case. Her advice is free and always helpful.

Lydia E. Pinkham's Vegetable Compound: a Woman's Remedy for Women.

The LUSK CAB CO. Livery, Hack and Boarding Stables. Coupes and hacks. Drivers in livery. Tally-ho; three-seaters and AUTOMOBILES. Boarders a specialty. Ring us up any time. Either phone 297. Stables and office 750 S. Main.

MONDAY, SEPTEM

AT THE CI

PICO HEIGHTS.

A PRETTY wedding ceremony t place on Wednesday evening the Methodist Church, where H ry Bernard and Miss Lena Gilbert w united in marriage by the pastor, J D. B. Loofbourrow. The church tastefully decorated in white and gr At the home of the bride, No. Irois street, a reception was held. and Mrs. Bernard receiving ma handsome presents. They have g on a wedding tour and on their retu will reside at No. 1332 West Fort eighth street.

Mrs. Henry Myers of Hardy, Ne has been the guest for several wee of Mr. and Mrs. R. M. Keever of N 1328 Reid street.

Miss Mildred McKechnie of Arlin ton, Riverside county, is enjoying visit at the home of Miss Ida Lawrenc No. 1317 Dewey avenue.

Mrs. W. O. Lewis and daughters May and Ollie, of No. 957 Cahuenga street have gone to Catalina for tw weeks.

At the monthly meeting of the loca W.C.T.U. held on Thursday afternoo in the Methodist Church, Miss Olive Williams read an interesting paper.

J. Houston and family, recent arriv- s from New Mexico, have taken a ottage at No. 3029 West Pico street.

J. R. Kirkpatrick left on Wednesday evening for Chicago where he will spend some time on business.

The Ladies' Aid Society of the Meth- odist Church is busy with preparations for a bazaar to be held the first week in December.

Mr. and Mrs. Clarence Wilson have gone to Vineland to visit a brother of Mr. Wilson.

The Woman's Foreign Missionary So- ciety of the Methodist Church held its annual meeting and election of officers on Tuesday afternoon in the parlors of the church. The devotions, consist- ing of Bible readings and prayer, were conducted by Mrs. Wilkinson. The election of officers resulted in the choice of Mrs. E. O. Sawyer for president; Mrs. Telford, recording secretary; Mrs. Josephine Ellis, corresponding secretary; Mrs. Wilkinson, treasurer. Miss Lillie Bain was chosen delegate to the branch meeting to be held in Pomona the first week in October.

J. M. Smith of No. 1221 El Molino street, will leave on Monday for Omaha and Council Bluffs. He will be absent about a month.

Mrs. E. S. Downs, wife of a promi- ent stock dealer of Kansas City, Mo., is visiting her sister, Mrs. G. A. Mal- colm and niece, Miss Carrie B. Strain, of No. 1407 Bond street.

Mrs. George J. Birkel entertained at luncheon at the Jonathan Club on Sat- urday in honor of Mrs. Mark A. Blu- menberg of New York City, wife of the editor of the Musical Courier, and Mrs. Degree of Oakland. The table was set in the yellow room, the centerpiece be- ing a pink rose. There were large running bows of pink ribbon at the sides. Gorgeous pink silk shaded can- delabra gave a beautiful glow to the many handsome gowns. The follow- ing guests were present: Mrs. Guyser, Spencer Stivers, Roland Paul, Hardi- son, Somers, Misses Blanche Rogers, Estelle Elizabeth Richards, Catherine Hearst, Elizabeth Jordan, Mauds Reese Davies. The place cards were hand-painted with gold spoons tied with pink ribbons.

The Young Ladies' Philothea Bible class of the Central Baptist Church held its monthly meeting on Thurs- day evening at the home of Miss Alice Leach, of No. 2107 Westlake avenue.

Henry Edwards of Pico Heights and Miss Amy Jenkins of Wabash, Ind., were married on Saturday at No. 108 East Twenty-ninth street, Los Angeles city. The ceremony was performed by Rev. McIlnaefie in the presence of a few intimate friends of the happy couple. After a brief tour Mr. and Mrs. Ed- wards will reside in this city.

Perry Hogstett, a business man of Pico Heights, died on Friday evening after an illness of two months. The funeral services were conducted on Sunday afternoon by Rev. J. McIlnaefie. Mr. Hogstett was a member of the Pico Heights Congregational Church and greatly beloved. He leaves a widow and two children. The inter- ment was at Evergreen Cemetery.

UNIVERSITY.

Preparations are being made for the opening of the University of Southern California on Monday. The buildings and improvements will not be com- pleted by the first day of school, but the work necessary to allow the holding of classes will be finished and registration will proceed and recitations will be held during the week. Sidewalks ten feet wide are being laid making handsome walks around the college building. Ce- ment walks will be laid within the grounds, around the gymnasium and on the approaches to the several buildings. A cement floor is being laid to the porti- coes that will ornament the Academic Buildings. The registration this year is in excess of any other opening term. An announcement is made of the ap- proaching marriage of Miss Anna Glover and Charles Holmes Scott which will take place on Tuesday evening of next week. Both the young people are graduates of the University of Southern California and are popular among the college society set. The bride-to-be is a handsome young lady and has a host of friends. The marriage will be so- lemnized at the Methodist Church and Rev. E. A. Healy will officiate.

THE NORTHWEST.

Residents of this section are interest- ed themselves in the question of more electric lights and street grading. The newest section of the city is becom- ing a popular residence district and many handsome homes are being built.

Miss Annette Oliver of Bunker Hill avenue entertained the J.O.C., a class of the First Methodist Church Sun- day-school on Friday evening at her home. After a business session the party adjourned to The Crest, where refreshments were served and a pleasant evening spent.

W. M. Rowe, who has been touring the northern part of the State, will re- turn today.

Dalay Huckins of Bunker Hill avenue left on Wednesday for Catalina Island.

Mrs. Martin of Grand avenue arrived last week from a business trip to San Francisco.

Mrs. Hitch and Miss Ramsey of Bunker Hill avenue will leave this week for Salt Lake City where they will spend the winter.

EAST LOS ANGELES.

Crowds have frequented Eastlake Park during the week and the several concerts of the popular resort have been well patronized. A larger space is provided for flowers and shrub- bery and many fine trees and plants have been set out. The conservatory, as well as several rare plants have been added during the week, is a source of much interest. The arrange- ment of the animal cages is proving very satisfactory and the larger deer park is a boon, as the former space was entirely too small.

The ladies of Asbury Methodist Church, assisted by Miss Shineff and

Masters Such Cures

h, Deafness, Ear
na and Blood
ases

PRAISE AND APPRECIATION FO
OUR TREATMENT

MRS. W. I. McINTURFF,
442 Sierra St.

Mrs. McInturff says: "I have to
d with specialists of the Los Ange
edical Institute for a bad case
sthma and catarrh, and am certai
position to judge their work.
n honestly recommend them to a
e suffering as I did, and will t
easure in answering all inquiries
rs at number 442 Sierra street,
ngeles, Cal."

THEY CURE.

The physicians of the Los Ange
edical Institute cure their case
y cured.

DEAFNESS CURED.

SPECIAL NOTICE.

In order to avoid any mistake
ll your attention to the fact t
re is but one LOS ANGELES M
AL INSTITUTE, and that is the
Room 301, Remick Bldg., No. 3
adway, Los Angeles. Bring
with you.
t was with the idea of placing
y latest and best treatment
the reach of all, that the Lo
s Medical Institute was
d our free offer carefully, a
erested call at at our office for
mination.

CONSULTATION IS FREE

Our Office Hours A
Arranged for You
ffice hours—9 to 12 a.m. and 1 to
Evenings, 6:30 to 8. Sundays 9 to

HE LOS ANGELES
EDICAL INSTITUT
301 REMICK BLDG.
7 S. Broadway, Los Angeles.

ey Trouble

e Compound is Ex
Curing This Fe

rs. S. Frake

Samuel Frake, of Pro
N. J., writes:

Pinkham:—
thank you enough for what
am's Vegetable Compound has
When I first wrote to you I ha
years with what the doctor
uble and congestion of the
ached dreadfully all the time
o with that bearing-down fee
tly walk across the room. I
etter, so decided to stop doc
physician and take Lydia E.
etable Compound and I am
it has entirely cured me.
work, have no more backach
d symptoms have disappeared
praise your medicine enough
se all women suffering with
ry it.

W. Lang, of 636 Third
York, writes:

Pinkham:—
been a great sufferer with
dy back ached all the time
ursed. I heard that Lyd
Vegetable Compound would
ase, and I began to take it;
ne when everything else had
commended it to lots of peop
ises it very highly.

Pinkham's Standing

suffering from kid
or any form of female w
nvited to promptly write
Mrs. Pinkham, at Ly
ut of the great volume
which she has to draw
than likely she has the
e that will help your
e is free and always

's Remedy for Women's

les, Coupes
Tally-hos,
r, Ring us
Main.

AT THE CITY'S GATES.

PICO HEIGHTS.

A PRETTY wedding ceremony took place on Wednesday evening in the Methodist Church, where Harter Bernard and Miss Lena Gilbert were united in marriage by the pastor, Rev. D. B. Loofbourrow. The church was tastefully decorated in white and green. At the home of the bride, No. 1129 Irois street, a reception was held. Mr. and Mrs. Bernard receiving many handsome presents. They have gone on a wedding tour and on their return will reside at No. 1332 West Forty-eighth street.

Mrs. Henry Myers of Hardy, Neb., has been the guest for several weeks of Mr. and Mrs. R. M. Keever of No. 1201 Reid street.

Miss Mildred McKechnie of Arlington, Riverside county, is enjoying a visit at the home of Miss Ida Lawrence, No. 1317 Dewey avenue.

Mrs. W. O. Lewis and daughters, May and Ollie, of No. 957 Cahuenga street have gone to Catalina for two weeks.

At the monthly meeting of the local W.C.T.U. held on Thursday afternoon in the Methodist Church, Miss Olive Williams read an interesting paper.

J. Houston and family, recent arrivals from New Mexico, have taken a cottage at No. 3029 West Pico street.

J. B. Kirkpatrick left on Wednesday morning for Chicago where he will spend some time on business.

The Ladies' Aid Society of the Methodist Church is busy with preparations for a bazaar to be held the first week in December.

Mr. and Mrs. Clarence Wilson have gone to Vineland to visit a brother of Mr. Wilson.

The Woman's Foreign Missionary Society of the Methodist Church held its annual meeting and election of officers on Tuesday afternoon in the parlors of the church. The devotions, consisting of Bible readings and prayer, were conducted by Mrs. Wilkinson. The election of officers resulted in the choice of Mrs. E. O. Sawyer for president; Mrs. Telford, recording secretary; Mrs. Josephine Ellis, corresponding secretary; Mrs. Wilkinson, treasurer. Miss Lillie Bain was chosen delegate to the branch meeting to be held in Pomona the first week in October.

I. M. Smith of No. 1221 El Molino street, will leave on Monday for Omaha and Council Bluffs. He will be absent about a month.

Mrs. E. S. Downs, wife of a prominent stock dealer of Kansas City, Mo., is visiting her sister, Mrs. G. A. Malone and niece, Miss Carrie B. Strain, of No. 1407 Bond street.

Mrs. George J. Birkel entertained at luncheon at the Jonathan Club on Saturday in honor of Mrs. Mark A. Blumberg of New York City, wife of the editor of the Musical Courier, and Mrs. Hyde of Oakland. The table was set in the yellow room, the centerpiece being of pink roses. There were large hanging bows of pink ribbon at the side. Gorgeous pink silk shaded candles gave a beautiful glow to the rather handsome gowns. The following guests were present: Mrs. Guyser, Misses Silvers, Roland Paul, Hardison Sears, Misses Blanche Rogers, Ruth Elizabeth Richards, Catherine Booth Heartt, Elizabeth Jordan, Ruth Rose Davies. The place cards were hand-painted with gold spoons and pink ribbons.

The Ladies' Philothea Bible class of the Central Baptist Church held its monthly meeting on Thursday evening at the home of Miss Alice Smith, No. 1107 Westlake avenue. Mary Edwards of Pico Heights and Guy Jenkins of Wabash, Ind., were married on Saturday at No. 108 West Twenty-ninth street, this city. The ceremony was performed by Rev. Mr. Schaefle in the presence of a few intimate friends of the happy couple. After a brief tour Mr. and Mrs. Edwards will reside in this city.

Harry Hogstett, a business man of Pico Heights, died on Friday evening after an illness of two months. The funeral services were conducted on Sunday afternoon by Rev. J. M. Hill. Mr. Hogstett was a member of the Pico Heights Congregational church and greatly beloved. He leaves a wife and two children. The interment was at Evergreen Cemetery.

UNIVERSITY.

Preparations are being made for the opening of the University of Southern California on Monday. The buildings and improvements will not be completed by the first day of school, but the work necessary to allow the holding of classes will be finished and registration and recitations will be held the first week. Sidewalks ten feet wide are being laid making handsome walks around the college building. Cement walks will be laid within the campus, around the gymnasium and on approaches to the several buildings. A floor is being laid to the portico which will ornament the Academic building. The registration this year is in advance of any other opening term.

The announcement is made of the approaching marriage of Miss Anna Bonnell and Charles Holmes Scott which will take place on Tuesday evening of next week. Both the young people are members of the University of Southern California and are popular among the college society set. The bride-to-be is a charming young lady and has a host of friends. The marriage will be solemnized at the Methodist Church and Rev. A. Healy will officiate.

THE NORTHWEST.

Residents of this section are interesting themselves in the question of more electric lights and street grading. The northwest section of the city is becoming a popular residence district and many handsome homes are being built.

Miss Annette Oliver of Bunker Hill avenue entertained the J.O.C., a class of the First Methodist Church Sunday school on Friday evening at her home. After a business session the party adjourned to The Crest-more where refreshments were served and a pleasant evening spent.

Mrs. H. Howe, who has been touring the southern part of the State, will return home this week.

Mrs. Dexter Huckins of Bunker Hill avenue left on Wednesday for Catalina Island.

Mrs. Martin of Grand avenue returned last week from a business trip to San Francisco.

Miss Ruth and Miss Ramsey of Bunker Hill avenue will leave this week for Salt Lake City where they will spend the winter.

EAST LOS ANGELES.

Many have frequented Eastlake during the week and the several views of the popular resort have been reproduced. A larger space is provided for flowers and shrubbery and many fine trees and plants have been set out. The conservatory, wherein rare plants have been placed during the week, is a source of much interest. The arrangement of animal cages is proving popular and the larger deer park is sorely needed for the animals at the former space was limited.

The ladies of Asbury Methodist Church, by Miss Shineff and F. E. May, will give a concert in the church on Thursday evening.

Members of the Busy Bee Literary Society were entertained on Friday evening at the home of J. B. Buckwalter, No. 248 North Avenue 20. The evening's programme included music by the orchestra composed of Mrs. E. J. Beaulieu, W. Granville and his son Willie, Mrs. Thomas and Prof. Effenning, an informal talk by C. W. Guthrie, solos by Miss Susie Forney and Harold Bushey and Miss Loretha Douglass, and a debate on the question, "Resolved, that man is worse in the present age than in past centuries." Miss Early sustained the affirmative and Miss Yarnell the negative. Prof. Yundt, lately of the Philippine Islands, was present and gave some interesting experiences of his sojourn in the islands.

SOUTH LOS ANGELES.

Thomas J. Carrigan of No. 143 West Twenty-fifth street, departed on Wednesday for Prescott, Ariz., where he has interests in mining developments. Mr. Carrigan will be followed shortly by his sons, Thomas and William, who have been students at St. Vincent's College for the past four years. Thomas will assume charge of a copper mine near Congress and William will complete his studies at the University of Arizona. In the former of the two boys St. Vincent will lose a promising ball player.

Word has been received in this city of the death of Carl Herberger at St. Cloud, Minn. Mr. Herberger is a former student of St. Vincent College.

Mr. and Mrs. McDonald, of No. 646 Wall street, have removed to San Francisco, where they will reside permanently.

Mr. and Mrs. J. J. Bergin of South Flower street, returned to their home last week after an absence of six weeks at Ocean Park. While bathing in the surf Mr. Bergin suffered a severe injury to his leg and will be under the physician's care for several weeks.

Mrs. Elizabeth Forney, of No. 234 East Twenty-fourth street, was tendered a pleasant surprise party on Friday evening in honor of her seventy-seventh birthday. Many costly presents were received and a luncheon was served.

The Thimble Club of Los Angeles Hive No. 1, L.O.T.M., was entertained on Friday with an all-day meeting at the home of Mrs. Pauline Samuels, No. 408 East Eleventh street. The parlors were prettily decorated with ferns and carnations.

Mrs. L. G. Mather of No. 402 West Twenty-first street, entertained the Poppy Whist Club on Wednesday afternoon. In the progressive whist games, which furnished the amusement for the afternoon, Mrs. M. Holman won first prize and Mrs. L. G. Wilson second. The consolation was awarded to Mrs. C. O. Anderson.

LEE PREACHES TO THE ELKS.

LARGE CONCOURSE OF HORNS AT CHRIST CHURCH.

Brother Lee Tells the Fraters What is the Greatest Empire on Earth and Exhorts Them to Get in and Fight Where Fighting Counts for Most.

One of the most interesting services ever held in Christ Episcopal Church was conducted yesterday morning by the rector, Rev. Baker P. Lee.

Large delegations of the visiting Elks, gathered for the rodeo in Los Angeles, were present as especially invited guests, and the discourse dealt with questions pertinent to such an order. The general topic was "The Greatest Empire on Earth."

During the preliminary service the rector referred to the war in the Far East, and offered a prayer of thanks that peace has been declared.

Mr. Lee took for his text the words found in Matt. 21:10: "And when he was come into Jerusalem, all the city was moved, saying, Who is this?"

With a rapid delivery that at times was hard to follow, the speaker presented his message. Rev. Lee is an extemporaneous speaker, and handled his interesting subject without reference to notes. He was dramatic, and the discourse was illumined with illustrations, which served well to emphasize the several points. An outline of his sermon follows:

"Our text is in the form of a question, the answer to which has been the one thing sought above all others by men who would know 'Who is this man Jesus?'

"We are all of us wont to speak of the great empires of the past as historical wonders, and we gaze in admiration at ancient Babylon in her might and we love to think of old Julius Caesar in the height of his triumph or of Saladin at the zenith of his pomp and power, and with mighty sway he ruled the East. We again gaze with surprise at the rising sun of little Japan, rapidly approaching its meridian, and we see the nation becoming a first-class power. We are proud of the example of the United States, and I dare tell you this morning that the greatest empire the world has ever seen, an empire in which every man should have a part, is the Church of God.

"The worldling has raised the cry of 'hypocrites,' and men tell us there are hypocrites everywhere. They say we have hypocrites in the church, in business life, and in every branch of social life. This is an age when it becomes a popular pastime to criticise the church and its ministry. Certain newspapers take a delight in doing this.

"I think today of the thousands of stalwart men who are proud to own the name of Jesus Christ as Master and Lord, men who are marching to the music of heaven and who do not care how the world may scoff.

"Napoleon once said: 'Caesar, Charlemagne and myself tried to conquer the world with the sword. We failed, but Jesus Christ conquered the world with love. Don't criticise, any fool can do that. Come into the church and be a fighter.

"It takes a man to fight the everyday battles with which each is confronted. A man all over, and he is a hero if, with the help of God, he surmounts the little difficulties and does not lose his temper when bitten by a mosquito.

"We think of Cleopatra as the most wonderful of women, but a greater than Cleopatra is the little Salvation Army lass who dares to work for the lost in spite of the most discouraging opposition. She is performing a work that will tell toward the building up of the nation.

"Yonder on the mountains between Chile and the Argentine Republic, far up above the level of the sea, is a statue of the 'White Christ,' with this inscription: 'As long as these hills shall stand, so long shall there be peace between Chile and Argentine.' The world is moving toward universal peace and toward a love of the teachings of Jesus. Why, if we were to keep silence this morning, the very stones in the streets would become vocal with praise of Him.

"I ask you this morning, who is the King of all earth, and dare to answer the Lord Jesus Christ.

"Yonder in Bethlehem the oriental stars are shedding their soft luster on a stable, where, in a manger, a Child is laid. Hundreds are born every night and morn, but that Baby is surrounded with a history destined to move the world. Outside the stable a small company of men are gathered. They have followed a star that has stopped directly over the place. The wise men from the East enter and fall down in worship before the Baby in the manger.

"We follow the Child through youth and to young manhood. We see Him healing the sick and going about doing good everywhere. The sight is restored to the blind man, the lepers are cleansed and the lame and halt are restored. He has no place to lay His head, He is an outcast.

"Yonder in the Garden of Gethsemane I see Him kneeling, and He prays: 'Father, if it be possible, let this cup pass from me.' He endures all this for a lost world.

"Would that I had the power of a Dante and could picture to you the real Christ. You would see a Man, tender, compassionate, loving and kind, ever ready to forgive.

"Men refuse to come to Him because they say they do not understand, but are you not playing the fool by refusing to come to such a Savior?

"When we speak of a man like John D. Rockefeller, we are sometimes envious because the man is so rich. He is not nearly as bad as he is painted, but I deplore the conditions that allow any one man to gather such a vast amount of money. John D. is not the richest man in the world, however, as I believe the soldier of Jesus Christ who has given up all to serve the Savior is infinitely happier than the man with his millions.

"Early this morning I sat at the bedside of a beautiful young wife who lay dying. She looked at me as if she were just going home. She seemed supremely happy. I asked her a question, as she seemed to be in no pain, though she realized that she must die within a few brief moments. I said: 'Good friend, when you get on the other side, won't you go to Him and ask Him to give me power that I may reach the hearts of men?' She whispered that she would, and she has done it, for I feel the power now."

The rector closed his eloquent discourse with a touching appeal to the large congregation to declare in favor of Jesus Christ.

TIMES' "LINER" ADVERTISERS—IMPORTANT.

Note Change in Rate for Sunday Classified Advertisements.

Commencing Sunday, October 1, 1905, and thereafter, the rate for Sunday "Liners" will be 1½ cents per word for each insertion, minimum charge 25 cents, as at present. This slight advance is amply justified by the present Sunday circulation of The Times, which averages over 60,000 copies. (When the 1-cent-per-word rate was established in 1895, The Sunday Times circulation was only 14,000 copies.) The "Liner" rate for the daily—1 cent per word—will stand as at present.

A Swell Affair

DENT'S
Toothache Gum

Stops toothache whether there is a cavity or not. Never dries up or loses its strength. Keep it in the house for emergencies. Imitations don't do the work.

Get Dent's Toothache Gum, Yellow Label. At all druggists 15 cents or by mail.

Dent's Corn Gum cures Corns and Bunions, 15c.

C. S. DENT & CO., Detroit, Mich.

Auctions.

Auction

Fine Furniture and Carpets.

Wednesday, September 13,

10 a. m., 730 S. Spring Street.

Expensive furnishings of fine residence on Bedford avenue, removed for convenience of sale, consisting of 1 fine 10 ft. mahogany pedestal extension table, 8 solid mahogany rush bottom dining chairs, beautiful solid mahogany buffet, mahogany dressers and commodes, rockers and chairs; also Mission oak pieces in rockers and chairs with genuine Spanish leather seats, library table, lady's desk, etc., wardrobe, couch, expensive hand-carved walnut bedroom suites, rocker chairs, pretty pictures, polished oak and maple dressers, chiffoniers, also bookcase, sewing machine, fine ebony mirror front wardrobe, grandfather's clock, cabinet and upright folding beds, drop-head Singer sewing machine, instantaneous heater, genuine leather couch, 1 upright and 1 square piano, lady's dressing table, Axminster and Smyrna art squares, carpets, linoleum, gas range, cook stove, kitchen tables, utensils; also consignment of baking powder, spices, extracts, etc., etc.

RHOADES, REED & RHOADES,
Auctioneers.

Both Phones 1259.

Auction

646 S. Los Angeles St.

Monday, Sept. 11,

At 10 A. M.

entire furnishings of 6 room flat consisting of polished oak rockers and chairs, brass enameled iron beds, odd dressers and commodes, wardrobe, cabinet and folding bed, chiffonier, oak stands, extension table, dining chairs, couches portieres, springs, mattresses and bedding, sewing machine, refrigerator, dishes, 9x12 art squares, rugs, cook stove, gasoline stove, utensils, etc., etc.

RHOADES, REED & RHOADES,
Auctioneers.

Office, 730 S. Spring st.

Rhoades, Reed & Rhoades

REALESTATE, LIVE STOCK AND GENERAL AUCTIONEERS: : : : : :

Guaranteed estimates on Household Furniture or bought outright for Cash.

alesroom 730 S. Spring St. Both Phones 1259

C. M. STEVENS

Furniture and General Auctioneer
Office 203 TAJO BUILDING

Thos. B. Clark,

Auctioneer, 132 S. B'way. Red 2272. Home 1262.

CHRONIC ERYSIPELAS

Cured by Dr. Williams' Pink Pills, Although Whole Body was Affected.

Erysipelas or St. Anthony's fire is a most uncomfortable disease on account of the burning, the pain and the disfigurement; it is also a very grave disorder, attended always by the danger of involving vital organs in its spread.

The case which follows will be read with great interest by all sufferers as it affected the whole body, and refused to yield to the remedies prescribed by the physician employed. Mrs. Ida A. Colbath, who was the victim of the attack, residing at No. 19 Winter street, Newburyport, Mass., says:

"In June of 1903 I was taken ill with what at first appeared to be a fever. I sent for a physician who pronounced my disease chronic erysipelas and said it would be a long time before I got well.

"Inflammation began on my face and spread all over my body. My eyes were swollen and seemed bulging out of their sockets. I was in a terrible plight and suffered the most intense pain throughout my body. The doctor said my case was a very severe one. Under his treatment, however, the inflammation did not diminish and the pains which shot through my body increased in severity. After being two months under his care, without any improvement, I dismissed him.

"Shortly after this, on the advice of a friend, I began to take Dr. Williams' Pink Pills for Pale People, two at a dose three times a day. After the second box had been used I was surprised to notice that the inflammation was going down and that the pains which used to cause me so much agony had disappeared. After using six boxes of the pills I was up and around the house attending to my household duties, as well as ever."

Dr. Williams' Pink Pills are sold by all dealers in medicine or may be obtained direct from the Dr. Williams Medicine Co., Schenectady, N.Y.

RADWAY'S READY RELIEF

Radway's Ready Relief takes inwardly instantly relieves and quickly cures pains, Cramps in the Bowels, Cholera Morbus, Diarrhoea, Dysentery, Summer Complaint, Flatulency and all internal pains. Externally for Bruises, Burns, Bites and Stings of Insects, Rheumatic Pains, etc. Sold by druggists.

Munyan's Rheumatism Cure

It cures sharp, shooting pains in the arms, legs, sides, back or breast or soreness of any part of the body in from one to three hours. Cures lameness, stiff and swollen joints, stiff back and all pains in the hips and joint sciatic lumbago. It does not put the diseases to sleep, but drives from the system.

Oxfords made on ankle-fit lasts.

REGAL
THE SHOE THAT PROVES

A. S. VAN DeGRIFT, Mgr.
222 West Third Street [Bradbury Bldg.]

Wash Day is Wash Hour When You Use
MILLER'S SOAP
(Made with Naptha)

Blood and Skin Diseases a Specialty

Rupture Piles. Varicocele and Strictures Cured Without Cutting

MELVIN E. SYKES, M. D.
423½ S. Spring. Grand Pacific Hotel.

Skin Tortures

From Pimples to Scrofula,

from infancy to age, are instantly relieved and speedily, permanently, and economically cured by warm baths of CUTICURA SOAP and gentle applications of CUTICURA OINTMENT when all else fails.

Rock Island System

Tourist Cars East

Quickest time of any line

Kansas City
St. Louis
Chicago

Convenient connections in Union Stations for points beyond

F. L. MILLER, G. P. A.
237 So. Spring St.,
Los Angeles.

ALTERATION AND ENLARGEMENT
SALE of MUSICAL INSTRUMENTS

Splendid Bargains in All Lines

GEO. J. BIRKEL CO.
345-347 South Spring Street.

Take some flowers home tonight from
WOLFSKILL'S
210 W. 2nd.

TAFFETA SALE
ALL TH'S WEEK
It Pays to Buy From the Makers
THE SILK STORE
[From Loom to Consumer]
219 Mercantile Place

FORTY YEARS PRACTICE

enables us to positively cure all cases of Lung, Liver, Kidney, Genito-Urinary diseases, Blood Poison, Piles, etc., of both sexes; Varicocele, Hydrocele cured without knife. No fee until cured. ANGLO-AMERICAN DOCTORS, 260½ South Spring St. Hours 9 12, 1 to 4, 7 to 8. Sundays, 10 to 2. Museum of Anatomy Admission Free.

SUITS TO ORDER
NO MORE $15 NO LESS
SCOTCH TAILORS
330 S. SPRING ST.

Newmark's Pure Tea

Makes such a cup of comfort as no other tea can make. Buy a package from your grocer. Newmark Bros., Importers Teas, Coffees, Spices.

1lbs. 60c—½ lbs. 30c

THREE OPENING DAYS

Thursday, Friday, Saturday, this week. Ladies', Misses' and Children's apparel. Pleasing concerts.

New York Cloak and Suit House
337-339 South Broadway.

"Dependable Furniture at a Cash Price."

The Streit Davenport Bed

Many times you feel the need of an extra bed to provide sleeping accommodations for visiting relatives or friends, or perhaps you are living in quarters where you have not the room to put up a full sized bed or do not desire it in the room during the daytime. It is for just such occasions that the Streit Davenport Beds are designed.

A Perfect Davenport
A Perfect Bed

These Davenports are constructed in such a way that they are a perfect davenport and are a creditable addition to any room. They are, however, easily converted into a perfect bed, roomy and comfortable. They are easily operated and have nothing to get out of order.

We are showing these davenport beds in a variety of styles with golden oak, weathered oak, imitation mahogany, and genuine mahogany frames. They have excellent springs and are well upholstered and covered with velour, heavy veruna and genuine leather.

All Goods Marked in Plain Figures

Niles Pease Furniture Co.

439-441-443 S. Spring Street, Los Angeles, Cal.

Catarrh Can be Cured

This card entitles you to free examination and consultation, if presented to our office this week.

LOS ANGELES MEDICAL INSTITUTE
Remick Building, 517 S. Broadway.

CANCER CURED

By Mrs. S. J. Bridge's Remedy. Administered by licensed physician at The Chester, 454 S. Spring st. Hours 9 to 4 daily.

SEXINE PILLS

Cure quickly and forever Nervous Debility, Varicocele, Sleeplessness, Dyspepsia, Kidney Diseases, etc. For sale at all Sun Stores

The Sun Drug Co

The "TURNER" Shoe for Men.

C. K. Baker
230 SOUTH SPRING STREET

Duffy's Pure Malt Whiskey

If you wish to keep young, strong and vigorous, and have on your cheeks the glow of perfect health, take DUFFY'S PURE MALT WHISKEY REGULARLY, and take no other medicine.

Sold by all druggists and grocers or direct. $1.00 a bottle.

Our Prices on FURNITURE

Overell's
655-7-9 S. MAIN ST.

Dr. C. S. Merrill

The Reliable Specialist For Diseases Of Men.

We treat scientifically, cure quickly and permanently, chronic and genito-urinary diseases. VARICOCELE AND HYDROCELE cured in one treatment without knife or detention from business. Organic Weakness, Blood Poison, Piles, Stricture, Acute or Chronic Urethral and Prostatic inflammation yield readily to our methods. 28 years' special experience. Terms reasonable. Consultation free. 326½ S. Broadway, rooms 3, 4, 5.

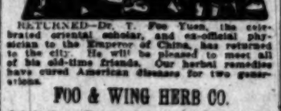

RETURNED—Dr. T. Foo Yuen, the celebrated oriental scholar, and ex-official physician to the Emperor of China, has returned to the city. He will be pleased to meet all of his old-time friends. Our herbal remedies have cured American diseases for two generations.

FOO & WING HERB CO.
903 So. Olive St., Los Angeles.

ONE BOTTLE CURES
McBurney's Kidney and Bladder Cure.

For Bright's Disease, brick-dust deposit, bed-wetting, gravel, dropsy, diabetes and rheumatism. Send $1, cents in 2c stamps to W. F. McBurney, 230 Vermont Avenue, for 5 days treatment. Prepaid $1.50. Druggists.

MARGARET GRAHAM
"The Successful Psychic."

Tells you what you desire to know. Readings given by mail to out-of-town patrons ONLY. Sketch readings by mail, $1. Full life readings by mail, $2. Inclose stamps and give date of birth. Office hours, 9 A.M. to 7 P.M. daily and Sunday. Evenings by appointment. Fees most reasonable. MARGARET GRAHAM, 434½ S. Broadway. Directly opposite Mercantile Place.

FURNITURE, Carpets, Draperies.
LYON-McKINNEY-SMITH CO.
453 SOUTH BROADWAY, AT SEVENTH.

$10 GIVEN AWAY $10
TO SCHOOL CHILDREN

Who will draw cows for us, we will give away prizes each week amounting to $10. The one drawing the best cow will receive $5 in gold, and to the 6 next best we will give $1 each. No matter how old you are, just so you attend some school, either public or private. The word "St. Charles" must be neatly printed above the drawing. Your name and address, and the school you attend, must be written on another sheet of paper. In order to have your drawing complete, it must be accompanied with either a gold or silver cow, cut from the label of a can of St. Charles or Silver Cow cream (for sale by all grocers,) and must be received at this office not later than Friday night of each week. See Sunday's Times for name of successful artists. Send all drawings and questions to

COW MAN
STITH & SHURTLEFF CO.
100 Market Street, Los Angeles, Cal.

—Representing—
ST. CHARLES CONDENSING CO.
St. Charles, Illinois.

NOTE—The COW MAN has received many letters advising him that there are a few grocers who do not handle St. Charles cream. If your grocer does not have it in stock, drop me a card, giving me your grocer's name and address, and I will mail you a label free of charge.

RAMONA PORTABLE COTTAGES

10 Styles and sizes. 1 to 5 rooms with porch, pantry, closets, bath-room, built-in beds, tables and furniture to order. $170 to $900. No nailing or sawing. Screwdriver, wrench and only tools used.

Stores, Offices and Bungalows. Not cheap looking "canvas," "pressed paper," "rough-board California houses;" But built of kiln-dried redwood. A-1 finish, stylish, substantial, homelike.

507 TAJO Building, Los Angeles, Calif.

Best Teeth $8.00

FIT GUARANTEED. TEETH EXTRACTED WITHOUT PAIN.

Dr. W. E. Hutchason
326½ South Broadway

"The Call"
OF SAN FRANCISCO

The "Call" prints more news than any other paper published in San Francisco. The "Call" is the only San Francisco paper that is delivered to all parts of Los Angeles by carrier. Orders for Subscriptions and Advertisements left at our office will receive prompt attention. Give it a trial.

LOS ANGELES OFFICE, 209 W. 4TH ST.
Phones—Home 1391; Sunset, Main 276.

THE BULLETIN
Of San Francisco

The Bulletin guarantees the largest city circulation in San Francisco. Advertising contracts made on this basis.

The Bulletin gained 27,132 inches of local display in 1904 over 1902. More than double the amount gained by any other San Francisco daily.

Los Angeles Office
118 S. BROADWAY.
HOME 3333 SUNSET, MAIN 833

Side-walk Blocked

In front of the NEW YORK CLOAK AND SUIT HOUSE, with hundreds of ladies trying to get near the windows to pick out those $9.75 silk suits and wool suits that used to sell for $25.00 or $30.00. "See them."

New York Cloak and Suit House
337-339 South Broadway

The Dr. Wong Co

Established 1883.

Sell Chinese Herbs and Medicines that cure Consumption, Asthma, Catarrh, Rheumatism, Appendicitis, Kidney, Liver and all Female Troubles, etc. Call and investigate. Testimonials and Consultation free. Office hours from 9:30 a.m. to 7 p.m.

SANITARIUM
713 SOUTH MAIN STREET

Regain Health

A sure, rapid Recovery from disease—increased Strength and healthy Appetite result from the use of—

ANHEUSER-BUSCH'S
Malt-Nutrine
TRADE MARK.

This Perfect tonic builds Flesh and makes Rich Red Blood—It is a Predigested food acceptable to the weakest stomach.

At all druggists and grocers.

Prepared by
Anheuser-Busch Brewing Ass'n
St. Louis, U. S. A.

Riverside, San Bernardino and Orange Counties.

[NEWS REPORTS FROM TIMES CORRESPONDENTS.]

MANY FLOCK TO NEW TOWNSITE.

ENGINEER'S FEAT ASSURES THE PEOPLING OF LEMOLA.

Water from Source Supposed to be Large Subterranean River, Pumped Down Hill and Returned in Form of Electrical Energy With Which to Pump Other Wells on Heights.

RIVERSIDE, Sept. 10.—After thousands of dollars had been expended by persons lacking expert knowledge, George L. Lamy, a well-known hydraulic engineer, has solved the difficulty of furnishing water for a ten-thousand-acre tract of land, located about seven miles from Riverside. Mr. Lamy's feat is one of no little importance to Riverside county, as a new town to be known as Lemola is now in the course of organization, and the cultivation of thousands of heretofore valueless acres of land is now assured.

Five wells, with an unlimited flow of water, have already been located, and it is expected that before the completion of operations at least seventy-five such sources of water will be had. The wells test an average of twenty miner's inches. A feature of the project is the piping of water from a level of 1539 feet down to a 1009-foot level, where power is developed on a Pelton wheel sufficient to generate about 1700 horse power, the energy being then transmitted back up the grade, where it is used in pumping other wells. The original wells are pumped by air compressors driven by distillate engines, and the fall of sufficient water from a portion of these wells will develop the 1700 horse power to pump all other wells—in one sense a sort of perpetual motion. About four-fifths of the energy of the plant will be conserved.

ENGINEER GEORGE L. LAMY, examining water at the wells.

According to the conditions under which the flow of water was discovered, it is considered a certainty that a large underground river extends across the entire tract of land. For several years past more or less development has been attempted on the property, but to no avail, as scientific knowledge was lacking in the operations. Mr. Lamy studied the proposition from a geological standpoint, and decided to make tests in the hope of striking the underground flow between two immense dikes which had formed. The engineer now has a map, made before any wells had been drilled, giving the approximate location of the exact spot where water should be found. It is a curious fact that a new map, showing the true location of the five wells now in operation, tallies perfectly with the original.

SETTLERS FLOCK IN.

Following the location of water, settlers have flocked to the townsite, and with the facilities now offered for general cultivation of the land the tract will likely prove of great commercial importance to this county. The Santa Fé Railroad, impressed with the advantage offered by the water, has constructed its line through the townsite. The Lemola Improvement Company, which now owns the tract, was recently reorganized at San Francisco, capitalized at $500,000. The company has just received a substantial offer for the sale of the entire property to a group of capitalists, but no official action has as yet been taken.

GENTLEMEN WOULD RACE.

Lovers of harness racing in Riverside and surrounding towns are discussing the organization of a gentlemen's racing circuit, embracing Riverside, Orange, Santa Ana and San Bernardino. In those cities many fast horses are owned by gentlemen drivers, and it is believed such a circuit could be made profitable, besides furnishing excellent sport. At the Admission Day races held here a number of fast local horses were entered, and a card of harness races of more than usual merit entertained a crowd of 5000 people.

ORANGE.

NEW HIGH SCHOOL OPEN.

ORANGE, Sept. 10.—The new High School was opened on Monday morning with an enrollment of 110 pupils. Others came in during the week and more are expected within a fortnight.

On next Friday afternoon the building will be open for inspection, and committees of the pupils will be waiting to show visitors through. In the evening the dedication exercises will be held, to consist of music, addresses and other features. Mrs. J. S. Rice of Tustin will sing. The auditorium, where the exercises will be held, will seat 500 people. On Thursday evening Mr. Emerson, a war correspondent and artist, will give an illustrated lecture on the Russo-Japanese War, in the High School auditorium.

The parochial school of the German Lutheran Church opened on Tuesday with Profs. Batterman and Mueller in charge. The pupils enrolled numbered 153, of whom sixty-five were entered in the higher grade and sixty-eight in the lower. The building of this German school was erected during the year with funds subscribed by German-American residents, and cost more than $6000.

Thus far in the present month the following building permits have been issued:

Dueker & Guenther, business block, $3000; A. R. Fernald, residence in Shafter's addition, $1400; S. Armour, addition to house, $90; C. W. Meadows, dwelling in Acheson tract, $400.

Three brick business blocks are now under construction on South Glassell street near the Plaza—the Edwards Block, the Cuddeback Block and that of Guenther & Dueker.

J. R. Porter, cashier of the Orange Bank, is spending his annual vacation at the various resorts.

P. W. Ehlen returned last week from an extended visit in the North, including the Portland Fair.

Mrs. E. Stewart of Globe, Ariz., left on Friday for her home after a visit here with friends.

W. W. Duncan and family have gone to Los Angeles to make their future home.

MYSTERIOUS IS THIS QUARREL.

PROMINENT ORANGE COUNTIANS MOUNTAIN SILENCE.

Neither Injured Man Nor His Foe in Custody Will Tell Cause of the Affray, or With What Weapons They Fought—But "No Shot Was Fired," Says Farnsworth.

SANTA ANA, Sept. 10.—Officers are still in the dark about the details of the mysterious shooting affray at Talbert late yesterday afternoon, as a result of which F. F. Farnsworth, a well-known rancher of that section, is in the County Jail here, charged with having shot George Brown with a revolver.

When arrested Farnsworth protested that he had used no gun, and he still maintains that no weapon was drawn in the fracas.

Dr. Buriew of this city was called last night to bind up the wounds of the injured man, but upon examining him found that his only hurt was a deep cut in the scalp. This was evidently not caused by a bullet, and the only evidence that a shot had been fired at Brown was some faint powder marks around his eye. The wound on the top of his head may have been inflicted by a blow with a club; it is not serious. Neither the injured man nor the one under arrest here seems to be willing to give all the details of their fight, which was evidently a strenuous one, judging from Brown's condition.

Farnsworth will be held in jail here until a more searching investigation of the case has been made.

OLD FOLK PASS AWAY.

Mrs. Best, mother of R. Best of West Hickey street, died this morning at the home of her son. She had reached the age of 94 years, and death was due to natural infirmities. The funeral will be held Tuesday at 2:30 o'clock from the family residence.

The death of one of the oldest Spanish residents of the county was the demise today of Mrs. Paula P. De Domingues, aged 88 years. Deceased belonged to one of the early families of this valley and had many relatives in different parts of Orange county. She was a resident of Peralta. The funeral will be held at Yorba.

IN MEMORY OF THEIR DEAD.

SOUTHERN CALIFORNIA VETERANS HOLD SERVICES.

Addresses and Roll Call With Muffled Drums Answering for the Absent Mark Day's Memorial Exercises of Encampment at Huntington Beach.

HUNTINGTON BEACH, Sept. 10.—"There is more before us than there is behind us," were the words of Chaplain E. O. McIntier to the soldiers of the Southern California Veteran Association, at their Memorial Day service.

He chose for his text, "Endure thou, therefore, hardness as a good soldier of Jesus Christ." His theme was the analogy of the soldier of the nation fighting for the right, and the soldier of Jesus Christ, and from this he drew many practical lessons.

"Nothing should have precedence over patriotism and loyalty to his superior officers in the make-up of a good soldier. It was a little difficult for me, as well as for you, to give away our independence when we swore that we would be obedient to superior officers, but your patriotism brought to your mind the duty of loyalty and obedience.

"I do not hold a man who was an officer in the army to have been because of his position greater than his comrades. The humble soldier, doing his duty in the ranks, is as honorable as the man at the head of a brigade. Every man who enlisted, served and retired, having done his du should feel he was and is as good as any man.

"The spirit of obedience often calls for disagreeable things. There comes to me this thought, that in surrendering a blessing, something that we love, it is often for something better, for some higher mark of confidence from the government.

"At first I didn't like the feel of the cavalry uniform. Didn't like the yellow stripes on it, and a few of us got together and cut them off. We were brought up standing at the next dress parade, and were ordered to put back the stripes we had tried to lose. Then I didn't like the bumps on the belt. I couldn't lay down in them, but after awhile I was used to them. And I missed all my discomforts when we were discharged.

"There was the hardness of enlistment that we endured, the hardness of separation, and there was the hardness of discharge. I do not look upon the services of the soldier in the field as being very hard to bear, as martial music helped me a great deal. If I could forget that 'Johnny' was marching at me, all I wanted was my arms and a good horse—and some of you know you would have given 'a kingdom for a horse,' when you wanted to get away.

"I had a horse that would not retreat. And a man ought to get seated on a plan of life that will not retreat. If he is weak, let him get hold of some great truth, get astride a great power that will carry him forward.

"Then there was the hardness of discharge. Not every man that heard them sing 'When Johnny Comes Marching Home' was filled with the joy of life. It was hard for the soldier to get out of the whirl and swirl of camp life and settle down. And some of them, when they settled down, settled away down, and they cannot seem to get hold of life.

"The hardness of discharge must be faced in life. When our plans go wrong and our way of life is upset, we must not sit down and moan the rest of our years. Rouse up, comrades, there is no discharge in this war until your lives are ended.

"The man who had in him the stuff to make a patriotic soldier should have enough ginger left after his term of service to never surrender; to keep his hold on life. It may be we cannot do the things we most long for in life. We must do the necessary thing. We may live the life that is before us with the cheerfulness of the good soldier, who obeys orders. You may grow more lonely as the years go by, be thrown more and more on your own resources, but you must find employment for mind and heart. You must become thinkers and keep up the habits of earlier life."

There was a long roll called by Comrade C. P. Wilson, to whom fell the duty of calling the names of the "absent comrades." There were seventy-four veterans, who have died since the last encampment, and the long roll beat sounded for the dead of each G.A.R. post by Drummer Philo L. Case, was a solemn sound to many who heard the names of dear friends among the number of the dead. There was one of the Sons of Veterans on the list, and nearly a score of women of the auxiliary. It was followed by the sounding of "Taps" by Bugler Thomas.

The four vacant chairs, hung with symbolic colors, occupied the place of prominence on the flag-draped platform. The Protestant order of church service was followed with hearty singing by the audience of well-known hymns. Comrade W. A. Packard sang "The Vacant Chair." Comrade Lincoln of Long Beach made a prayer. The morning service closed with the singing of "America."

The evening's programme was one of patriotic and religious song. A splendid dress parade was given at 5:30. The attendance was the largest of any day yet, and the Pacific Electric put on extra cars as often as the traffic required.

Tomorrow will be auxiliary day, and the women have prepared for a big bean bake at noon. The Sons of Veterans will give the entertainment Monday evening.

FIERCE CHASE OF HORSE THIEF.

CANYONS, CORNFIELDS AND RAILROADS AID FUGITIVE.

Paxton, Would-be Road Agent, Leads Sheriff's Men on a Hot and Fruitless Trail—Outlook Dark for Companions of Young Man Slain in the Mountains.

SAN BERNARDINO, Sept. 10.—Harry Paxton, the would-be road agent and horse thief, for whom the officers of the southern part of the State have been searching during the past week, performed another coup Friday. Selling at Fernando the horse which he secured here, he took the train for Los Angeles, only a few hours ahead of Under Sheriff McNabb, who had been hot on his trail for two days.

Believing that the youth's play is to jump to Mojave or Bakersfield, the under sheriff immediately took train for those places, while Deputy Sheriff Charles Ward was detailed from here to assist the Los Angeles officers in searching Los Angeles for the badly-wanted fugitive. Ward knows Paxton well.

Ward was the first officer to really pick up the trail of the fugitive, but the latter's cunning threw his pursuers off the trail. Ward again picked him up at Arcadia, but the capture of the other fugitive from here, so badly wanted as Paxton, forced the officer to temporarily abandon the chase for the latter.

Under Sheriff McNabb took a whirl at the thief, and traced Paxton from Arcadia to a cañon above Altadena, and from there into the San Fernando Valley, where the horse he had secured from here was found, a rancher having bought the animal for $100. From the Southern Pacific agent it was learned that Paxton had bought a ticket for Los Angeles, and had inquired about rates to Bakersfield and Mojave.

For two days and a night Paxton lay concealed in a field of Egyptian corn below Ontario, subsisting on the corn, and when he departed his pockets bulged with quantities of the same as provision against the next hiding place, which might not hold rations for a hungry fugitive. He remained the next day in a cañon, cooked some of the corn in a tomato can, and making his meals of this while there, carried away a can of cooked corn, as was seen from the finding of the can at his next day camp.

LOOKS DARK FOR THEM.

Coroner Pittman has set Tuesday afternoon as the date for holding the inquest over the remains of Ernest Romo, who was mysteriously killed Wednesday night on the mountains by being shot through the back of the neck. The investigations of the Sheriff make it look dark for the three men held in jail here on suspicion, though Fred Eldridge, who is supposed to know a great deal more about the killing than he is willing to admit, seems to be the least concerned as to the outcome of the investigations.

It has been determined that Romo was killed while seated on a bench at Van Ness Springs, and that he must have remained on the bench a considerable time after the shooting. His relatives state that when he went up the mountains the day before, he had more than $80 with him, and eyewitnesses testify to having seen Eldridge give him $25 a short time before the shooting, after the two had quarreled bitterly over their money affairs. Yet when the Coroner took possession of the body only $14 was found.

The mysterious disappearance of the money, and the fact that Eldridge and Romo had quarreled, seems to the officers to furnish a motive for the killing. The Sheriff has considerable evidence of a damaging nature in support of this motive, which will be made public at the Coroner's inquest.

FUGITIVE KILLED?

A report has been circulated here of the death of Arden Keller, who is said to have been killed a few days ago in a train wreck at Reno. The report is not credited. Keller is the man who was recently arrested by the Sheriff charged with conducting a blind pig on the mountains, and who made his escape, a fugitive from justice.

The funeral of Mrs. Idell Stiles, a member of the Salvation Army, took place this afternoon from the local barracks, Maj. P. Morton of Los Angeles officiating.

Capt. Malcom McGregor of Highland died yesterday, after a long illness. The funeral was held this afternoon, the Rev. Mr. MacGandler of the Presbyterian Church officiating. The deceased was well known in this community, and for many years had been a prominent orange grower of Highland.

MAKING READY FOR FOOTBALL.

PREPARATIONS AFOOT AT ALL EASTERN COLLEGES.

Prospect Good for Greatest Year the Gridiron Game Has Seen in Many a Season—Practice Soon at Hand—Old Hands Who Will be Back to Train This Fall.

(SPECIAL CORRESPONDENCE OF THE TIMES.)

NEW YORK, Sept. 9.—Within a few days the football candidates for all the big eastern college elevens will have started active practice in preparation for the real opening of the gridiron season the last day of this month. This football year promises to be one of the best that has ever been, both in the quantity of games to be held, and in the probable quality of the teams that will play in them.

The various coaches are now busily engaged in figuring out the prospects of their respective elevens, paying especial attention to the number of veteran players who will be available again this fall. In most cases the success of a team depends to a large extent on the seasoned men it can count on. Sometimes, however, a green eleven will accomplish wonders in the way of achieving unexpected victories. The football coach, however, who has a likely squad of veterans always feels that he begins his work auspiciously.

Judged on this basis, Columbia, Princeton and Yale have the poorest prospects, for all three colleges have suffered materially in the loss of veterans. Columbia feels this loss most keenly, for, strangely enough, the blue and white's novice candidates never seem to be of the right caliber for a winning team. The local college has usually depended upon her veterans, and the veterans from other college teams enrolled as graduate students at the university.

The lack of experienced players is particularly unfortunate this year, as 1904 in many seasons has Columbia had so excellent a schedule of big games on her home grounds. The Morningside men, in addition to several good home contests with Williams, Amherst and other colleges, play Princeton at American League Baseball Park on October 28; Yale in New York the following Saturday and Pennsylvania there also on November 25, which will be the concluding match of the local season.

Of Columbia's 1904 'varsity eleven not more than four or five men will be available this September. She will lose some of her most valuable players.

William R. Morley, who will again be Columbia's head coach, is counting largely on new material in the entering classes for his success, as well as several players from other colleges, who could not play last year by the one year eligibility rule, but who are available this year. Morley will have a competent staff of veteran Columbia players as his assistants.

Yale, like Columbia, misses many of her ablest players of the 1904 champion team. Shevlin, end last season, and this year's captain, will have as a nucleus for his line Tripp, right guard; Roraback, center; Flanders, substitute guard, and several prominent schoolboy players who will enter Yale this fall.

The wearers of the blue are more fortunate in the back field, having plenty of good material for those positions. As is always the case at New Haven, Yale will have a good staff of coaches, of whom John E. Owsley will be head field coach.

Princeton suffers, like Yale, in the absence of several of her best line men, but makes up for it partially by retaining good material for several of the positions.

The Tigers, however, as a nucleus for a good line, have Cooney, the captain, at tackle; Dillon, left guard; Dutcher, center, and Rafferty, tackle. In the back field there are Rulon, Miller, Tenney and McCormick, who look especially promising. The Nassau eleven is fortunate in having left from last year a host of veteran substitutes, some of whom undoubtedly should develop into excellent players.

Harvard looks forward to the coming gridiron season with confidence, one reason being that William T. Reid, Jr., who developed the eleven that beat Yale a few years ago, has returned to coach the Crimson team. In addition, no eastern college has brighter prospects in regard to material than Harvard. There promises to be almost a superfluity of veteran material this fall, if such a thing were possible.

Pennsylvania finds her football prospects satisfactory this year. Of the 1904 eleven, which met with only one defeat, five men will be missing, but despite this setback the Quakers feel that with material in sight there should be no great difficulty in building up a first-class eleven. On the line will be three veterans, Lamson, Weede and Zeigler, while behind the line are Reynolds, Greene, Stevenson, Bennis and Folwell. There are also a number of good substitutes.

Cornell faces her season without complaint. It will be Glenn Warner's second year as coach, and he is expected to do better this season than last. The Ithacans lost Lynah, Smith, Bird, Dewey and Hackstaff, but of old players they have Costello, Cook, Schoellhopf, Oderkirk, Dann, Furman and Downs for the line and in the back field Halliday, Gibson, Cox, Rice, Birmingham, Davis, Booth and Halstead.

Local agents and suburban correspondents of The Times who wish copies of the issue of September 5, containing the brilliant account of The Times Labor Day and of the Barbecue at the "Outpost," will be supplied by applying at The Times office in person or by letter.

LILY CREAM

Makes the custards richer; makes cream biscuits deliciously light and puffy. Takes to cut. Lily Cream to make good things to eat.

Pacific Creamery Co., Los Angeles.

NEW PIPE LINE; LITTLE OIL.

INTERESTING SITUATION IN SANTA MARIA FIELD.

Standard Begins Construction of Its Line from Port Harford in Spite of Entrenched Position of Its Opponents in the District—Pacific Company Seemingly up Against It.

SANTA MARIA, Sept. 9.—Since the Pacific Coast Oil Company, better known as the Standard commenced its pipe line from Port Harford to the Santa Maria oil field, a peculiar condition has been brought into play that would impress the casual observer that all is not in perfect harmony with the original plans of the above named monopoly. Seventy-five thousand barrels a month, or 2500 barrels daily, is a very small oil contract on which to build a pipe line, yet that seems to be all that the Pacific Coast Oil Company commands, or is likely to, out of the Santa Maria field for some time to come.

Outside of the companies dominated by the Union, there are but four Santa Maria companies producing any considerable amount of oil, and it is understood that two of these are tied up by contracts to parties other than the Standard. This leaves the production of but two companies in the hands of the Standard and it is with one of these, the Final, that the monthly contract of 75,000 barrels exists. Outside of a half dozen developing companies, the Union owns practically everything in the way of probable oil land and the Standard will doubtless be obliged to hustle for any large quantities of oil.

DIES OF EPILEPSY.

Mark Wilkins Whitney died suddenly Thursday afternoon from the effects of an epileptic fit. A Coroner's jury which was summoned by Acting Coroner I. N. McGuire to look into the cause of his death, rendered the above verdict. A widow and son survive him.

MASONIC CORNER-STONE.

The corner-stone of the new Masonic Hall will be laid on Saturday next with appropriate ceremonies. The grand master will be in attendance and the brethren of the order from near-by cities have been invited to attend.

LITIGATION SETTLED.

The trouble with the heirs of the Marre's estate and the Standard Oil Company has been settled, the Standard agreeing to pay the sum of $2000 for all privileges and right of way for an oil pipe line whenever said line shall pass over the Marre lands.

Geo. P. Taylor
Tailor and Haberdasher

MEN'S FINE FURNISHINGS

Comfort as well as style in our fixings for men.

Comfortable shirts—ready-to-wear or to order—comfortable underwear in many weights and fabrics—comfortable collars—neckwear designed with the one idea, seasonable lightness and freshness.

You'll find just what you want here—and most attentive service.

Haberdashery Department
Ground Floor.

No. 525 S. Broadway
New Taylor Bldg.
Dinner Cls. Ladies' Tailors. Third Floor

4%

interest allowed on term deposits.

MERCHANTS TRUST COMPANY
209 S. Broadway
Capital $350,000.00

Follow January Jones
Into Sassy Sal
Laclede Brokerage Co.
3 HELLMAN BUILDING

5% INTEREST PAID
State Mutual Building & Loan Association
107 So. BROADWAY
PAID UP CAPITAL AND RESERVE $1,458,224.85

26 Per Cent. FOR YOUR MONEY
High Class Securities
Standard Securities Company
506 Mason Bld. Fourth and Broadway

Does Mining Pay?
Our booklet "The Kiss of Gold," tells the facts about mining as an industry; tells how to invest. Free upon request.
Southwestern Securities Company
503 H. W. Hellman Building.

COLONIAL MORTGAGE & TRUST CO
Real Estate & Financial Investments
Mortgage and Collateral Loans
Fiscal Agents for the Imperial Gold Mines Co. of Mexico.
518-519 H. W. Hellman Bldg.
Telephones—Main, 6234; 1133

Savings Banks

4% paid on Term and 3% on Ordinary Savings Deposits. Open Saturday Evenings. Loans on Real Estate.

German-American Savings Bank — Corner Main and First. M. N. AVERY, Pres. GAIL B. JOHNSON, V.-Pres. W. F. CALLANDER, Cashier. CHARLES E. HAAS, Trust Officer.

Mercantile Trust and Savings Bank — 240 South Broadway. F. M. DOUGLASS, Pres. H. F. STEWART, V.-Pres. W. JARVIS BARLOW, V.-Pres. CHARLES EWING, Cashier.

Security Savings Bank — N.E. cor. 4th and Spring sts., Herman W. Hellman Bldg. J. F. SARTORI, Pres. M. S. HELLMAN, V.-Pres. JOHN E. PLATTE, V.-Pres. W. D. LONGYEAR, Cash. & Sec'y.

Metropolitan Bank and Trust Co. — Spring and Sixth streets. FRANK P. FLINT, President. FRANK M. KELSEY, Vice-Pres. JAY SPENCE, Cashier. W. G. HUMASON, Asst. Cashier.

So. Cal. Savings Bank — S.E. Cor. Fourth and Spring, Byrne Building. J. H. BRALY, Pres. A. H. BRALY, V.-Pres. W. D. WOOLWINE, V.-Pres. CHAS. H. TOLL, Cashier.

Union Bank of Savings — 213 South Spring street. W. S. BARTLETT, Pres. O. T. JOHNSON, V.-Pres. W. M. EVANS, Cashier. J. F. ANDREWS, Asst. Cashier.

Dollar Savings Bank & Trust Co. — N.E. cor. 4th and Broadway. JAMES C. KAYE, Pres. WM. D. STEPHENS, V.-Pres. C. C. DESMOND, V.-Pres. WILSON G. TANNER, Sec.

Equitable Savings Bank — S.E. cor. First st. and Broadway. W. J. WASHBURN, Pres. WILLIS H. BOOTH, V.-Pres. W. J. DORAN, V.-Pres. F. F. JOHNSON, Cashier.

Co-operative Savings Bank. — Fifth and Broadway. M. P. SNYDER, Pres. ARTHUR LETTS, Vice-Pres. F. H. NICHOLS, cashier. S. G. LEHMER, sec.

WATCH AFTER DETAILS.

To have money lying idle and not drawing interest is the same as losing money. It might just as well be losing 4 per cent., compounded twice a year, at the

HOME SAVINGS BANK
152 N. Spring, corner Court.
Money to loan on approved security.

THE AMERICAN SAVINGS BANK

Organized January 1st, 1905, has been doing business in the Banking Room of the American National Bank. It is now in its new quarters in the south end of the American National Bank Building, S. W. Corner Second and Broadway.

Capital Paid in Coin $225,000
Surplus 30,000
Deposits 600,000

4% PAID ON TERM DEPOSITS 3% PAID ON ORDINARY DEPOSITS

OFFICERS AND DIRECTORS:
GEORGE CHAFFEY, President. W. H. AVERY, Ex-Vice-Pres. Merchants Nat. Bank.
W. F. BOTSFORD, Vice-President. A. M. CHAFFEY, Vice-Pres. First Nat. Bank of Ontario.
J. W. PHELPS, Cashier. DR. C. B. JONES, Director Title Ins. & Tr. Co.

Get one of our PATENT POCKET KEYLESS SAVINGS BANKS

OPEN SATURDAY EVENINGS. SAFE DEPOSIT BOXES FOR RENT.

Santa Ana Tin Stock
IS
No Gamble

The Board of Directors of the Santa Ana Tin Mining Co. has authorized the sale of a Block of Treasury Stock for the purpose of securing funds to build a Refinery. The Metallurgy has been solved; as evidenced we have in our office 8 pounds of Platinum, Osmium and Irridium worth as much gold. There are so many metals in our ore it is absolutely necessary to have a complete Refinery to separate all of the

This Contract will be given with each block of stock:

The Santa Ana Tin Mining Co. will redeem certificate No.... issued to ....., at the expiration of 12 months at par value, with interest at 6 per cent thereon, if said ....is dissatisfied with his holding.

For further information call or write

The Santa Ana Tin Mining Co.
502 Laughlin B'ld'g. Los Angeles.

Trust Companies.

TITLE INSURANCE & TRUST CO.
Corner Franklin and New High Streets.
CASH CAPITAL AND SURPLUS $600,000.00
Issues Policies of Title Insurance. Issues Certificates of
Acts in All Trust Capacities. TEL. EXCHANGE 12

Bonds and Investments.

ADAMS-PHILLIPS COMPANY
ESTABLISHED 1901
BONDS
Buy and Sell First Mortgage Gold Bonds
No. 315 S. Broadway
LOS ANGELES, CALIFORNIA

MUNICIPAL BONDS CORPORATION

At prices to return 4 per cent. to 5½ per cent. Quotations and descriptive circular furnished on application.
WM. R. STAATS CO.
Home Phones 3 Bankers and Brokers Pasadena

TORRANCE AND DICKINSON
331 S. HILL ST. PHONES 88
LOCAL BONDS AND STOCKS

J. B. NEVILLE
Consult me before buying or selling local securities.
203 Bradbury Bldg. Home Phone

A. H. Conger
STOCKS BONDS MORTGAGES
321 WILCOX BUILDING

Joseph L. Ball
Member Los Angeles Stock Exchange
LOCAL STOCKS AND BONDS
End of Main Corridor H. W. Hellman Building. Home Phone

C. E. CRARY CO.
buy and sell Real Estate Loans, Local Stocks and Bonds for cash only.
522-524 BRADBURY BUILDING PHONES 1264

Building and Loan Associations.

6 PER CENT. PAID ON SUMS OF $50.00 AND UP.
THE PROTECTIVE SAVINGS Mutual Building and Loan Association, 101 North Broadway.
Send for booklet. Information cheerfully given.

Life Insurance.

THE MUTUAL BENEFIT LIFE INSURANCE CO.
Dividends Redeemed Policies Assets $91,217,793.37
WALTER H. FISHER, Manager 412-413 Bradbury Bldg. Home 933. Tel. Jessop 1

STOCKS & BONDS Louis Blankenhorn

Los Angeles County—Its Towns, Villages, Hamlets and Busy Points.

(NEWS REPORTS FROM TIMES CORRESPONDENTS.)

CHURCHMEN ON PASADENA CARD.

CONGREGATIONAL CONVENTION FOR CROWN CITY.

Modern Business Methods Scored by Pastor of All Saints—Wandering Consumptive Found Unconscious in Street, Taken Into Nearby House and Cared for.

PASADENA, Office of The Times, No. 24 South Raymond Avenue, Sept. 11.—Local Congregationalists are making extensive preparations to entertain one of the largest church gatherings that ever assembled in this city when the Congregationalist State convention opens here September 25 to 27 inclusive.

Rev. Robert R. Meredith, D.D., pastor of the First Congregational Church of Pasadena, announced the plans for the reception of the visitors upon his recent return from an extended eastern trip. It is expected that between 200 and 300 delegates from various parts of California will be in attendance at the gathering, and that a number of topics of vital importance to the denomination will be discussed.

The sessions will be held in the auditorium of the new First Congregational Church. A committee of twelve leading churchmen will be appointed from the various local churches to constitute the Reception Committee. Six of these will be appointed from the First Church and two each from the West Side, the Lake Avenue and the North Congregational churches. The Rev. Otto L. Anderson has been made chairman of the Committee on arrangements.

It is expected that ten or twelve of the members of the American Board of Missions will be in attendance, approximately this number having signified their intention of coming o the Coast from Cincinnati, where the national convention of the denomination is now being held.

SCORES MODERN BUSINESS.

"The Proper Way of Conducting Business" was the subject of an unusual sermon delivered by the Rev. Percy Thompson, recently appointed rector of the local Episcopalian parish, at All Saints' Church last evening. He said in part:

"The present period of prosperity that is extending all over our land and more especially to this community, should cause us to pause and thought as we separate ourselves in this mad race for gain. It is an age of speculation and high finance. Speculation is in the very air we breathe. I am not a pessimist; I am a believer in the strenuous life. I believe that man is happiest who is busiest, and I have no sympathy for the social drones who feed upon the earnings of the thrifty and industrious. But might it not be well for us to pause and inquire: 'What has all this lead?' I do not decry legitimate struggle for attainment, but I do feel with the psalmist that the motto for the business men of to-day would be: 'be ye not unwise in business, but be ye also fervent in spirit.' All these riches that we are toiling so hard for—you cannot take with you when you die. Remember that 'in the midst of life we are in death.' And remember, too, that there are spirited treasures that you can acquire here, and which the grave cannot separate from you."

FOUND IN STUPOR.

Ernest Ehret, the invalid consumptive who wandered away from his home at No. 27 Holly street Friday night, was found in an unconscious condition near the Ballard Sanitarium, on the southeast corner of Mary and Orange streets, where he had fallen in a stupor from exhaustion. The victim was carried inside and restoratives were administered, but in his weakened condition Ehret was unable to give an account of himself. His identity was finally disclosed to the sanitarium people when they read in The Times of Friday that such a man was missing from his temporary residence. Ehret is still in the hospital and in a very critical condition.

NOTES OF THE DAY.

Professor of the First Baptist Church has resigned as choirmaster William Spry, formerly chorister of St. Mark's Episcopal Church of Scranton, Pa. He will have charge of the choir practice and devotional music after October 1.

City Attorney Robert McKee yesterday received a telegram announcing the death of his sister, Mrs. Mary Murray, at her home in Sewickley, Pa. The deceased had been a winter visitor to Pasadena for some years and endeared many friends here who have been grieved to learn of her death.

Charles Carpenter, aged 80, an inmate of the County Poor Farm, was arrested in Pasadena Saturday for begging on the streets. Carpenter is an old man by trade and was well known in the early days hereabouts. He was well until his eyesight gave out, and has no known relatives. Judge Wells ordered him back to the County Farm.

It is very apparent that the contending parties have agreed to drop the once popular Arcadia coursing cases upon the promise of the defendants that they will never resume coursing in this county. This arrangement proved satisfactory to the Humane Society, and the cases were accordingly dropped.

The funeral of the Rev. Kingsley A. Bates was held at the West Side Congregational Church yesterday afternoon, followed by a large assemblage of friends. Impressive services were conducted jointly by the Rev. R. R. Meredith, the Rev. J. A. Holmes and Dr. R. D. Hill.

Buy your black dress goods at Bon Marche.—Thurston Co.

Artists' materials at Wadsworth's.

Best linoleum at Pennel's.

BELL.

TENNIS TOURNAMENT.

BELL, Sept. 10.—The newly-organized tennis club held a tournament this afternoon on the private grounds of Mrs. R. Brown won the singles, defeating Harry Bartel, 6-4, 6-1. Bartel fell to J. W. Pettus and Mrs. Bell, who beat R. Brown and Miss Bell, 6-4, 6-2.

Members of the Broadway Christian Church of Los Angeles, accompanied by friends, had an enjoyable time last evening, at the invitation of Mr. and Mrs. J. L. Johnson, who live near to Foster's Bridge.

GOODSBURG.

PROFITABLE DEAL.

GOODSBURG, Sept. 10.—By a sale made by W. Maxon of the Maxon Realty Co. of Los Angeles, transfer of his three-year-old orange grove in La Verne to J. W. Gillespie of Covina; consideration named, $10,000.

This property, better known as the S. F. Owen place, consisting originally of thirty-five acres in three year-old orange trees, was bought by Mr. Maxon three months ago for $23,000. A few weeks ago he sold twenty acres, with improvements, for $20,000, to J. F. Elder. Gillespie now gets the remaining fifteen acres, without improvements, for $10,000. Ten shares of stock in the Live Oak Water Company go with each tract, and Maxon takes in trade a farm in Iowa of 143 acres, under cultivation, valued at $10,000.

The La Verne public school opens tomorrow, with Prof. E. E. Downing as principal, and Miss Ethel Cocke as assistant principal.

The Lordsburg public school will not open till the 18th.

LINEMAN MEETS SWIFT DEATH.

SANTA MONICA 'PHONE WORKER IS ELECTROCUTED.

Frank Feltwell Comes in Contact With High-tension Power Wire and is Almost Instantly Killed—Hands and Limbs Burned and Body is Hurled from Pole.

SANTA MONICA, Sept. 10.—Frank Feltwell of Los Angeles, a Sunset Telephone Company's lineman, was electrocuted at noon today while at work on Ocean avenue near the Arcadia Hotel.

He was working on top of a high pole, when by some mischance he came in contact with the alternating power wire of the Edison Electric Company.

This wire carries a current of 2200 volts, which burned his legs through to the bone. His hands were also badly burned.

The unfortunate man hung suspended in the air for a few moments, then fell to the ground and expired almost immediately.

He was 30 years old and leaves a widow and baby. The widow arrived this evening to take charge of the body. Coroner Trout has fixed the hour for holding the inquest at 10 o'clock tomorrow morning.

FIRE DEPARTMENT BUSY.

Throughout the night and during part of the day streams of water were played on the wreck of the burning Bundy barn. The hundred and fifty tons of baled hay continued to smolder and would occasionally burst into a menacing blaze.

The loss estimated by dollars will not prove heavy, as the buildings, being old and of frame, were not valuable. They belonged to John P. Jones. The hay was the property of C. G. Bundy, and there was no insurance on it. Six horses were killed. Of these four were cremated and two were burned so badly they had to be shot as a humane act. One other horse, the one that, blanketed, burst through the door ablaze and ran a living firebrand up the street, may yet have to be killed, and still another one is not accounted for.

It was a close call for the Guidinger undertaking parlors, and during the night coffins and caskets were stacked in the street to keep company with the horseless carriages and furniture and harness from the other buildings within the zone of the conflagration.

W. I. Hull's furniture store was in flames many times, and on several occasions the fire darted through the frame walls, menacing that three-story structure also.

The furniture was all carried into the street and suffered considerable damage through hurried handling. Many mirrors were broken. Mr. Hull and family are in camp on Mt. Lowe, and their interests were protected by friends.

VOTE ON SCHOOL BONDS.

Tomorrow will be election day in the Santa Monica school district. The vote is to be on bonds in the sum of $60,000, to be used in the building of three new schoolhouses that are much needed. The district has grown so rapidly in population that the present school facilities are wholly inadequate. This is made evident by the heavy enrollment for the present school year, which opens tomorrow.

MUNICIPAL OWNERSHIP.

At the meeting of the City Trustees tomorrow night the committee of citizens recently appointed to make investigation relative to the practicability and feasibility of municipal ownership for a water system for this city will be ready with its report. This committee has visited Santa Ana and other near-by cities, and it is understood that the tenor of this report will be in favor of the people owning and controlling this utility. The bonding and freeholder charter ordinances will also receive consideration tomorrow night.

OFFICER STOPS HER.

Pretty Pomona Maid, Child of Wealthy Parents, Unable to Wed the Youth of Her Desire.

Pretty Dula Seeley, the seventeen-year-old daughter of wealthy Pomona people, ended a sensational escapade last night in which she struggled bravely to wed the man of her choice, but an unsympathetic deputy sheriff blocked the game of the lovers and took charge of the young woman, who has been missing from her home for a week.

Miss Seeley went to Ocean Park with her aunt several weeks ago, and for a time she appeared to enjoy the gayeties of the beach; but it was apparent to her relative that the girl was deeply enamored of one of her admirers, a youth of Los Angeles.

A week ago the young woman ran away from her aunt and came to this city, where she stayed at a lodging-house. She was determined to marry the man of her choice, though both were under age, and the young man's exchequer was not of a marrying size. The couple decided they could wait awhile before the ceremony was performed, but the girl refused to go back to her parents, who did not favor her marriage because of her lack of years. Miss Seeley will be taken back to Pomona today.

PERSONAL.

Hon. W. F. Nichols, acting Governor of Arizona, accompanied by his wife, is spending a few days in Los Angeles, registered at the Hollenbeck on his return from a trip to San Francisco.

Prof. Hugh J. Baldwin, superintendent of public instruction of San Diego, is registered at the Hollenbeck.

Frank A. Salmons, City Clerk of San Diego, is a visitor to the city.

Manuel A. Otero, member of the staff of his brother, the Governor of New Mexico, arrived yesterday from Santa Fé and registered at the Hollenbeck.

Frank Cox, solicitor for the Southern Pacific at Phoenix, arrived yesterday.

H. F. Ernst has returned from a two months' vacation at Murietta Hot Springs.

WOODMEN FOUND FOREST LODGE.

KINNEY HALL CONVERTED INTO FRATERNAL QUARTERS.

Home Lodge and Visitors Attend Dedicatory Exercises—Luckless Lad Slides on Nose Down Bathhouse Chute—Ocean Park and Venice News.

OCEAN PARK, Sept. 10.—The Woodmen of the World have taken possession of Kinney Hall on Pier avenue, and will convert it into a forestry temple. The dedicatory exercises were conducted today in the presence of the home lodge, and a large number of visitors.

SHOOTS CHUTE ON NOSE.

Wayne French, a Pacific-street lad, who attempted to slide the bath-house chute on his knees, is nursing a broken nose in consequence of his recklessness. In the rapid descent he toppled over and his face bumped into the side of the chute.

VENETIAN SIDE LIGHTS.

A carload of billiard tables has arrived at Windward avenue to add to the entertainment of gay Venice.

Dr. W. H. Kiger has gone to Toledo, O., where he will meet Mrs. Kiger. They will return home together.

C. H. Mellen and J. W. Penny have gone to the Portland Fair, and later will hunt big game in the wilds of Washington.

Rev. J. B. Alexander, a native of Turkey, spoke tonight from the Methodist pulpit on "The Massacres of Christians in Turkey."

HERE'S NEWS THAT'S FIERCE!

TOMORROW SHARKS WILL CLIMB THE ROOFS OF AVALON.

Judging by Their Sabbath Performances in the Pellucid Waters of the Magic Isle, Dinner Won't be Safe on the Metropole Tables Today. Just Read This.

AVALON, Sept. 10.—This has been another great day for the rodsters. Yellowtail and albicore were both plentiful, and many large catches were made.

Will Matthews of the launch Nymph, with Miss Grace Gordon and H. G. Gosman, went out to the jewfish banks and each of them had the success they courted. Miss Gordon landed a 200-pound fish and Mr. Gosman went her a little better by taking one of 240 pounds.

William Allen, with George Farnsworth, also went after jewfish and took two. One weighed 140 pounds and the other 238 pounds.

Gilmour Sharp and Jim Gardner concluded to have some sport with the shark, for the waters are teeming with many varieties, from baby ones to fifteen-footers. Sharp made a selection of three of the hideous monsters, the largest, eleven feet long and weighing 370 pounds. The others were ten and eight feet in length—a collection that would startle any other civilized community. One, a bonita shark, weighing 310 pounds, was the largest of this variety ever taken here.

HER ARM IN A SLING.

Then, last but not least, Miss Bess Holbrook, E. Munsey and Ralph Weaver came in at 4 o'clock, having been out all day with John Roberts of the Catalina. Miss Holbrook had her right arm in a sling, her clothing was torn and soiled and her arms and face were burned to a beautiful lobster red. Weaver and Munsey were covered with blood and slime and looked as though they had been engaged in the butcher business. Tomorrow they will all be in the tuna hospital.

They had been having an interesting interview with a school of tuna and albicore and to show, besides the evidence of their persons that they had been in a mix-up, brought in fifteen tuna and a dozen albicore. They caught and released forty-eight albicore besides those brought in. The tuna ranged from forty-five to forty-eight pounds, and the weight of their entire catch will exceed 2000 pounds!

Miss Holbrook's hand became caught in her reel and was disabled and she also came near to falling a victim to a huge shark which the anglers all agree in describing as longer than their boat. He was just about pulling the young lady overboard when Mr. Munsey caught and rescued her. Oh, they had a perfectly lovely time.

WHITE WINGS IN PORT.

Two of the South Coast Yacht Club's boats put into Avalon Bay last evening. They were the Portola—Eugene Overton, Dr. Hill Hastings, Mr. Spalding and Capt. Bigelow of the Philippines on board—and the Katrina, Capt. Thorpe, George Walloe, Dr. Donald Frick and William Schweppe on board. The two latter joined their wives at Hotel Metropole, they having come over on the steamer earlier in the day.

NOTES OF SHARKLAND.

Miss Margery Mosher, daughter of H. M. Mosher of Pasadena avenue, who has been the guest of Miss Margery Prior for a fortnight, has returned home after a most enjoyable visit. The young ladies are fine swimmers, and a few days since swam to Pebbly Beach, accompanied in a skiff by Ford and Roger Pryor. Miss Mosher returned in the boat, but Miss Margery, disdaining any assistance, swam the entire distance both ways, two and a half miles.

Misses Kate and Helen Adams of Chicago, where they are employed in the office of the postoffice inspector, are in camp at the Canvas City.

E. Condé Jones, one of the Southland's golf experts, is registered at the Metropole.

Mrs. H. C. Wiley and her two daughters are guests at the Metropole.

George H. Wigmore and wife, Edward C. Hyans and wife, Dr. F. C. Shurtleff and wife, T. W. Noble and Hansen Moore are among the Los Angeleños arriving on the late steamer last night.

G. F. Steele of Chicago, late general manager of the Deering Harvester Company, who makes an annual pilgrimage to Catalina to enjoy the fishing, arrived here yesterday accompanied by his two daughters, Misses Katherine and Dorothy, and Miss V. J. Ransome.

Pure Obstinacy.

A little girl who reads nature-books, studies natural history, and is devoted to pets was discovered holding bunny in her lap, trying to direct his attention to a book that she had, and ever and anon boxing his longs ears vigorously. Auntie was shocked, of course, and inquired what was the moving cause of such cruelty.

"He's so stubborn," replied the little teacher.

"A rabbit stubborn! Why, child, I never heard of such a thing. What is he stubborn about?

"I'm trying to teach him the multiplication table, and he just won't try to learn nor even say it over after me. Now, you say it, sir, 'Three times two are six—three times three are nine.'"

But the rabbit didn't say it and again auntie inquired into her little niece's conduct as two or three more cuffs were administered to the poor little creature's all too convenient ears.

"Why auntie," explained the girl, "the books all say that rabbits multiply faster than any other animals, and this obstinate little creature won't even go through the three times three with me."—[Lippincott's Magazine.

Dr. Kalliwoda's Laxative La Grippe and Cold Cure.

is the best cold cure I have ever used. A. B. Barret of Johnston-Barret Dry Goods Co., L. A.

Local agents and suburban correspondents of The Times who wish copies of the issue of September 3, containing the brilliant account of The Times Labor Day and of the Barbecue at the "Outpost," will be supplied by applying at The Times office in person or by letter.

MEN ONLY

I Cure Every Case I Treat

If I accept your case, it doesn't make any difference how complicated, or of how long standing, you are sure of a cure. Seventeen years of successful practice in Men's Diseases enables me to apply the proper methods and medicines. I cure Organic Weakness, Lost Vigor, Varicocele, Hydrocele, Contracted Disorders, Specific Blood Poison, Piles and Strictures—restoring all affected organs to normal and healthy action in the shortest possible space of time.

I am always willing to wait for my fee until a cure is effected.

Consultation and Advice Free at Office.

DR. O. C. JOSLEN
Leading Specialist

Dr. O. C. Joslen
Cor. Spring and Third Streets.
Ramona Block, 303½ S. Spring.

MEN

We are Specialists for Varicocele, Hydrocele, Stricture, Piles, Fistula, Blood Diseases, Contracted Diseases, Private Diseases, Loss of Vital Power, Kidney and Bladder Troubles.

We wish all ailing men, especially those with nervous disorders, to call, and we will show you what MODERN methods are doing for the cure of these distressing complaints. Our system has been so perfected that the cure of any disease to which our practice is limited is reduced to an EXACT SCIENCE.

YOUNG, MIDDLE-AGED AND OLD MEN, whatever is the nature of your trouble, whether it is Prostatarrhea, Blood Poison, Melancholia, Brain Fag, Vital Losses, Stricture or associate pelvic diseases, as Kidney, Bladder, Lost Manhood, Drains, Rupture, Varicocele, OUR CURE is PROMPT, LASTING and PAINLESS. Downstairs at our entrance, 302½ S. Broadway, you can help yourself to our medical journal. An extensive description of our special work is given. It contains full information, which we cannot publish in our advertisement. If you live out of the city, write for one.

Doctor Harrison & Co.
202½ South Broadway

ERKENBRECHER SYNDICATE (Ltd)
REAL ESTATE AND MINES
Suite 204, BRALY BLDG. 4th and Spring
Phone Main 1774 Home 1477

MEN

The Undisputed

High standing of my treatment for men is, in itself, a recommendation. It will rebuild the weak, debilitated, poorly nourished and anaemic organs, and by my personal attention I will expect a complete and permanent cure.

In functional derangement of the reproductive system my treatment restores perfect physiological conditions.

Varicocele

My treatment affects a cure in four to six days, normal circulation is quickly restored, and the wasting and withered parts made strong. Experimenting is not only expensive but harmful. My treatment is direct and for the exact cause, and you will note improvement from the first.

Stricture

Urethral obstruction. I effect a complete cure by removing all inflammation, soreness and diseased membrane; my treatment is the most effective and brings immediate results.

Contracted Diseases

I cure in a few days time; when allowed to become chronic they are destructive to the reproductive system; stricture is a direct result of improper treatment. I remove every vestige of poison, and the cure is permanent.

Blood Diseases

Kidney and Bladder Troubles, rupture, piles, fistula and nervous conditions brought on by dissipation, excesses and wrong living.

My offices are the best equipped and my facilities are unsurpassed.

DR. MORTON
316 S. Broadway

RATIONAL TREATMENT OF Stomach Diseases MEANS: Discard Injurious Drugs USE Glycozone

A Harmless Powerful Germicide

Endorsed by Leading Physicians.

Send twenty-five cents to pay postage on Free Trial Bottle. Sold by leading druggists.

NOT GENUINE WITHOUT MY SIGNATURE: Prof. Charles Marchant

61 J PRINCE ST., NEW YORK.

WRITE FOR FREE BOOKLET ON RATIONAL TREATMENT OF DISEASE.

BOWEN & DOLTON OWNERS OF EIGHT BIG TRACTS FIGUEROA SQUARE

IS NOW ON THE MARKET—The Finest close-in subdivision in Los Angeles.

440-41-42 Douglas Bldg. 3d and Spring Streets
Member L. A. Realty Board.

PLAYA DEL REY

The finest Beach Property between San Francisco and San Diego.
The nearest beach to Los Angeles.

F. W. FLINT Jr. 204-05 O. T. Johnson Building
JAS. V. BALDWIN 207-210 Conservative Life Building

Price is right and must be nailed at once

GRAND OPPORTunity for subdivision Large acreage on two fast car lines on way to beach, adjoining property recently subdivided and sold with splendid success.

209 Laughlin Bldg.

Mettler's Central Avenue Tract

6th to 42nd on Central avenue. Lots $425 and up. The best investment in the city.

Salting Agents—F. Davies, on the tract. Chas. Mettler & Sons, 125 E. First Street
The BURCK-GWYNN CO. 105 E. 1st St.
German-American Savings Bank Bldg.

BAY CITY

The Best Beach — The Safest Beach
A mile of ocean frontage
Two bays—Alamitos—Anaheim

LOTS FROM $330 UP

Office and agent on the ground
P. A. STANTON, 316 W. THIRD ST.

CRESCENT HEIGHTS

WEST HOLLYWOOD
NORTON & HAY, 318 W. 3rd Street

H. L. MILLER & CO.

We make you money over night
Real Estate and Investments
References: Broadway Bank and Trust Co., L. A. Ocean Park Bank
Venice Office: 12 Windward Ave. Phone 2311
Ocean Park Office: 159 Pier Ave. Phone 1031
Rental Department. Notary Public

Garfield Park....

In beautiful South Pasadena
150 Lots 100x200 feet
Batty, Thurston & Carter
718-719 Johnson Building

INSURANCE LOANS INVESTMENTS

Golden State Realty Co.
421 S. Spring St.
Realty Dealers Subdivision

Forest Heights Tract!

Elevated, on car line, surrounded by trees; same distance as 16th st. $350 and up; $25 cash, $10 a month, including street work and cement walks.

STONE & BLADES,
117-118 Henne Bldg. 122 W. Third St.

PACOIMA

The Paradise of the Homeseeker

LOTS $75 Up. Easy Terms

San Fernando Valley Land Co.
214 Mercantile Place Los Angeles

Rosemont Terrace

R. T. Preston,
Corner Center St. and Trolley way
OCEAN PARK.
5-6 Mason Opera house, Los Angeles

Headquarters for beach Property —at— OCEAN PARK, HUNTINGTON, SHAKESPEARE.

Aisbett-Blake-Shoemake Co., 126 S. Broadway.
Robbins Realty Co., 144 Pier Ave., Ocean Park.

BUY NOW

Lots in the Erkenbrecher Syndicate, Santa Monica Tract offer the best $400 investment in Southern California. Price advances immediately.

THOS. J. HAMPTON CO.
119 South Broadway

SALT LAKE STATION TRACT

Lots $400 and Up Easy Terms

H. G. Cotton & Co., 322 Hellman Bldg.
Walter G. McCarty
404-5-6 Merchants Trust Bldg

Montebello Tract

Four Miles East of City Limits.
Free excursion every day. 5-acre lots $393.75 to $870 per acre. Water supply inexhaustible.

D. O. STEWART & CO.
138 South Broadway.

SANTA MONICA

Most prosperous of beach towns. Buy lots in the Erkenbrecher Syndicate Santa Monica Tract; $400 up. Only a few left.

THOS. J. HAMPTON COMPANY
119 South Broadway

NAPLES

A.M. & A. C. Parsons,
Sole Agents
701 H. W. Hellman Building
Home Phone 862

Clearinghouse Banks.

NAME	OFFICERS.	
Citizens' National Bank N. E. Cor. Third and Spring	B. J. WATERS, Pres. A. J. WATERS, Cashier.	Capital.....$250,000 Surplus and Profits 150,000
Broadway Bank and Trust Comp'y 209-210 S. Broadway, Bradbury Bldg	WARREN GILLELEN, Pres. R. W. KENNY, Cashier.	Capital.....$250,000 Surplus and undivided profits 135,000
Central Bank N. E. Cor. Fourth and Broadway	WILLIAM MEAD, Pres. W. C. DURGIN, Cashier.	Capital.....$100,000 Surplus and Profits 975,000
Southwestern National Bank N. W. Cor. Second and Broadway	JOHN S. CRAVENS, Pres. A. B. JONES, Cashier.	Capital.....$300,000 Surplus and undivided profits 40,000
Commercial National Bank of Los Angeles, 423 S. Spring st.	W. A. BONYNGE, Pres. C. N. FLINT, Cashier.	Capital.....$200,000 Surplus and undivided profits
United States National Bank Cor. Main and Commercial Sts.	ISAIAS W. HELLMAN, Pres. E. J. VAWTER, JR., Cashier	Capital paid up.....$300,000 Surplus $50,000
Farmers & Merchants Nat'l Bank N.W. Fourth and Main sts.	I. W. HELLMAN, Pres. CHAS. SETLER, Cashier.	Capital.....$1,500,000 Surplus and Profits 1,200,000
First National Bank S. E. Cor. Second and Spring.	J. M. ELLIOTT, Pres. W. T. S. HAMMOND, Cashier.	Capital.....$400,000 Surplus and Profits 975,000
Los Angeles National Bank N. E. Cor. First and Spring	W. C. PATTERSON, Pres. C. E. BITTINGER, Cashier.	Capital.....$600,000 Surplus and Profits 225,000
Merchants National Bank N. E. Cor. Second and Main.	HERMAN W. HELLMAN, Pres. W. H. HOLLIDAY, Cashier.	Capital.....$200,000 Surplus and Profits 275,000
American National Bank S. W. Cor. Second and Broadway.	W. J. BOTSFORD, Pres. T. W. PHELPS, Cashier.	Capital...$1,000,000 Surplus and Profits 75,000
National Bank of California N. E. Cor. Second and Spring.	JOHN M. C. MARBLE, Pres. J. E. FISHBURN, Cashier.	Capital.....$200,000 Surplus and Profits 112,000
State Bank and Trust Company N. W. Cor. Second and Spring	H. J. WOOLLACOTT, Pres. J. W. A. OFF, Cashier.	Capital.....$200,000 Surplus and Profits 60,000

4% INTEREST PAID ON SAVINGS CONSOLIDATED BANK 124 SOUTH BROADWAY. NO TROUBLE TO OPEN AN ACCOUNT. DEPOSITS CHAMBER OF COMMERCE BLDG. ANSWER QUESTIONS

... Standard ...
Homeopathic Pharmacy
Phones: Sunset Main 2067, Home 7007. 404 S. Broadway
THE BEST LIGHTED STREET IN THE WORLD

WHOLESALE HAY
BOTH PHONES 1893
L. A. Hay Storage Co.
OFFICE REMOVED to Hay Warehouses, 1620 E. 7th St., near Alameda

"ONCE TRIED ALWAYS USED"
R.S.V.P. Table Salt
Brand of KANSAS
Absolutely Pure. Sold on Merit—Ask Your Grocer.

Real Estate.

VENICE DEL REY

Adjoining Playa del Rey, Venice of America and Ocean Park.

$10 down, $360, $10 per month
324 Mason Opera House
Venice del Rey Land & Water Co.

West Adams Terrace

ON WEST ADAMS STREET
Lots $800 Up. Terms Liberal.
Office on the Tract—Adams Street and Eighth Avenue.

South Park Villa

Tract—Lots $800 and up
Abraham Jacoby
—SOLE AGENT—
624 Byrne Building. Phone Home 72

SUNSET BEACH

Beautiful View, Safe Surf, Cheap lots Go down and see this beach.
Sunset Land & Water Co.
OWNERS
434 Douglas Bldg. AGENT ON TRACT

GUY W. COLTON,
REAL ESTATE.
PUBLIC ACCOUNTING.
AND INSURANCE.
314 O. T. JOHNSON BLDG.
HOME 4996 RED 3291.

Walgrove ½ mile from Venice of America

Beautiful Homes. Buy Now.
ALL AGENTS
OCEAN PARK, CAL.

WESTGATE

15-minute car service from Fourth st. station.
10c FARE FOR RESIDENTS.
Residence lots $250 up; ½ to 10-acre lots, $400 up; ¼ cash, balance easy terms at 7 per cent.
SANTA MONICA LAND & WATER CO.
606-607 Pay Building.

Close In Lots $500

$20 down. $10 per month. No interest. Salt Lake R. R. Tract.
STRONG & DICKINSON
135 S. Broadway. Both Phones 1273

54th St. Across town
Take new Moneta Ave. car
203 N. Bdwy.
THE McCARTHY CO. INCORPORATED

Venice Gateway Lots

$500 AND UP
M. J. NOLAN
THE BEST FOR PROFIT
228 West 2nd Street
Both Phones 1409

WE BUY AND SELL
SAN DIEGO PROPERTY
CHEAP FARE
Ralston Realty Co., San Diego
or 218 Wilcox Block, Los Angeles

Ocean Pier Tract—The cream of Long Beach property; only a few lots left. Henry P. Barbour Co. 301-03 O. T. Johnson Bldg. Long Beach Office, 139 Ocean Avenue.

Real Estate.

Curtis Park Tract

ON NEW HOOPER STREET CAR line. 38th and Compton ave. Cement walks, curbs, streets graded, oiled, finished. Lots 40x135, $450. Can you beat this? Agent on tract.

Golf Park Tract

West 16th st. and Roosevelt ave. High, sightly, Beautiful, S.W.
2 CORNERS, $1000 EACH

Wilmington Harbor Tract

$350 buys a 40 foot business lot only 2½ blocks from the water front. These lots will be wanted for warehouses, factories and business places, and will be worth a great deal of money one year from now, when the U. S. government work is completed on Wilmington Harbor. Here is a solid business proposition where you will double your money.

Prospect Park Addition.

Hollywood.

$500 for 50 foot lots in beautiful Hollywood, corner Center street and Sunset boulevard. Cement curbs, sidewalks, streets graded. Elegant surroundings, protective building restrictions. You cannot get such values for your money elsewhere.

Wiesendanger
221 Laughlin Building

Miramonte Tract

on Long Beach Electric line. Choice lots, average size 60x144 to 12-ft. alley.
Average price $500; terms $25.00 down, $10.00 per month, 6 per cent. interest.
Apply to owner,
Rufus P. Spalding
215 Herman W. Hellman Building

El Carmel Tract
5 or 10 Acres With Water
For Map and Free Tickets See
F. H. BROOKS & CO. 215-216 Currier Bldg.

Venice and Ocean Properties
James R. H. Wagner
Venice Cal., Home 411; Sunset 2631
Ocean Front, opposite Venice Pavilion

Redondo
THE BEAUTIFUL
W. M. Garland & Co.,
324 Huntington Bldg., or 101 Pacific Ave., Redondo.

...NEWPORT...
New subdivision east of and adjoining Southern Pacific Wharf.
NOW ON SALE OFFICE ON THE TRACT
C. A. SUMNER & CO.
...SOLE AGENTS...
214 Trust Bldg. Los Angeles

THE CITY IN BRIEF.

NEWS AND BUSINESS.

Lost Big Toe.

Albert Black, 10 years old, of No. 722 South Grand avenue, lost a great toe in a peculiar bicycle accident last night. Young Black tried to jump on the rear of a wheel which was ridden by a boy chum, when his foot became entangled in the sprocket wheel and his toe was ground off.

Greenbaum Comes Back.

Detective McKenzie arrived yesterday from Proenix, Ariz., bringing with him A. A. Greenbaum, arrested there on a warrant issued in this city, charging forgery. J. A. Newbaur of No. 150 Los Angeles street, is the complainant, and the check alleged to have been forged by Greenbaum is for $150.

Parochial School Expands.

The Sacred Heart parochial school in Boyle Heights will open this morning. Because of the addition to the student body a room has been added, but the increased registration within the past few days has made necessary further provision for space, and another room will be added this fall, which will make a building of eight rooms.

New Church, New Pastor.

The South Main Street Methodist Church will be dedicated on Sunday afternoon. Dr. Robert McIntyre will preach the sermon, and Presiding Elder A. W. Adkinson will have charge of the service. The church has for its pastor Rev. Tully C. Knoles, who was recently appointed to the vacancy occasioned by the disappearance of Pastor Bell.

Found Dead.

Two sudden deaths, both apparently due to heart failure, were reported to the Coroner yesterday. Mrs. Ruth Cox, 80 years old, of No. 1910 East Eighth street, was found dead in her room by her daughter, Mrs. Lindsey. Leto Princeado was found dead in his bed at Fortieth street and Wesley avenue by his landlady. Inquests in both cases will be held today.

Accepts Call as Pastor.

Rev. Dr. Frank Graves Cressey of Painesville, O., yesterday accepted the call of the pastorate of the East Los Angeles Baptist Church and has entered upon his duties as such. Dr. Cressey is a well-educated divine, being a graduate of Brown University, Providence, R. I., and also of the University of Chicago, besides being a pastor of experience and a preacher of ability. He is the son of Capt. Frederick J. Cressey of this city.

Illicit Liquor Traffic.

An epidemic of blindness is afflicting Japanese pigs, as well as the domestic product. Yesterday afternoon the police raided three illicit liquor joints conducted by Japs. U. Kawanaki was dealing out the booze at No. 110 North Main, S. Kawanaki at No. 114, and K. Kawanaki at No. 119. Although bearing the same name they declare they are not related. A. J. Maerz conducting a store at Washington street and Vermont avenue, was arrested, charged with the illegal sale of liquor, and was released on payment of $100 bail.

Double Surprise.

Rev. A. L. Park of Redlands and Rev. William E. Park of Oberlin, O., brothers, met quite by accident in the lobby of the Hollenbeck Hotel last night after a separation of several years. It came about through Rev. A. L. Park, who had just registered at the desk, looking back a couple of pages and finding the name of his brother. And just as the Redlands minister was in the act of asking the clerk if his brother was in, the Oberlin divine came up from behind and clapped a hearty hand upon his shoulder.

Little Chinese.

A gay little company of Chinese children gathered at the home of their Sunday-school teacher, Mrs. C. B. Todd, on Flower street, one day last week to spend a happy afternoon. They were accompanied by their mothers and the other teachers of the Methodist Mission Sunday-school which they represented. The ice cream and sweets were served by Mrs. Todd and her two daughters, Mrs. J. D. Burch and Mrs. M. T. Willis. They played the games with the same zest and enjoyment that characterizes the children of any nationality and, arrayed in their best American clothes, were fine representatives of the coming Christianized and Americanized Chinese, trained and educated in this land of the free.

BREVITIES.

Times' "Liner" Advertisers—Important change in rate for Sunday classified advertisements. Commencing Sunday, October 1, 1905, and thereafter, the rate for Sunday "Liners" will be 1¼ cents per word for each insertion; minimum charge, 25 cents, as at present. This slight advance is amply justified by the present Sunday circulation of The Times, which averages over 60,000 copies. (When the 1-cent-per-word rate was established in 1893, The Times Sunday circulation was only 14,000 copies.) The "Liner" rate for the daily—1 cent per word—will stand as at present.

Dramatic school now open; director, Garnet Holme; elocution and voice work, Mrs. Zoe Ballard Fuller; physical culture, Mrs. Helen M. Field. Private lessons and classes now being arranged, plays produced weekly, here and in neighboring towns. Apply immediately. Conservatory of Music, Los Angeles, 232 S. Hill street. 216 New Blanchard Hall; 'phone Exchange 82.

Two suites of fine, light front offices to let; second floor, Times Bldg. Floors carpeted and arrangement of rooms splendidly adapted for convenient uses. Rent low to permanent tenants. Apply J. Baum, Times Office.

It's up to you—If you are losing your hair and getting bald, or if you are in need of face beautifiers. If so call at once on Berlin Cosmetic Co., 423 S. Broadway, room 19.

Dr. Hugo A. Kiefer, ear, eye, nose, throat, returned, 213 Fay Bldg.

Dine at Hotel Rosslyn. Meals 25c.

Idyllwild stage line for scenery.

There are undelivered telegrams at the Postal Telegraph-Cable Company, No. 238 South Spring street, for Mrs. Victor B. Bell, Mrs. James Lester, Mrs. S. V. Hodson, Mrs. Louis Ashley, Henderson Bros., W. J. Fraser, W. B. Hughes, A. L. Castro, and a cablegram for Kojemashingoro.

There are undelivered telegrams at the Western Union telegraph office for D. E. Ball, Miss Martha Brink, C. M. Littleton, Southern Warehouse Co., C. H. Crane, E. J. Bingle, Miss Union Fay, S. Shima & Co., Anton Despalatovich, Mrs. W. B. Murphy, Ed Wallace, William G. Ferguson, Mrs. H. C. Shaffer, George D. Howland, Mrs. Lucy Houston, L. A. Banks, Louis Koll, Perry B. Campaigne, Walter Fagen, F. L. Hill, Charles Donberger, Annie Jones, H. Cohen, S. E. Ball, Miss Bird Harris and C. P. Baughman.

TIMES' "LINER" ADVERTISERS—IMPORTANT.

Note Change in Rate for Sunday Classified Advertisements.

Commencing Sunday, October 1, 1905, and thereafter, the rate for Sunday "Liners" will be 1¼ cents per word for each insertion, minimum charge 25 cents, as at present. This slight advance is amply justified by the present Sunday circulation of The Times, which averages over 60,000 copies. (When the 1-cent-per-word rate was established in 1893, The Sunday Times circulation was only 14,000 copies.) The "Liner" rate for the daily—1 cent per word—will stand as at present.

IS FINE DAY FOR THE RACE.

MISCHIEF AGAIN OUTFOOTS A SOUTH COAST FLEET.

Regatta Off Terminal Results in Pretty Contest Replete With Good and Mistaken Sailing, Although Rather One-sided in Outcome—New Boat Failed to Compete.

Favored with a brisk, but not over boisterous breeze which was a welcome relief from the dog calms of San Diego, South Coasters turned out in force yesterday afternoon for the Commodore's Cup competition in which all the big craft were expected to start. Though somewhat disappointed in the failure of the new Typhoon to cross the line in time to render some sort of a public account of herself, the spectators and participants were very well satisfied on the whole, for the race was one of the most sportsmanlike affairs of the present season, and although won by Mischief without any need to worry over time allowances, there was no scarcity of clever sailing and shifty maneuvering enough to delight the most ancient amateur tar.

The smaller boats are usually only a sort of side show to the big ones, and yesterday Joe Fellows' Myth was the only one of her class to go over the twelve-mile course off Terminal, which she covered in a few minutes less than three hours. Scores of spectators paid little attention to her, but swept the horizon with their glasses endeavoring to separate the larger craft which were all sailing to the limit of their skippers' skill in hopes of winning, although Mischief at the shot looked to have considerably the best of it under existing weather conditions.

After the gun, Marie was first to get away at 1:09:20, followed by Mischief ten seconds late. Fritz Whiting, in the absence of Owner Herbert Pease, handled the little Venus and was a trifle tardy in bringing her over the line, but in a few minutes bore away after the rest. The Typhoon did not start, and in chase the rapidly retreating white wings sped the regatta committee's boat, Yebis, bearing W. C. Baker, Herbert Carse and the judges, official, and otherwise.

Mischief began to run away from her competitors in the beat out to the first buoy which proved hard to find through the marking flag having carried away. Venus began to lag and seemed to be having a great deal of trouble of assorted kinds.

The wind was west by south and blowing steadily as Mischief rounded the first mark two minutes ahead of Marie with Venus three minutes behind the Wedgwood creation. Mischief then broke out a balloon jib, and Venus essayed to follow suit, but nearly carried away some of her gear in the attempt. Wedgwood stuck to his canvas and ran as Marie stood, the breeze steadily freshening. Mischief's big ballooner filled out nicely and literally shoved her through the chops, splitting a creamy furrow of foam that followed fast in her wake.

By this time on the run, the boats were logging not far from ten miles an hour, and the fast launch Pasqualito had to open up her engine in order to follow the flyers. Venus was not doing herself much credit, but after rounding the second buoy, her crew pointed her well on the homeward leg, and she began to make the spray fly as fast as the rest.

Mischief swung shoreward of Buoy No. 2, and Skipper Wedgwood took advantage by setting his big spinnaker whose drawing power soon manifested itself in the steadily lessening distance between Marie and the Birk-Folsom craft ahead. The home stretch, as usual, was the prettiest of the race, Mischief being well handled after the turn and exerting every effort to lose no ground. Marie, in her attempt to profit by the catspaws off the land, allowed the Venus to outpoint her and made nothing by it, for Pease's craft came through handsomely, and from neck and neck outfooted the Marie, finally leaving her astern.

Mischief finished at 3:21:30, Marie at 3:36:30. The former was scratch boat; the Venus had five minutes and forty-two seconds allowance to Marie's two minutes and twenty-seven seconds.

The Erkenbrecher Cup will be sailed for next Sunday again.

VITAL RECORD {BIRTHS. DEATHS. MARRIAGES.

Births.

PRIWER. To the wife of A. Priwer, No. 511 East Fourth st., September 9, a son.

Deaths.

EGETTER. At 2130½ East First st., Melissa Egetter. Funeral from residence at 9 o'clock Tuesday morning. Interment at Evergreen Cemetery. J. F. Richardson, undertaker.

DUNFORD. In this city, Mrs. Elizabeth Dunford, relict of Thomas Dunford, aged 85 years, 5 months and 16 days. Mother of Mrs. W. T. Austermell, and Mrs. J. H. Austermell; grandmother of Mrs. Carl Lyon, Miss Maybelle Austermell, Miss Bessie Austermell, Mrs. F. A. Dom, Miss Florence Austermell, Mrs. W. B. Gard. Dunford Austermell. Funeral from her late residence, 2635 S. Flower st., Monday, September 11, at 10 a.m. Interment Rosedale Cemetery, Kansas City, Mo., Chicago, Ill., and Alton, Ill., papers please copy.

BANDINI. At 412 Ocean ave., Santa Monica, September 8, Juan B. Bandini, aged 71 years. Funeral today at 9:30 a.m. from the Catholic Church at Santa Monica. Interment private, at New Calvary Cemetery, Los Angeles.

BITTEL. In this city, September 10, 1905, Elsen Meade Bittel, beloved daughter of Oliver J. and Ada Meade. Funeral services at family residence, No. 2822 Normandie ave., Monday at 3 p.m. Interment at Fresno, Cal. San Francisco, Oakland and Fresno, Cal., papers please copy.

MENARD. In Los Angeles, Sept. 10, 1905, Napoleon Menard, aged 47 years. Funeral at Rosedale Chapel Monday at 10 o'clock. Friends invited.

GOLDEN STATE LODGE, No. 328, F. & A. M., will confer the Third Degree this (Monday) evening, September 11, 1905. By order of the W. M., J. H. Bean. W. H. Ledgerwood, Secretary.

Los Angeles Transfer Co., 141 W. 5th.

Will check baggage at your residence to any poin. Tel. M. 49 or 249. Home 249.

Orr & Hines Co.,

Funeral directors. Lady undertaker takes charge of all ladies and children. Tel. Main 65. No. 647 South Broadway. John W. Edwards, manager.

Bresee Bros.' Co., Undertakers.

Broadway and Sixth. Lady assistant in attendance night and day. Tel. Main 245.

Castanien Undertaking Co.,

No. 1256 South Grand. Lady attendant. Telephones Main 6902, Home 3468.

Peck & Chase Co., Undertakers.

423 S. Hill. Both 'phones 41. Lady attendant.

Pierce Bros. & Co., Undertakers.

810 ... Flower. Tel. M. 1837. Lady attendant.

Choice Cut Flowers.

A large variety of floral designs can be secured from J. W. Wolfskill, No. 210 West Second street.

Olive Growers.

We want olives. Call or address Hasson Bros. Co., 619 W. H. Hellman Bldg.

If You Want to Go East C. Haydock.

Agent Illinois Central R.R., 228 S. Spring.

Change in Santa Ana Train.

Effective Sunday, September 10, the train now leaving Arcade Depot via Southern Pacific for Santa Ana at 8:50 a.m. will leave at 8:20 a.m.

JUST ON TIME

is the way your watch will always be if you leave it to the care of the Geneva experts. We clean and repair watches the best way possible.

Watches Cleaned.....75c
New Main Spring.....50c
New Crystal.....10c
New Hands.....15c

GENEVA WATCH AND OPTICAL CO.
305 SOUTH BROADWAY

The Reliable Store
The Best $1.00 a Gallon Wines
PORT, SHERRY, BURGUNDY
SO. CAL. WINE CO. 218 WEST 4th STREET.
Home Ex. 16. Main 333
NO BAR IN CONNECTION

SIEGEL'S For Women's and Children's Wear
Myer-Siegel & Co.
251 SOUTH BROADWAY

The prettiest assortment of children's dresses ever seen in Los Angeles. Chic new styles in all the favorite materials. Some quite plain—others elaborately designed. You can find a style that just suits for girls and misses up to 18 years.

School Dresses

Both wash and wool. We are showing all the new styles for Fall school wear. If your daughter is going away to school you can get her complete outfit for the winter here. Nothing more beautiful in girls' dresses will be shown. We are also showing many new styles in Fall hats for children.

For Boys

Natty new styles in knickerbocker suits, effective coats, and smart headwear, in the very latest favorite shades, for the ages from 2 to 6 years.

SIEGEL'S For Women's and Children's Wear

AS THE TWIG'S INCLINED

the tree is bent. Does your child like to draw and make pictures or designs? Encourage the talent—develop his or her love of the beautiful. Here are artists' materials for beginner and master. New stock of pyrography goods—many new things.

WINDSOR & NEWTON

makers of artists' materials deserve the good name they enjoy—theirs are the best in the world. We are agents and carry a complete stock. Every assistance and help approved by experience are here.

Sanborn, Vail & Co.
357 South Broadway

The Finest Toilet Parlors

In remodeling our Toilet Parlors we have improved and bettered every department. The Manicure Room, the Face Massage, the Shampoo and Hair Dressing Rooms, are now just as fine as modern appliances and attractive fittings can make them. Put us a visit when down town.

Weaver-Jackson Hair Co.
443 South Broadway

HAIR GOODS

Many times the use of a switch will make a greater improvement in one's appearance than any other feature of one's personality.

BENNETT TOILET PARLORS
N.E. Cor. 5th & Spring

Everything is so clean and the service is so dainty at the big White Onyx Soda Fountain. An attractive place to satisfy thirst.

BOSWELL & NOYES
Third and Broadway

KNABE PIANOS
EXCLUSIVE AGENTS
METROPOLITAN MUSIC CO.
124 WEST FIFTH ST.

If you want the Purest and Best WINES, order from us.
EDWARD GERMAIN WINE CO.
635 South Main Street.
Open Evenings. No Bar. 'rel. Main 919.

Frank S. Long.
PIANO Unequaled in tone

Take Back Your Gold

If you've got the idea that you cannot get the classy suit for less than $65, don't come here with your $65 or we'll tell you to take back your gold—take back $20 of it, for $45 will put you into just as aristocratic a suit as you possibly could desire—a suit cut by as good cutters as the town can boast, cut from as good fabrics as the looms of this country or Europe can produce, made by as expert garment-workers as this country can show.

BRAUER & KROHN
TAILORS TO MEN WHO KNOW.
128-130 S. Spring St. 114½ S. Main St.
5th and Spring St.
Phones Main 3116—Home 2695.

"Correct Hats for all men"

The Top Notch of Style quality and durability is represented in every Siegel $3.00 Hat

same quality with a different name would cost you $5

Siegel Bros
Hatters & Haberdashers
103 South Spring
HOTEL NADEAU BLDG.

NO THOROUGHFARE

IF CONFRONTED with a no plus ultra—"nothing beyond" sign, you might as well stop short if you are convinced the signboard speaks the truth. It does when it means the best to be had in the line of carriages is to be found here. The bottom of this advertisement shall be: Seek no further for good things on wheels than the ADVANCE'S.

ADVANCE BUGGY CO.
3300 Central Ave. Home 24736

SHIRTS

Gentlemen's Shirts at cut prices. $1.10 for $1.50 and $2.00 Shirts. $1.65 for $2.50 to $5.00 Shirts.

LOWMAN & CO.
131 South Spring Street.

We are so sure that the price of Diamonds will continue to advance that we are selling the Brock & Feagans quality blue-white diamonds on a refund within a year's option. We will gladly tell you about it if you are interested. BROCK & FEAGANS, 4th and Broadway.

To dress correctly, see our $30 to $50 Fall Suits
343 S. Broadway. LOFT 2

We Guarantee

our tailoring in all respects. There is no such thing as taking chances with Elsner tailoring.

EISNER & CO.
120-122 South Spring Street.

ALFRED BENJAMIN & CO.'S HIGH GRADE CLOTHING
SOLD ONLY BY
JAMES SMITH & CO.
137-139 S. SPRING STREET.

Furniture For the whole house at lowest prices cash or credit.
530-532-534 South Spring Street BRENT'S

FURS Remodeled and Repaired
D. BONOFF, Furrier, 212 S. Broadway.

Broadway Drapery and Furniture Co.
New Store. New Goods. 447 S. Br'd'y.

BOSTON BEDDING CO., 844 Broadway
Makers of High Grade Mattresses
Brass and Metal Beds, Pillows and Cushions
Phone 5478

"Catch the Thought"
A. J. Hamilton & Son, 311 S. Broadway

KAHN'S
High-Grade Clothing,
Furnishings and Hats
457 So. Broadway

REFINISHING UPHOLSTERING REPAIRING
FBREIENBACH CO.
HOME 2800 618 BROADWAY

DR. SPENCER G. SCHAEFER, Dentist

Do Your Teeth Ache? Does Your Plate Fit? Bring Your Tooth Trouble to Me.
I Guarantee Painless Dentistry
Room 310 Homer Laughlin Bldg.
Home Phone 4510

Plates guaranteed to fit or money refunded.
St. Louis Dental Co.
452½ S. Broadway. Rooms 1, 2, 4.

Patent Medicines At bottom prices. 6th and Main Sts. Pacific Electric Bldg. Free Delivery
Roeder's DRUG STORE

AUTOMOBILE —AND— Carriage Painting
Signs a Specialty
THE ACME CO., 830 South Main

A. B. WILMANS & CO.
FURNITURE AND CARPETS AT CLOSE PRICES
516 SOUTH SPRING

TRUNKS SUIT CASES TRAVELING BAGS
T. L. CAROE
Southern California Trunk Factory
340 South Spring Street
Phone Main 3151

THE Avery Shoe Stock is on sale at a sacrifice at the Mammoth Shoe House, 519 S. Broadway.

RATTAN TRUNKS
Lightest, Strongest
—MADE ONLY BY—
J. C. CUNNINGHAM, Phones 815 330 S. SPRING ST

G. U. Whitney's Trunk Factory
Trunks, Suit Cases and Traveling Bags at Factory Prices.
228 SOUTH MAIN STREET

BURNS' $3.00 SHOES
240 So. Spring St.

SCREEN DOORS 75c
Window Screens 40c
740 S. Main Adams Mfg. Co. Home Ex. 1311 Main 1333

Above All in Flavor
GHIRADELLI'S GROUND CHOCOLATE

"Your Credit Is Good Here."

DU BOIS & DAVIDSON FURNITURE COMPANY
212-214 WEST SIXTH STREET

Just Over the Line From HIGH Rents and HIGH Prices

High-Grade Furniture For Modern Homes

Note the Special Attractions for This Week Only

Box-Seat Dining Chairs $2.90 Each

These handsome dining-room chairs are made of fine quarter-sawed oak, and beautifully polished. The seat is of genuine leather. Good values at the regular price, $3.50 each—limited number this week as a special at.....$2.90

REP PORTIERES
$4.25 PER PAIR

Special offering of handsome full size rep. portieres in beautiful designs and assorted colors at the special low price of $4.25 per pair. Only a limited number.

Hall Tree Special $12.00

A $15.00 hall tree for only $12.00 this week. Made of quarter-sawed oak and finely polished. Has large beveled plate mirror. This is but one of the many handsome hall trees—we show a dozen other designs.

Imported Arabian Curtain Net

A special purchase of fine imported Arabian curtain net to be sold at special low prices. This is excellent material and dirt cheap at these prices.

108 inches wide, 80c a yd
72 inches wide, 55c a yd
54 inches wide, 40c a yd.

OUR PRICE FOR 3-8-INCH SOLID BRASS CURTAIN ROD IS 4c a foot.

Pedestal Table This Week $18.00

This is an example of what we can offer you in dining-room tables. This handsome oak table is beautifully grained and finished. Has beautifully carved pedestal and extends to 6 feet. Regular price $21, special.....$18.00

Quartre Sawed Oak Centre Table $3.25

A handsome parlor table, made of fine quarter-sawed oak, elegantly polished. Top is 24 inches square and has handsomely embossed edge. Legs are neatly embossed. Pattern shaped shelf below. An extra special this week at.....$3.25

212-214 WEST SIXTH STREET, Between Spring and Broad

"THE DAYLIGHT STORE." Phones Main or Home 1200

Jacoby Bros.
331-333-335 South Broadway.

Today's Big Features

House Furnishing Sale.
Advance showing of Fall garments.
Big Dress Goods Sale at $1 the yard.
Thousands of 25c handkerchiefs at 12c.
Big Special Sale of leather bags.
Advance Millinery Exhibition.
"Selling Out" Men's Clothing Dept.

Low Rates For Our Special Service
Sept. 7, 8, 9, 10, 11, 16, 17

About half-fare for round trips—and tickets good for our distinctly superior Standard and thro' Tourist sleeping car service thro' the heart of the Colorado Rockies, or thro' the entire Northwest from Puget Sound to the Twin Cities. No other road offers so many good routes from which to choose. Investigate. Learn what you may have at no additional cost.

Burlington Route

W. W. ELLIOTT, Dist. Pass'r Agt.
222 South Spring Street,
Los Angeles.

N1409

"There are as good fish in the sea as ever were caught" and there are as good goods outside the Furniture Trust as in it.

The small saving in rebates, etc., gained by overbuying, we more than offset in the saving of EXPENSE, and we have a fresh stock at all times which we offer to our customers at reasonable prices.

Broadway Drapery & Furniture Co.
447 So. Broadway. Have you seen our new dra...

Ladies' Kid Glove Sale
French Real Kid—the real thing, not made of lamb skin. Sold everywhere for $1.50, our price $1.00 fitted.
Goetz Glove Co., 421 S. Broad...

BARGAINS
CLOTHING, SHOES, FURNISHING GOODS AND HATS.
COLUMBIA CLOTHING AND SHOE HOUSE. 270 S. MAIN

For Sale THE AQUARIUM at Long Beach. Building, animals, birds, tanks, cages, plants and ... Address THE AQUARIUM, Long Beach, C...

In Two Parts, Complete

Twenty-fourth Year.

PER ANNUM, $9.00.

THE WEATHER.
BRIEF REPORT.

FORECAST—For Los Angeles and vicinity: Cloudy; fresh, south winds.

YESTERDAY—Maximum temperature 76 deg.; minimum, 60 deg. Wind 5 a.m. southwest, velocity 2 miles; 5 p.m., west, velocity 20 miles. At midnight the temperature was 64 deg.; 10 hrs. ...

TODAY—At 5 a.m. the temperature was 63 deg.; hourly ...

FORECAST—For San Francisco and vicinity: Cloudy; unsettled; possibly light showers; light south wind, changing to fresh westerly.

(The complete weather report, including temperature temperatures, will be found on page 8, Part II.)

POINTS OF THE NEWS IN TODAY'S ISSUE OF The Times

INDEX.

Part I.
1. Russian Dignity is Offended.
1. Ominous Discovery in Finland.
1. New York Wreck Kills Twelve.
2. Pith of Middle West's News.
3. Boodle Case Goes to Trial.
4. Greene Sells Out Copper.
5. Times Scholarship Winners.
6. Remorse Kills a Murderer.
7. Events in Los Angeles Society.
8. "Liners:" Classified Advertising.
11. The City in Brief: Vital Record.

Part II.
1. Six Stories for New Postoffice.
1. Public Service: No Water Delays.
3. Sporting: Nelson's Soft Snap.
4. Editorial Page: Pen Points.
5. Playhouses and the Players.
6. News of Neighboring Counties.
7. Happenings in this County.
8. Weather: Finance and Commerce.
8. Shipping: Real Estate Transfers.
8. Baptist Boil Still "Biling."

SYNOPSIS.

THE CITY. Preliminary plans for new postoffice received by Senator ..., showing six-story building. ... women plan great campaign for ... and invite American Civics Society to come here.... Pastor Smale ... he is glad he is out, and Deacon ... vows he will not stay put out. ... Inspector asks for special ... to look after concrete buildings. ... pushes big bond issue along. ... Chief of Police to be named today. ... of the Looloos.... One hundred ... county cases in Police Court. ... Flint going down to see Pain. ... More city and county offices ... for consolidation.... House ... omits simpluses court.... Procur... ... Coffee Club ...

SOUTHERN CALIFORNIA. Pasa... may be made defendant in salary... suit.... May Sutton, world's ... champion, to arrive home today. ... of tragedy of a mountain ... in San Bernardino county. ... Superintendent and peace officers present at opening of Terminal.... Petticoat banner waves over ... encampment at Huntington ... Laying last link in trolley to ... Ana.... Speedy auto helps officers make catch in Riverside county.

PACIFIC SLOPE. Boodling ex-Senator Simmons on trial in Sacramento. ... Judge of Santa Cruz in contempt.... Important decision of Supreme Court in defective sidewalk case in San Francisco.... Oregon forest fire ... by burning town.... Italian ... arrives at San Francisco.

GENERAL EASTERN. Twelve ... in wreck on New York "L" road. ... badly hurt.... Jules Grau ... Interior Department "Rebs" ... who married chorus girl after ... four hours' acquaintance. ... divorce case still drags on. ... preacher says Americans are ... on volcano of graft.... Negro ... barred from Kansas City ... Texas farmer to prosecute ... barons.... Of sixteen men who go ... to work on railroad but one ... alive.... President tells Panama ... engineers what is expected ... Not enough seats in New ... schools for pupils.... Morton tells ... he will do with the Equitable. ... burn Chicago man.... Car hog ... three men is badly beaten ... Mysterious hotel murder in New ... New light on plot to blackmail ... Herrick.... Gov. Folk traveling ... without a pass.... Newport ... "Perry Day".... Chicago ... handlers to strike.... Printers ... on strike.

FOREIGN, BY CABLE. Norway and ... on point of war.... Germany ... by cramps than cholera. ... will have brand new submarine ... in.... England playing foxy ... Cuba.... Georgia negress in ... found to be a man.... Gen. ... gets glad hand at French ...

SPORTS. Fighter Nelson will go on ... at a princely salary.... England ... invent new automobile tire. ... ball players arrested for row... Grosse point race track sold ... sum.... John Flanagan makes ... records.... Ivor Lawson ... honors.

NAVY USE REJECTED BOAT.

BERLIN, Sept. 11.—The North German Gazette, in correcting reports ... in the newspapers to the effect that the naval authorities had ... from the Germania shipworks at Kiel a submarine ... which had been rejected by the ... government says: "Germany's ... requirements will be with the submarine ... now being constructed ... Germania works in accordance ... furnished to the Imperial ... office. Owing to the ... manner in which experiments ... being made to insure the ... of the crew and the adjustment ... mechanical equipment, ... trial with the submarine ... before the late autumn, ... has not yet been

(Continued ...